GUERNSEY BREEDERS' JOURNAL

APRIL 1, 1921

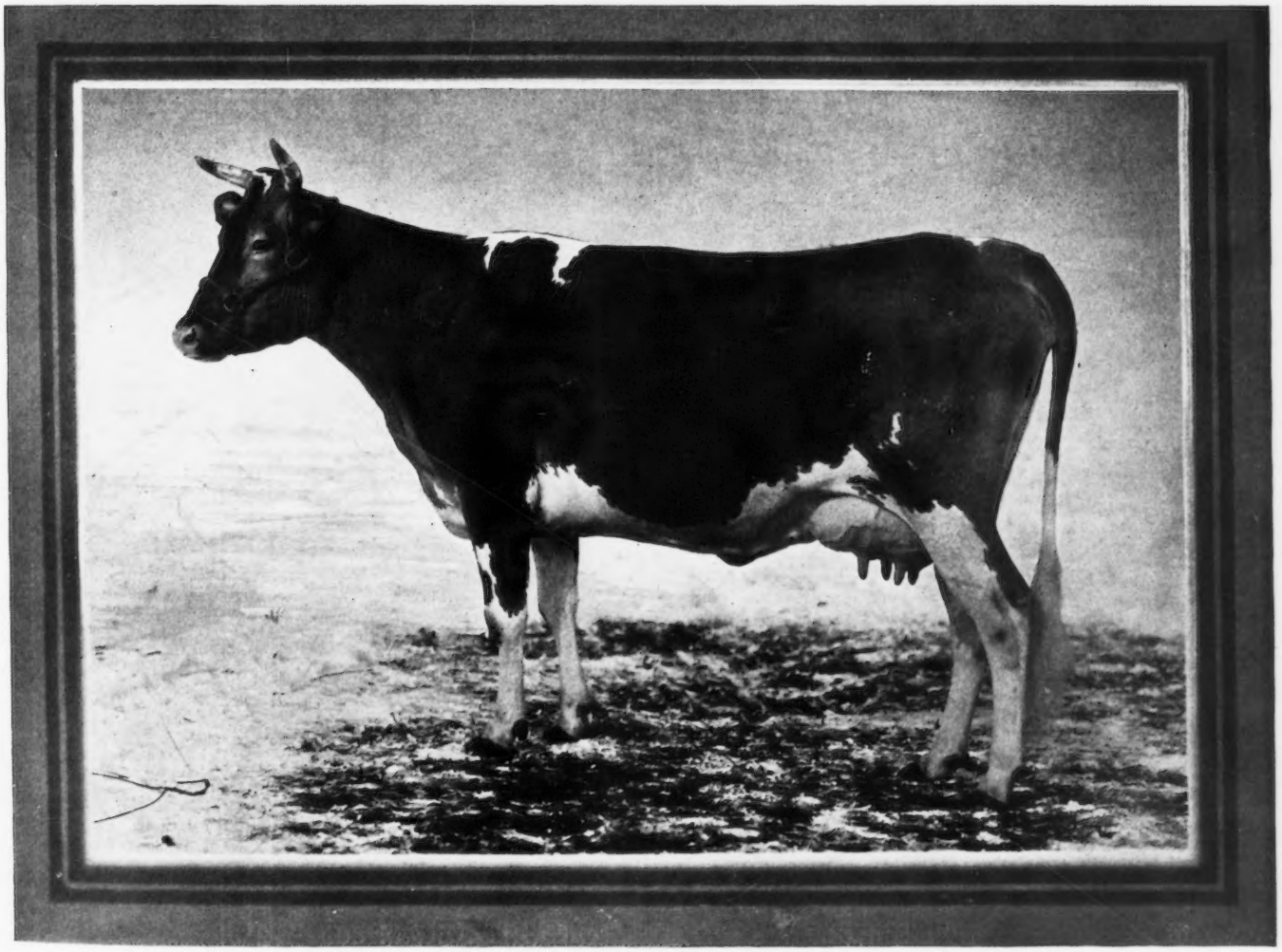

Harbor Hill Herd

His Daughters Produced More Than Their Dams

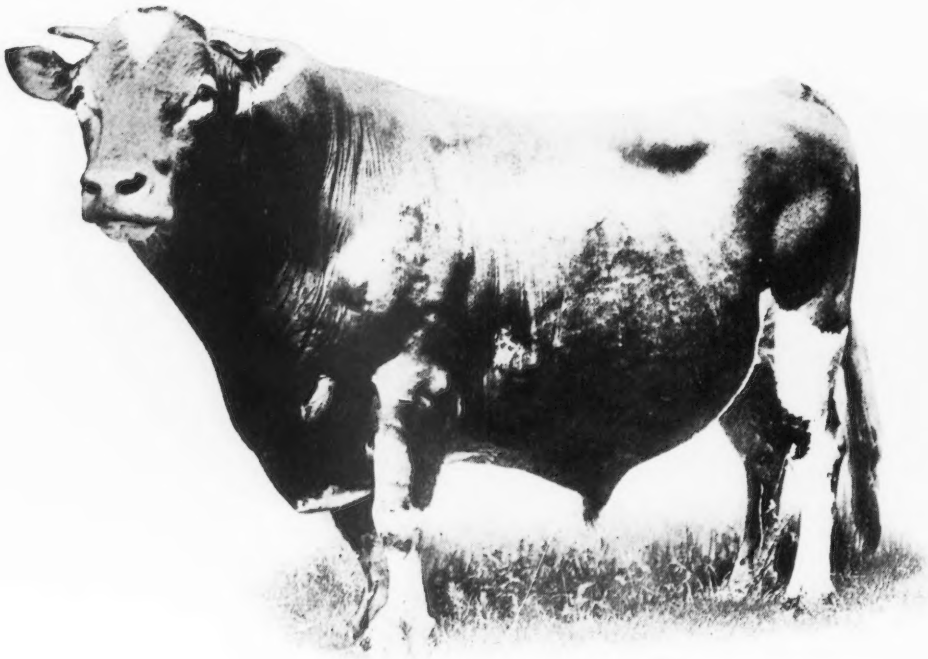

IMP MASHER'S GALORE 8572

The table in the September 1st Journal lists 50 sires with 10 or more tested daughters out of tested dams. Masher's Galore INCREASED the production of his daughters over their dams an average of 181 lbs. fat.

This is the HIGHEST AVERAGE INCREASE of daughters over dams made by any of the 50 sires

Three of his daughters are completing A. R. records. All of them are making better records than their dams.

Our herd contains 70 females carrying this blood

CLARENCE H. MACKAY
Owner

Address C. H. Hechler, Supt.
Roslyn, Long Island, N. Y.

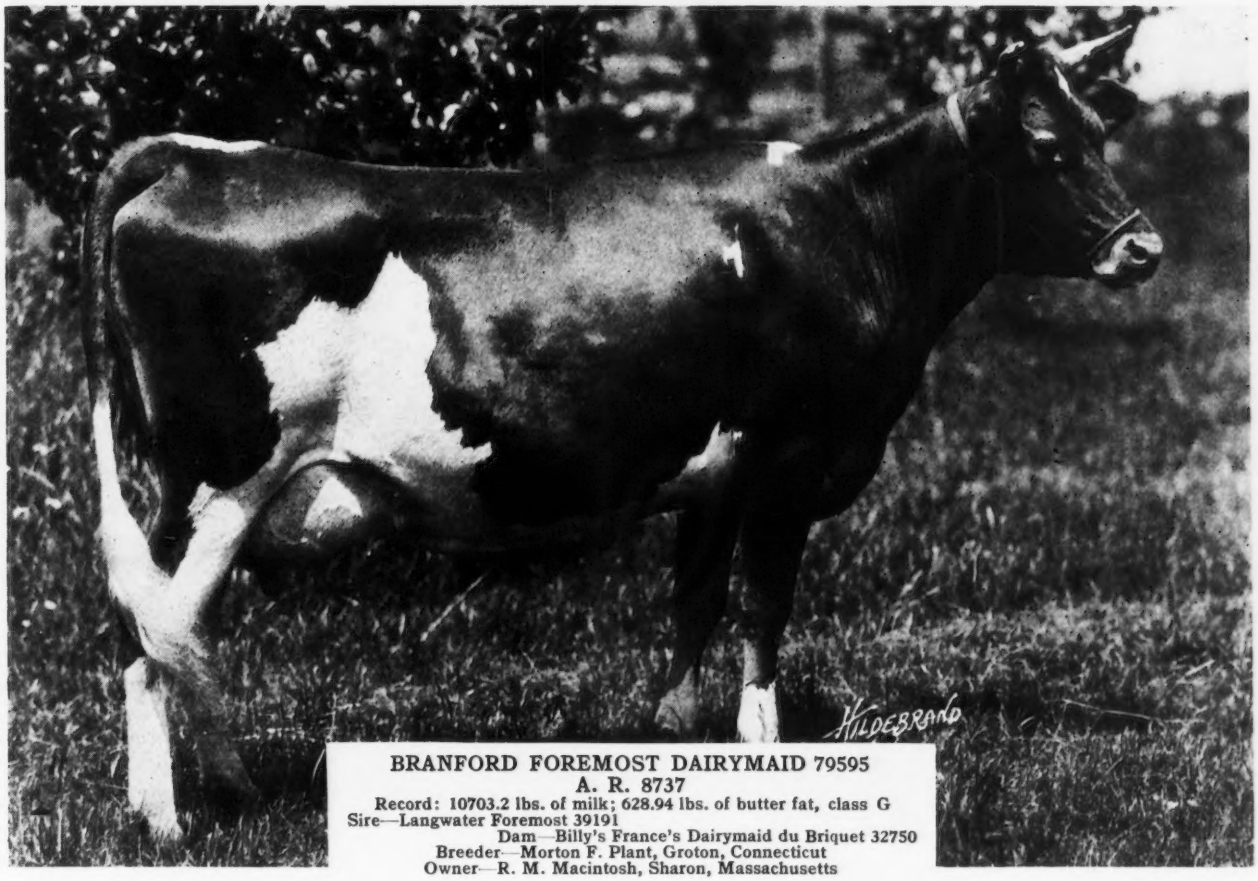

BRANFORD FOREMOST DAIRYMAID 79595
A. R. 8737
Record: 10703.2 lbs. of milk; 628.94 lbs. of butter fat, class G
Sire—Langwater Foremost 39191
Dam—Billy's France's Dairymaid du Briquet 32750
Breeder—Morton F. Plant, Groton, Connecticut
Owner—R. M. Macintosh, Sharon, Massachusetts

APRIL 1, 1921, TABLE OF CONTENTS

STATE NEWS INDEX

Idaho	402
Indiana	403
Kansas	403
Maine	405
Massachusetts	406
Michigan	406
Minnesota	407
New Jersey	409
New York	412
Pennsylvania	412
South Carolina	416
Vermont	417
Virginia	417
Washington	419
Wisconsin	425
Foreign	431
General	431

FEATURE ARTICLES

Nella Jay of Pencoyd 77520 —*T. W. & I. W. Roberts*	372
Sunnybrook-Willow Brook Herds	373
Rose City Guernseys	377
Shortening the Test Period —*H. W. Griswold*	379
Primrose of Courtil du Ray 5082 F. S. —*Lascelles Hasbrouck*	380
Fairs and Diseases—*A. G. Ingham*	381
Guernseys as Economical Producers	382
Our New Class Leaders	383
Individual Fair Winnings	385–436

DEPARTMENT INDEX

Editorial Comment	370–371
From the Guernsey World	401
What the Cows are Doing	402
Guernseys Wanted	431
Transfers	432
Completed Records	445
Class Leaders	
Roll of Honor	446
Advanced Register	447
Feed Records	448
Index to Advertisers	A–53

ILLUSTRATIONS

May Minuet 42059	373
Sunnybrook Benefactor 52242	374
Saugerties Royal Prince 59532	376
Wampanosea's Queen 57748	376
Waldorf Pansy 77151	376
Sunnybrook Marguerite 65474	376
W. A. Goodin	377
Langwater Khedive 51925	377
Wilson's Pet 57125	377
Imp. Kate of Bellevue II. 50272	378
Yeksa Snowdrop 38650	378
Yeksa Hope 49959	378
Yeksa Starlight of Rose Mound 32890	378
Guernseys in Pasture	379
Marquis Spring wheat	379
Persistency Charts	380
Primrose of Courtil du Ray R. G. A. S. 5082 F. S.	380
Sunnybrook Veronica 101972	382
Golden Starlight Lassie 60949	383
Beda's May King's Islanda 76066	383
Starlight May Rose 59142	383
Governess Louise 62170	384
Dora of Allen Farms 59745	384

VOLUME XIX

Published the first and fifteenth of each month by The American Guernsey Cattle Club at Peterboro, New Hampshire.

GUERNSEY BREEDERS' JOURNAL
For the Advancement of the Guernsey

Entered as Second Class Matter Dec. 15, 1909, at the Post Office at Peterboro, N. H., under act of Mar. 3, 1879. Acceptance for mailing at special rate of postage provided in section 1103 Act of Oct. 3, 1917, authorized Aug. 9, 1918.

NUMBER 7 NEW SERIES

Subscription Price

One Year	*$2.00*
With Herd Register	*6.00*
With Hoard's Dairyman	*2.75*
With The Dairy Farmer	*2.25*
With Ohio Farmer	*2.60*
With Michigan Farmer	*2.60*

EDITORIAL COMMENT

COVER PICTURE

The cover picture shows a likeness of Nella Jay of Pencoyd 77520, the new queen of the two year old Guernseys. Nella Jay of Pencoyd 77520 is a daughter of Nella Jay 4th 38233, that at one time occupied the same position and that is now one of the six 1000 pound cows of the Guernsey breed. She is the first two year old Guernsey to produce over 800 pounds of butter fat. She represents a notable instance of reproduction by a great producer. Full details concerning her performance are given on another page of this JOURNAL.

COMPLETE PURE BRED LIVE STOCK CENSUS WITHIN EIGHTEEN MONTHS

J. W. Alexander, Ex-Secretary of Commerce, has informed us that on account of the requirements of the law, which specifies that the census report shall be compiled and published on or before July 1, 1922, it will be impossible to continue at this time the compilation of data pertaining to pure bred live stock in the United States. He assures us, however, that the Director of the Census intends to renew the tabulation of data for pure bred live stock at the earliest possible moment, and that he hopes to furnish the statistics for all or for a number of the remaining states before the close of the present year, and certainly before the close of the census period, July 1, 1922.

It is unfortunate that the Director of the Census found it necessary to subordinate statistics for pure bred live stock to the statistics which form a part of the regular census publication. This is a matter that will not be forgotten by the pure bred live stock breeders' associations when plans are being made for the next census report and concerted action will undoubtedly be taken by all these associations to have statistics of pure bred live stock included with the regular census report.

> **"A man who has the best interests of his favorite breed at heart must realize that the greatest good, for one and all of the many breeders, must come through the breed association, and this good can come only through honor and faith of the members in the association and a harmonious union of all."**
>
> **—The Field.**

THE FAIR WINNINGS

The ninth annual list of fair winnings is published in this issue of the GUERNSEY BREEDERS' JOURNAL. The first list was published in January, 1913, in type two-thirds larger than the type used in the 1921 list and with only two columns on a page. The list covered fifteen and one-half pages. The present list is printed three columns to the page, without illustrations, and covers twenty-four pages.

The list has been verified as far as possible from the office records, and has been sent to individual breeders for approval or corrections. In a number of instances two or more breeders claimed the same winning at a certain fair, and in case of such conflicts the statement of the fair secretary was considered final. We shall be glad to be notified of any errors in the list and corrections will be cheerfully announced in later issues of the JOURNAL.

Considerable difficulty is encountered in compiling a list of prize winnings on account of the great number of incorrect names and registration numbers. The difficulty may frequently be traced to incorrect entries in the fair secretary's books. Exhibitors should take special precaution to see that correct information is furnished the secretary, or publicity which is due them may be lost on account of inability to identify names. Some exhibitors enter unnamed calves, but without the name no permanent record can be made of the winnings, and this would be a distinct loss especially if the animal should prove to be a winner in later years. There is, evidently, a special advantage to be gained by registering all calves that are to be exhibited at fairs.

Exhibitions at fairs have an immeasurable temporary value, and a compilation of the winnings at the end of the season gives permanency to this value. The prize winning list has a value corresponding to the data in the Advanced Register reports, and a really great Guernsey is entitled to a permanent record indicating her type as well as her produciton.

WHERE THE GUERNSEY HAS CLEAR LEAD

That the Guernsey breed holds a place well to the front in American agriculture is a recognized fact. Prominent leaders in the dairy industry have made statements to the effect that the Guernsey bull "nicks" better with common stock than bulls of any other breed, and is therefore better fitted for grading up common stock. Impartial authorities like Hoard's Dairyman have made statements to the effect that no bull sires a better grade cow than the Guernsey bull. "Many herds of sizy, open-framed, milky grades, producing richly colored milk in bounteous quantity, mark the farms where the daughters of the old red native cows have been mated with the sons of the 'old yellow and white cow'," continues this paper.

The supremacy of quality of Guernsey products has been established by the winnings at the National Milk and Cream Shows. The supremacy in food value has been established by undisputable data submitted by students of nutrition. A study of records made by cows, representing all breeds, in the Wisconsin Register of Production, indicates that Guernseys have a clear lead in economical production of butter fat. The results of this study are published in this issue of the GUERNSEY BREEDERS' JOURNAL. Another article published in this issue shows that Guernseys rank to the front in persistency.

Investigations being conducted at the University of Wisconsin give ample room for the conclusion that the Guernsey has another point in which she has a clear lead. The Department of Chemistry has for a number of years been working on the matter of fat soluble vitamine and they have found that it is distributed in nature more or less according to the distribution of yellow colors. For example, a sweet potato is rich in this vitamine as compared with a white potato. A yellow carrot is rich compared with a white carrot. Yellow corn is rich as compared to white corn.

The department, up to the present time, has made no attempt to differentiate the milk from breeds of cattle. They have found, however, that milk at any season of the year is rich in vitamine but when the animals are in pasture it is richer than in the winter time.

In-as-much as the fat soluble vitamine is distributed in nature more or less according to the distribution of yellow colors, and furthermore, in-as-much as Guernsey milk is naturally more yellow than milk of other breeds, it seems a fair theory that Guernsey milk is richer in vitamine than is milk of other breeds. Guernsey breeders will await anxiously the experimental data on this point.

INFLATED VALUE ON PURE BREDS

Much is being written these days concerning the inflation in the value of pure bred stock and these discussions have undoubtedly been augmented by a series of articles which have appeared in the Country Gentleman. One hears of occasional sales at seemingly high figures and he is inclined to conclude that they represent the average. Such conclusions are based upon superficial knowledge. The advance from 1918 to 1920 in the average price paid for Guernseys sold at auction was 54 per cent. and the advance from 1915 to 1920 was 93 per cent. This increase is not inconsistent with the general trend of prices during these periods. In other words, during the period of reckless and heedless spending which followed the war, as well as during the period of cautious and watchful investments, through which we are now passing, the Guernsey cow has commanded a price commensurate with her own value considering the value of the American dollar. She has shown herself to be comparatively immune from wide fluctuations due to unsettled conditions.

The sale season, the open hunting season, is here. Almost a score of public sales, held under the auspices of individual breeders and associations of breeders are listed on these pages, and it is reasonable to assume that others will be held that have not yet been announced.

Guernseys have proven to be sound investments in the past, and there is no reason for believing that they will return smaller dividends in the future. Every Guernsey breeder, who has the true welfare of his community at heart, will not only plan to be present at as many sales as possible but he will bring his neighbors to the sales and assist them in purchasing good foundation stock. Hundreds of successful breeders owe their present success to influence and assistance of exactly this kind.

PROTECTION FOR PRODUCTS OF AMERICAN AGRICULTURE

One of the final acts of President Wilson was to veto the emergency tariff bill, for which representatives of dairy interests had made a vigorous and successful fight. The bill as it finally passed the House and Senate provided for a tariff of six cents a pound on butter and on other dairy products in proportion. As Congress has been called in special session to meet on April 11, there are hopes that either this emergency tariff or other tariff legislation, giving equal protection to agricultural interests, may receive early consideration, but the critical condition brought about by the enormous imports of butter, vegetable oils, hides, wool, and some other products, have recently led to a special effort to secure an embargo against these products by an executive order. Representatives of the wool growers are particularly active in this effort, but the other commodities named in the emergency tariff bill are included. As this is written, the request for an embargo is before the President and his Cabinet and may be acted upon favorably. If not, another effort will be made to bring about prompt consideration of a tariff on agricultural products.

SECRETARY WALLACE ON THE ECONOMICS OF AGRICULTURE

Secretary of Agriculture Wallace had his first conference with the newspaper representatives on Saturday, March 12, and he made public a statement on the agricultural situation, which, for its clearness in setting forth the real economic conditions which face the American farmer, is worthy of serious attention on the part of the public. The statement has been issued by the press service of the Department of Agriculture in mimeographed form for general distribution.

Among many strong statements made by Secretary Wallace, this one is worthy of special attention:

"We cannot hope to reach normal conditions until we arrive on a price level which will be fair to all our people and all products. Farm products must come up in price and other products come down until the normal relation between them has been restored. This talk of bringing prices, whether farm prices or other prices, back to the pre-war normal is morally wrong and economically impossible. We incurred a heavy national debt on the inflated prices. If we could force all prices back to the pre-war normal, which we cannot, it would be equivalent to just about doubling that debt. Of course, the excessively high prices which prevailed during the war cannot continue, but if we should try to bring about a level, say 70 per cent. above the pre-war normal, everybody would be better off."

SALES AND MEETINGS

April 2. Meeting of the Clinton County, New York, Guernsey Breeders' Association, Plattsburg, New York.

April 15. Anna Dean Farm Sale, Barberton, Ohio. Chas. L. Hill, Rosendale, Wisconsin, Sales Manager.

April 23. Sunnybrook-Willowbrook Sale at Sunnybrook Farm, Eatontown, New Jersey. L. F. Herrick, Worcester, Massachusetts, Sales Manager.

April 26. Peer Sale, Exposition Building, Portland, Oregon. John T. Whalley, President, Oregon Guernsey Cattle Club, 612 McKay Building, Portland, Oregon.

May 2. Annual meeting and election of officers of the Greene County, New York, Guernsey Breeders' Association.

May 4. Dispersal sale of registered Guernseys, T. C. Norman, Lake Crystal, Minnesota, owner. F. E. Fox, Waukesha, Wisconsin, Sales Manager.

May 5. Waupaca County Guernsey Breeders' Association, Waupaca, Wisconsin.

May 6. Fox River Valley Guernsey Breeders' Association Sale, Appleton, Wisconsin.

May 10. Absolute dispersal sale of Emmadine Farm Guernseys, Hopewell Junction, New York. L. F. Herrick, Worcester, Massachusetts, Sales Manager.

May 11. Annual meeting of THE AMERICAN GUERNSEY CATTLE CLUB, New York City, New York.

May 10. First Annual Consignment Sale, registered and grade Guernseys, Berrien County, Michigan, at Eau Claire, Michigan. F. E. Fox, Sales Manager, Waukesha, Wisconsin.

May 12. Sixth annual sale at Florham Farms, Madison, New Jersey. L. F. Herrick, Worcester, Massachusetts, Sales Manager.

May 13. Sale by the Eastern Guernsey Breeders' Association, Devon, Pennsylvania. L. F. Herrick, Worcester, Massachusetts, Sales Manager.

May 19. Washington County, Pennsylvania, Field Day, Washington, Pennsylvania.

May 24. Second Annual Consignment Sale of Marathon County Guernsey Breeders' Association at Wausau, Wisconsin, F. E. Fox, Waukesha, Wisconsin, Sales Manager.

May 25. Annual Consignment Sale of registered Guernseys by Portage County Guernsey Breeders' Association at Amherst, Wisconsin,—R. K. McDonald Secretary, F. E. Fox, Waukesha, Wisconsin, Sales Manager.

May 26. Annual Consignment Sale of registered Guernsey males and grade females by Portage County Guernsey Breeders' Association, Amherst Wisconsin,—R. K. McDonald, Secretary, F. E. Fox, Waukesha, Wisconsin, Sales Manager.

May 25. Iowa Guernsey Breeders' Association summer meeting at Iowanola Farm, Mountain Brothers, proprietors, Des Moines, Iowa.

May 26. The Iowa Guernsey Breeders' Association will hold a state consignment sale at the State Fair Grounds, Des Moines, Iowa.

(Continued on Page 444)

NELLA JAY OF PENCOYD 77520, A. R. 8730

New Champion Two and One Half Year Old Guernsey Heifer a Daughter of Former Champion

T. W. & I. W. ROBERTS

ON January 30, 1921, another world's record for the Guernsey breed was completed, the honor going to Nella Jay of Pencoyd 77520, with 16325.6 pounds of milk and 810.63 pounds of butter fat in class F.

On December 8, 1912, Langwater Hope 27946 was declared the world's champion Guernsey heifer in class F. So wonderful was the work of Langwater Hope 27946, her record being 773.59 pounds of butter fat, that it took nearly eight years to produce a heifer that could defeat her. To Katherine's Trixie 100396 goes the credit of accomplishing this, and on November 7, 1920, that heifer became the champion with 791.48 pounds of butter fat.

Under test at the same time as Katherine's Trixie 100396, but starting a few months later, was Nella Jay of Pencoyd 77520. The race between these two heifers was an exciting one, Nella Jay of Pencoyd 77520 finally winning out by the safe margin of 19.15 pounds of butter fat, and becoming the present world's champion class F Guernsey heifer. This is the first time that a Guernsey heifer of that age has exceeded 800 pounds of butter fat. It will be interesting to watch how long this record will remain undefeated, but it is a safe gamble that it will be some time before a heifer will be produced that can excel the remarkable performance of Nella Jay of Pencoyd 77520.

Large records, and especially a world's record in any class, at once arouses the interest of the studen of breeding in the pedigree back of the animal that has made the record. A study of the pedigree of Nella Jay of Pencoyd 77520 is particularly gratifying. Every breeder anxiously watches the various blood lines. "Which ones are breeding on" he asks himself, "and why does phenomenal production so rarely produce phenomenal production?" Possibly the answer is that many of the great producers are "sports." By this is meant that animals of sufficient merit are not found in the pedigree to justify the remarkable performance of the individual in question. Here is a case where just the opposite is true. Nella Jay of Pencoyd 77520, the present world's champion in class F, is out of a one time world's champion heifer and the fourth highest cow of the breed today—Nella Jay 4th 38233, that has a record of 20709 pounds of milk and 1019 pounds of butter fat in class A; 16040 pounds of milk and 769 pounds of butter fat in class D, and 14772 pounds of milk and 726 pounds of butter fat in class G—the only triple Advanced Register Class Leader of the breed. And that is why, to the student of breeding, the work of Nella Jay of Pencoyd 77520 is so satisfactory.

The sire of Nella Jay of Pencoyd 77520 is Langwater Pencoyd 21830, a double grandson of Imp; King of the May 9001. Langwater Pencoyd 21830 has fifteen Advanced Register daughters whose records, all made under full age, average 11107.8 pounds of milk and 534.35 pounds of butter fat.

Nella Jay of Pencoyd 77520 not only runs true to type in breeding, but she runs true to type in form, and looks every inch a champion producer. She is a heifer of unusual length, good heart girth, splendid spring of rib, excellent depth, sharp over the withers, a lovely breedy neck, and carries an almost perfect udder, well veined and with evenly and well placed teats. She carried very little flesh from the beginning to the end of her year's work. Every pound of feed seemed to go into the pail, and at the end of the year she was in what breeders call remarkably fit shape, with no superfluous flesh. Weighed the day after her record was completed, she tipped the scales at 1065 pounds. She

(Continued on Page 382)

Nella Jay of Pencoyd 77520, A. R. 8730

Sire—Langwater Pencoyd 21830 A. R.
Sire—Dolly Dimple's May King of Langwater 12997 A. R.
Dam—Langwater May Queen 22141 A. R. 1043
Dam—Nella Jay 4th 38233 A. R. 3194
Sire—Imp. Golden Secret of Lilyvale 10028 A. R.
Dam—Nella Jay 16480 A. R. 634
Breeder, T. W. & I. W. Roberts, Bala, Pa.
Owner, T. W. & I. W. Roberts, Bala, Pa.
Born Mar. 4, 1917. Calved Jan. 27, 1920. Served Nov. 28, 1920
Requirement for admission 283.80 lbs. fat.
Supervised by Pennsylvania Station
Four milkings daily.

1919	Milk lbs.	Butter Fat %	Butter Fat lbs.
Feb. 1,	1576.60	5.05	79.62
Mar.	1702.30	4.47	76.09
Apr.	1553.80	4.37	67.90
May	1590.20	4.63	73.63
June,	1396.20	4.87	67.99
July,	1305.70	4.71	61.50
Aug.	1213.50	5.54	67.23
Sept.	1181.00	5.13	60.59
Oct.	1248.00	5.08	63.40
Nov.	1212.50	5.39	65.35
Dec.	1199.40	5.33	63.93
Jan.30 1921	1146.40	5.53	63.40
Total	16325.60	4.97	810.63

OWNER'S STATEMENT OF FEED FOR NELLA JAY OF PENCOYD 77520, A. R. 8730

Feb.—12 lbs. daily to the 12th, then 13.5 lbs. of the following mixture: 400 lbs. bran, 100 lbs. each hominy and oil meal, 150 lbs. each corn meal and Distillers' Grains, 170 lbs. ground oats, 75 lbs. each gluten feed and cottonseed meal; 1.5 lbs. molasses, 6 lbs. beet pulp, 15 lbs. each roots and alfalfa, 18 lbs. silage.

Mar.—15 lbs. daily of the following mixture: 400 lbs. bran, 100 lbs. each hominy and oil meal, 150 lbs. each corn meal and Distillers' Grains, 175 lbs. ground oats, 50 lbs. gluten feed, 75 lbs. cottonseed meal, 40 lbs. flaxseed meal; 1.5 lbs. molasses, 6 lbs. beet pulp, 18 lbs. roots, 16 lbs. silage, 12 lbs. alfalfa.

Apr.—13.5 lbs. daily of the following mixture: 400 lbs. bran, 50 lbs. each hominy and gluten feed, 200 lbs. each corn meal and ground oats, 100 lbs. Distillers' Grains, 75 lbs. cottonseed meal, 150 lbs. oil meal; 1.5 lbs. molasses, 6 lbs. beet pulp, 20 lbs. each red beets and silage, 12 lbs. alfalfa.

May—14.5 lbs. daily of the following mixture: 400 lbs. bran, 50 lbs. each hominy, cottonseed meal and peanut meal, 200 lbs. each corn meal and ground oats, 150 lbs. Distillers' Grains, 60 lbs. gluten meal, 100 lbs. oil meal; 1.5 lbs. molasses, 6 lbs. beet pulp, 10 lbs. roots to the 12th, 10 lbs. silage, 18 lbs. green alfalfa.

June—14 lbs. daily of the following mixture: 400 lbs. bran, 50 lbs. each hominy, gluten feed and cottonseed meal, 200 lbs. each corn meal and ground oats, 125 lbs. Distillers' Grains, 75 lbs. oil meal; 1.5 lbs. molasses, 6 lbs. beet pulp, sweet corn, 16 lbs. green oats and alfalfa, 10 lbs. alfalfa.

July—13.5 lbs. daily of the following mixture: 350 lbs. bran, 200 lbs. each corn meal and ground oats, 100 lbs. each Distillers' Grains, ground barley and gluten feed, 50 lbs. cottonseed meal, 75 lbs. oil meal; 1.5 lbs. molasses, 6 lbs. beet pulp, 10 lbs. beet roots from the 16th to the 28th, 10 lbs. sweet corn, 6 lbs. green peas and oats to the 28th, 8 lbs. green alfalfa.

Aug.—13 lbs. daily of the following mixture: 400 lbs. bran, 50 lbs. each hominy and cottonseed meal, 200 lbs. each corn meal and ground oats, 100 lbs. Distillers' Grains, 75 lbs. each gluten feed and oil meal; 1.5 lbs. molasses, 6 lbs. beet pulp, 12 lbs. red beets, 10 lbs. each sweet corn and alfalfa.

Sept.—Same grain ration as August; 1.5 lbs. molasses, 6 lbs. beet pulp, 10 lbs. each red beets and alfalfa, 12 lbs. silage.

Oct.—13 lbs. daily of the following mixture: 300 lbs. bran, 50 lbs. hominy, 200 lbs. each corn meal and ground oats, 150 lbs. each Distillers' Grains and gluten 100 lbs. cottonseed meal, 125 lbs. oil meal; 1.5 lbs. molasses, 6 lbs. beet pulp, 14 lbs. beets, 12 lbs. each silage and alfalfa.

Nov.—13 lbs. daily of the following mixture: 300 lbs. bran, 75 lbs. hominy, 200 lbs. each corn meal and ground oats, 150 lbs. each Distillers' Grains and gluten feed, 100 lbs. cottonseed meal, 125 lbs. oil meal, 50 lbs. peanut meal; 1.5 lbs. molasses, 6 lbs. beet pulp, 10 lbs. beets, 14 lbs. silage, 12 lbs. alfalfa.

Dec.—14 lbs. daily of the following mixture: 300 lbs. each bran, ground oats and Distillers' Grains, 60 lbs. each hominy and corn meal, 120 lbs. gluten feed, 180 lbs. cottonseed meal, 240 lbs. oil meal, 30 lbs. flaxseed meal; 2 lbs. molasses, 7 lbs. beet pulp, 14 lbs. roots, 12 lbs. silage, 10 lbs. alfalfa.

Jan.—Same ration as given in December.

SUNNYBROOK AND WILLOWBROOK HERDS

Some Interesting Facts About These Two Establishments

IT is invariably interesting and certainly helpful to have advance information regarding the breeding operations that have been going on at a Guernsey farm where a sale is to be held. One gets not only a better idea of what he may expect to see but also gets a clearer idea of the cattle that he does see if he knows something of the purposes of the breeder who raised these cattle and of the blood lines involved.

And so we are giving a brief account of the operations both at Sunnybrook Farm, Eatontown, New Jersey, owned by Mr. Cleveland, and at Willow Brook Farm at Middletown, New Jersey, owned by Mrs. J. W. Mattice, known to Guernsey breeders before her second marriage as Mrs. Holton. These farms lie in Monmouth County and are near Red Bank.

The Sunnybrook herd was started in the fall of 1913 by Mr. Cleveland through the purchase of five cows and a bull calf. This was not the first time that pure bred live stock had roamed the fields of Sunnybrook Farm for it was formerly the thoroughbred horse breeding establishment of George Lorillard and known in the balmy days of horse racing in New Jersey as Locust Farm, where many of the finest race horses of the day were bred and schooled.

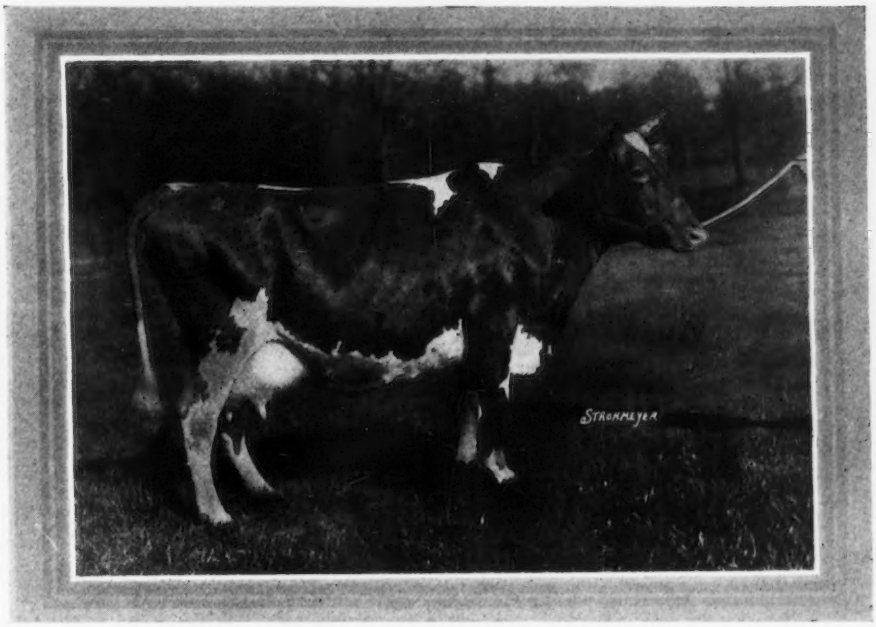

MAY MINUET 42059, A. R. 3822
Records: 10316.4 lbs. of milk; 531.72 lbs. of butter fat, class G
10964.0 " " " 571.42 " " " " " A
Sire—May Rose King 3d 13449 Dam—Minuet of Paxtang 28210
Breeder—J. L. Hope, Madison, New Jersey
Owner—Charles D. Cleveland, Eatontown, New Jersey

In his cattle breeding operations, Mr. Cleveland selected the May Rose family as the base and he started to specialize at once by obtaining a strong infusion of the blood of Dolly Dimple's May King of Langwater 12997 through the purchase of Florham Autocrat 25749, a son of Ne Plus Ultra 15265, a bull then in comparative obscurity.

Florham Autocrat 25749 developed into a bull of tremendous size and scale with a very fully developed middle piece and extra well finished for so large an animal. For the first years he was used exclusively on the herd, which was a small one, but his get appeared so promising that Mr. Cleveland purchased a few more good cows and tells us that he greatly regrets that he did not buy more so that Florham Autocrat 25749 could have had a greater opportunity. The daughters of this bull are of a very large size and wonderful, capacity, the sons being smaller and more refined in type, but still possessing many of the earmarks of their sire. He got, however, very few males, the large majority of his offspring being females. As soon as the first daughters of this bull came into milk, Mr. Cleveland put them on test and the reputation of the bull was at once made. His first daughter, Sunnybrook Una 56761, produced 501 pounds of butter fat

Table I.

STATEMENT OF FOURTEEN OFFICIAL RECORDS COMPLETED AT SUNNYBROOK

	Pounds Butter Fat	Class
Alphea of Pinehurst 2d 29722	810	A
Jason's Enchantress of Upper Freehold 52625	780	A
Florham Bess 49695	714	C
Imp. Duke's Daisy of the Isle 53783	640	C
Alphea of Pinehurst 2d 29722	614	B
Noble of France's Auricula 61725	580	C
Sunnybrook Althea 65742	570	G
May Minuet 42059	571	A
Buttercup of Rocky Reach 68457	563	E
Vidi of Flora Dale 25490	520	A
Thirty Thousand Eight Hundred Twenty-Six 30826	510	A
Sunnybrook Una 56761	501	F
Imp. Lady Minnie 45973	456	G
Belle of Danby 36634	453	F
Average	591.57	

in class F, while her dam had made 510 pounds of butter fat in class A. The second daughter, Sunnybrook Althea 65472, produced 570 pounds of butter fat in class G as compared to her dam's record of 614 pounds of butter fat in B. These facts, coupled with the great individuality of the bull so impressed A. T. Herd, who was at that time founding a large herd in Pennsylvania, that he purchased Florham Autocrat 25749 from Mr. Cleveland for $14,500, which was the record for the breed at that time. Since then, two other daughters which Mr. Cleveland has sold produced 494 pounds of butter fat in classes F and G respectively, and two more daughters are now on test and making excellent records.

The progeny of Florham Autocrat 25749 were shown by Mr. Cleveland quite extensively as youngsters and acquitted themselves splendidly in the ring. The females in Mr. Cleveland's breeder's young herds in 1916 and 1917 were exclusively daughters of Florham Autocrat 25749. One of these daughters, Sunnybrook Mignonette 64437, was several times junior champion, once grand champion, and both as a senior calf and senior yearling was placed second at the National. Sunnybrook Mignonette 64437 was out of one of the original foundation cows, Imp. Lady Minnie 45973, a daughter of Justinee's Sequel of the Preel 2119 P. S. A short account of this cow appeared in a comparatively recent issue of the JOURNAL. Her progeny, all bred and developed by Mr. Cleveland, include Sunnybrook Aristocrat 32773, that was junior champion at the National in 1916; Sunnybrook Mignonette 64437, above referred to, that sold for $1000 at the first National Sale; Sunnybrook Meadowsweet 75580, that sold at the Consignment Sale at Madison, New Jersey, for $2000 and that subsequently made a record of 552 pounds of butter fat in class G for E. F. Price of Port Chester, New York; and Sunnybrook Sentry 59861, a young winning bull of last season shown by P. K. Abry of Easton, Maryland.

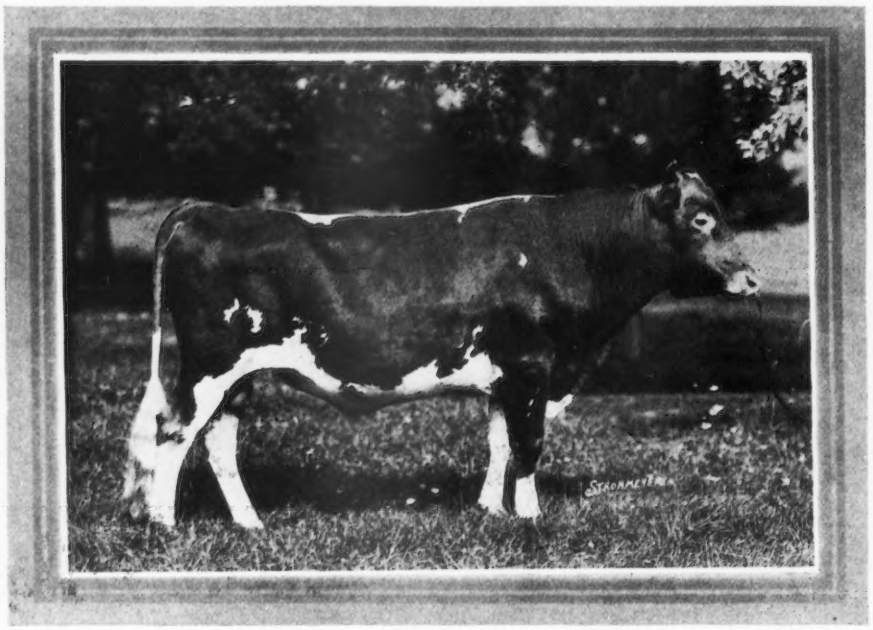

SUNNYBROOK BENEFACTOR 52242

Sire—Florham Autocrat 25749 Dam—May Minuet 42059
Breeder—Charles D. Cleveland, Eatontown, New Jersey
Owner—Charles D. Cleveland, Eatontown, New Jersey, and Mrs. J. W. Mattice, Middletown, New Jersey

Four of the daughters of Florham Autocrat 25749 are to be offered at Mr. Cleveland's sale, these include two of the tested daughters and two of later ones, one of which is Sunnybrook Belladonna 96041, out of the wonderful cow Bessie of Portland 36255, that produced 805 pounds of butter fat in AA and that now holds fourth place in that class. These four cows show extraordinary scale, fine quality, and fully look the part of producers.

All of the sons of Florham Autocrat 25749 have been sold with the exception of Sunnybrook Benefactor 52242, now one of the herd sires at Sunnybrook and whose first calves are appearing. Sunnybrook Benefactor 52242 is out of that great foundation cow, May Minuet 42059, She has two Advanced Register records, one of 531 pounds of butter fat as a two year old and the other of 571 pounds as an aged cow. May Minuet 42059 is a daughter of May Rose King 3d 13449 and is out of the great producing dam Minuet of Paxtang 28210, she, in turn, the dam of Florham Minuet 37946, one of the good daughters of Ne Plus Ultra 15265. The calves by Sunnybrook Benefactor 52242 are better as youngsters than were his sire's, having more quality and refinement, yet possessing large size and phenominal body development.

The other sire now in use at Sunnybrook is the young bull Saugerties Royal Prince 59532. He is a son of Ultra May King 27600, that is by Don Bernardo of Linda Vista 20617 and out of Ultra Lady 38913, that made 748 pounds o butter fat in AA and is one of the very best daughters of Ne Plus Ultra 15265. The dam of Saugerties Royal Prince 59532 is Princess May Rose 58906 with 517 pounds of butter fat in class G and 688 pounds in class C. She is, without doubt, one of the most beautiful and productive daughters of Ne Plus Ultra 15265. Saugerties Royal Prince 59532 was sold at the last Consignment Sale at Chicago and was a center of attraction at all times. Not only is the top side of his pedigree of the most fashionable and desirable character, but his maternal line of descent is equally as attractive. His dam, Princess May Rose 58906, is out of Princess Pretoria 28403, a daughter of Princess of Florham 19650, she out of Imp. Princess of France 15750, a daughter of Imp. La Belle France 14454.

Saugerties Royal Prince 59532 is owned jointly by Mr. Cleveland and George M. White, Coxsackie, New York, and is being used in both herds. Prior to the purchase of Saugerties Royal Prince 59532, Mr. Cleveland had acquired the bull High Point Cavalier 49124, that was also a son of Ultra May King 27600. His dam was the extraordinary young cow Cavalier's Helen 65648, the highest producing daughter of Langwater Cavalier 21012 with a yield of 12668 pounds of milk and 734 pounds of butter fat in class F, giving her fourth place in that class. High Point Cavalier 49124 was used extensively in the Sunnybrook herd with very gratifying results. Two of his daughters are to be included in the sale; one of these is out of a daughter of Florham Autocrat 25749 and, therefore, traces eighteen times to May Rose 2d 3251 P. S. In July, 1920, Mr. Cleveland sold High Point Cavalier 49124 to William H. Gratwick of Buffalo, New York, for $16,400, and now he is being used at Highlands on some of the very best daughters of Ne Plus Ultra 15265, and he will no doubt carve himself a niche in Guernsey history.

A number of the cows in the sale at Sunnybrook will be

in calf to Saugerties Royal Prince 59532, above referred to, among them the following: Filippo's Glorissa of Linda Vista 61381, sired by Don Filippo of Linda Vista 25544 and out of Imp. Daphne's Glorissa 45429, a doubly bred Golden Secret cow, she being by Gladiator 2270 E. C. H. B. and out of a daughter of Itchen Golden Secret 1946 E. G. H. B. Filippo's Glorissa of Linda Vista 61381 has just completed a record of 597 pounds of butter fat in class C; Dorcas of New Castle 50969, by Fashion Plate's May King of Linda Vista 18616 out of Orvieto 2d 18712, a daughter of St. George's Standard 7440. This cow has not been given a record as she invariably has had heifer calves, but she will, no doubt, be put on test by her new owner; Sunnybrook Mayflower 83450, a young daughter of Sunnybrook Judge 38993, a noted prize winner and a son of Florham Autocrat 25749 and out of Xmas May 39380, a daughter of Questa Bloom's King Royal 16443 with a record of 577 pounds of butter fat in B; Wampanosea's Queen 57748, that has a record of 417 pound of butter fat in GG, made in considerably less than the full period, and she is capable of a large record in the single letter classes. This is a show type animal with correctly formed, well veined udder, and she will attract special notice. She is a daughter of May Rose King of Burnside 18601 and out of the cow Wampanosea 31512, that milked fifty pounds a day at Brooklandwood Farm. Wampanosea's Queen 57748 is the dam of Laverna's Queen 81760, now running in G and making an extraordinarily good record. This heifer sold for $2500 at auction last fall. The "nick" from breeding Saugerties Royal Prince 59532 to Wampanosea's Queen 57748 should be very efficacious. May Rose King of Burnside 18601 is sired by King Francis 13500, a son of Imp. May Rose King 8336 out of Princess of Florham 19650, and the maternal great-granddam of Saugerties Royal Prince 59532 is Princess of Florham 19650. All four daughters of Florham Autocrat 25749 are also carrying calves by Saugerties Royal Prince 59532.

Among the other cows consigned by Mr. Cleveland may be mentioned Buttercup of Rocky Reach 68457. This cow has just completed a record of 13401 pounds of milk and 563 pounds of butter fat in class E, which entitles her to tenth place for milk production in the Class Leaders. A short account of the persistency of this cow was given in a recent number of the JOURNAL. She is the highest producing daughter of Langwater Hambro 21011, a son of Dolly Dimple's May King of Langwater 12997, and will be bred before the sale to Sunnybrook Benefactor 52242, a grandson of Dolly Dimple's May King of Langwater 12997. Other cows in the sale which will be bred to Sunnybrook Benefactor 52242 are Molly Rose O. D. 50617, a Class Leader daughter of Beda's May King 11893, that holds ninth place in EE with a production of 10397 pounds of milk and 563 pounds of butter fat. She is an individual of great qaulity and power and is destined to make a much higher record in the single letter class. Waldorf Pansy 77151, a very sweet individual and a daughter of Imp. Clairvoyant's Sequel 21663. She calved a wonderfully good bull last October by Sunnybrook Benefactor 52242, and he also is to be included in the sale. This cow is now on test in D and making a very creditable record.

We may also mention two daughters of the bull Wardem Ultra King 27922. This bull is by Royal Favorite 20154, a son of Ne Plus Ultra 15265, and his dam is Queen of May Rose 28326, a daughter of Imp. May Rose King 8336. Wardem Ultra King 27922 is a full brother to Royal Sovereign of Onunda 34504, whose daughter, Westbrook Ultra Rose 78820 has just completed a record of 13131 pounds of milk and 621 pounds of butter fat in class GG, thus giving her fourth place in that class; two daughters of Langwater Peerless 19227, a son of Langwater Nancy 27943 (two of his daughters sold at Mr. Hope's last sale for $7000 and $7200); three daughters of Mota's Golden Secret 19784, a bull whose progeny are rapidly coming to the front as producers; and other animals of high class May Rose breeding and individuality.

This is Mr. Cleveland's first sale and he is striving to make it attractive by offering many of the very best things from his herd. Production has always been a necessity for entrance into the Sunnybrook herd, and during the short time that the herd has been established eighteen records have been completed which average 591 pounds of butter fat. Certificates have been issued for fourteen of these, and the other four are in process of verification by THE AMERICAN GUERNSEY CATTLE CLUB. That production such as this attracts purchasers is evidenced by the fact that Mr. Cleveland has sold seventeen bulls into prominent herds, which include such well known breeding establishments as the United States Experimental herd at Beltsville, Maryland; Raemelton Farm, Mansfield, Ohio; Est. of Mortimer L. Schiff, Oyster Bay, Long Island; Radisson Farm, Anoka, Minnesota; Highlands, Linwood, New York; the herd of Henry W. Leeds, Westville, New Jersey; Mara Alva Farm, Smithville, Ohio; Brookside Farm, Prospect, Ohio; Nashota Farm, Nashota, Wisconsin; and a number of others.

The herd of Willow Brook Farm was maintained for a number of years at Catasauqua, Pennsylvania, by Mrs Mattice, then Mrs. Holton. The bull Imp. Bess' Sequel of the Isle 16914 was at the head of the herd for sometime and one of his daughters is Imp. Bijou des Frances 44541, that produced 17104 pounds of milk and 943 pounds of butter fat in A, making her the highest producing imported cow. Her sire has six other Advanced Register daughters and all those that were run at Willow Brook ran with the herd and were milked but twice a day. One of these daughters, Bess' Sequel's Kate Pie 42661 is still a prized member of the herd. Following Imp. Bess' Sequel of the Isle 16914, the bull Langwater Sunderland 19337 was the Willow Brook herd sire. This bull is a double grandson of Imp. King of the May 9001 being by Dolly Dimple's May King of Langwater 12997 and out of Langwater Dorothy 27944, that holds sixth place in D with a production of 16099 pounds of milk and 781 pounds of butter fat; her dam being the famous cow Imp. La Belle Petite 18114, the dam of Langwater King of France 16724 and Langwater May King 13001. Langwater Sunderland 19337 has three Advanced Register daughters, one of whom Sunderland's May Rose 52685, was sold in one of J. L. Hope's sales for $1100, and afterward brought $1300 in Mr. Tallman's dispersal sale. She produced 498 pounds of butter fat in class C. His other Advanced Register daughters were tested at Willow Brook under strictly farm conditions with two milkings a day and no true measure of the worth of the bull has been obtained. Three of his daughters are to be offered in April by Mrs. Mattice and these should receive careful consideration as they are out of very high class cows and give every appearance of that productiveness which should result in excellent Advanced Register records. The daughters of Langwater Sunderland 19337 are of refined type, very milky in appearance, and have a great deal of quality.

The young bull Florham Moss Raider 30517 was purchased by Mrs. Mattice as a calf, used quite extensively in the herd, and afterward sold to Moses Taylor of Mount Kisco, New York, where he has been in service for some time. This bull was sired by Nadieno 20432, that was a son of Ne Plus Ultra 15265 and whose dam was that beautiful cow Imp. Itchen Wood Sorrel 45007. She has made a record of 11086 pounds of milk and 556 pounds of butter fat in class B, was grand champion at the Panama Pacific, and was purchased for $3500 by F. L. Ames at the Chicago Consignment Sale. Three daughters of Florham Moss Raider 30517 are included in Mrs. Mattice's offerings; one of these is out of Golden

SAUGERTIES ROYAL PRINCE 59532
Sire—Ultra May King 27600 Dam—Princess May Rose 58906
Breeder—J. O. Winston, Saugerties, New York
Owner—C. D. Cleveland, Eatontown, New Jersey, and George M. White, Coxsackie, New York

WAMPANOSEA'S QUEEN 57748, A. R. 6751
Record: 8906.1 lbs. of milk; 417.17 lbs. of butter fat, class GG
Sire—May Rose King of Burnside 18601 Dam—Wampanosea 31512
Breeder—H. C. McCamon, Lisbon, Ohio
Owner—C. D. Cleveland, Eatontown, New Jersey

Lassie of Paxtang 24696, a cow too well known through her progeny to need extended comment—she is certainly one of the leading granddams of the day. A daughter of Golden Lassie of Paxtang 24696, by Florham Moss Raider 30517, is a full sister to Gold Raider 41679, that has been at the head of the Lilydale herd, the property of John McCormack, the noted singer. It is unfortunate to record that this bull has recently died. Mrs. Mattice will include in her draft three daughters of Gold Raider 41679, one out of her cow Penuchie of Riverside Farm 37030, a daughter of the well known May Rose sire Ambition 11683; one out of Florham Pretty 49692, a daughter of Florham Monarch 20771, that is by Ne Plus Ultra 15265; and one out of Florham Daphne 56565, a daughter of Ne Plus Ultra 15265. These heifers are bred in the purple and show great promise.

The cow, Fantinelily King 47932, with a record of 13711 pounds of milk and 615 pounds of butter fat in C, is catalogued in the Mattice offering. This cow is by Langwater King of France 16724, whose dam, it will be remembered, is the granddam of Langwater Sunderland 19337; Langwater Dorothy 27944, the dam of Langwater Sunderland 19337, being a full sister to Langwater King of France 16724. Fantinelily King 47932, as well as several other cows in her collection, will be bred to Mrs. Mattice's present herd sire, the bull Sunderland's Golden Lad of Willow Brook 54990. This bull is by Langwater Sunderland 19337 out of Golden Lassie of Paxtang 24696, and is a half brother to Florham Laddie 20431, Ne Plus Ultra 4th 29328, and Florham Golden Lad 18119, and strongly resembles all three, being of large size, light fawn in color, and having the dairy quality which Golden Lassie of Paxtang 24696 stamps on her offspring.

Mrs. Mattice has conducted her herd purely as a hobby; she has not been able to devote sufficient time to its supervision to make many Advanced Register tests and none on three milkings a day and, therefore, the majority of the cows which she offers will not have large Advanced Register records, but they will be in prime condition and with their splendid May Rose breeding should prove fit subjects for Advanced Register work in the hands of their new owners. Among the animals that give ample evidence of their ability to make excellent records may be mentioned the following cows:—Nemea 64109, a daughter of Ne Plus Ultra 15265

(Continued on Page 482)

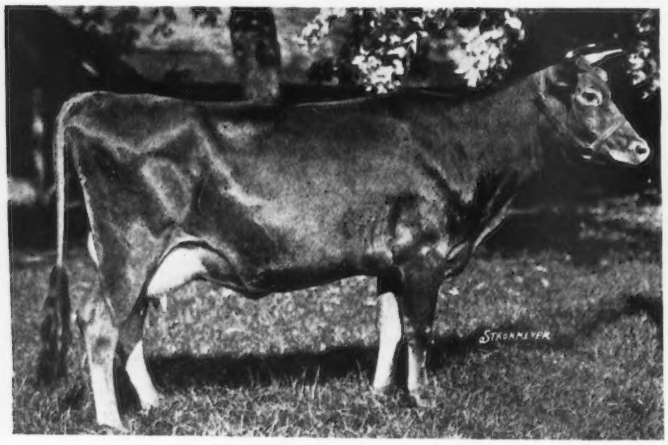

WALDORF PANSY 77151
Record: 1796.5 lbs. of milk; 75.03 lbs. of butter fat, 53 days, class D
Sire—Imp. Clairvoyante's Sequel 21663
Dam—Thirty Thousand Eight Hundred Sixty 30860
Breeder—Kinwood Realty Corporation, Albany, New York
Owner—C. D. Cleveland, Eatontown, New Jersey

SUNNYBROOK MARGUERITE 65473
Record: 7469.9 lbs. of milk; 366.78 lbs. of butter fat, 244 days, class D
Sire—Florham Autocrat 25749 Dam—Imp. Duke's Daisy of the Isle 53783
Breeder and Owner—Charles D. Cleveland, Eatontown, New Jersey

ROSE CITY GUERNSEYS

Champions in Both Production and Type Developed in Eight Years

TO move on a ninety acre farm at the age of forty-five with no previous farm experience and his only possessions being a team of horses and less money than would be required to keep a family one month under present conditions, was what W. A. Goodin of Cornelius, Oregon, did in 1909.

Since that time he has built up a high class Guernsey herd of twenty animals, sold $11,000 worth of stock, made a record of one and one-half pounds less than 800 pounds of butter fat, and he now has a senior yearling heifer on test that will make between 575 and 600 pounds of butter fat. At the 1920 Pacific International Live Stock Show, with ten animals he won three firsts, two seconds, two thirds, and one fourth; grand championship on female, first in aged herd, second in breeder's young herd, first on produce of dam, and first on get of sire.

W. A. GOODIN

For a period of eighteen years W. A. Goodin was a contractor and builder in Astoria, Oregon, In 1919 he and Mrs. Goodin decided to go on a farm. They moved to a ninety acre place, a remnant of an old donation land claim known as the Wm. McLinn Farm, near Hillsboro, Oregon. Mrs. Goodin's grandfather acquired the place in 1847, at the time when a man and his wife could each take 320 acres. This was allowed up until 1852. The house in which Mr. and Mrs. Goodin are living was built in 1860. The lumber was hauled from Oregon City with a yoke of oxen, when it took two days each way, or four days to make the trip. Mrs. Goodin's father and his helper were six months in building the house. At the present time some of the fifth generation children are living in the house

Mr. Goodin purchased several head of grade Jerseys, and added to the herd until he had twenty-five head. Up until this time he had never heard of Guernseys. In the fall of 1912, he attended the Pacific International Live Stock Show in Portland, and while talking with an Ayrshire breeder who was showing animals that had been dehorned, he asked if those cattle were Guernseys. A few days previous to this Mr. Goodin had read in Hoard's Dairyman the late Ex-Governor Hoard's reply to an inquiry in which the statement was made that grade Jerseys could be bought for $65 and grade Guernseys could be bought for $85. Mr. Goodin decided that if Guernseys were selling for $20 more than Jerseys they must be more profitable.

The first Guernseys, a bull and a cow, were purchased in 1913 for $70 and $75 respectively from Ferd Groner, Hillsboro. The bull was Chief of Rosemound 23939, sired by Jeff's Chief 18606 and out of Yeksa Jewel of Hillsboro 28188. Chief of Rosemound 23939 was a full brother to Yeksa Hope 49959, a cow with a record of 9124.9 pounds of milk and 427.51 pounds of butter fat. The cow was Yeksa Love Knot 23807, sired by Ilwaco's King 6477, a bull out of Queen Deette 9794, one of the first cows in Wisconsin to qualify for the Advanced Register with a production in seven days of 413.1 pounds of milk and 16.22 pounds of butter fat. Ilwaco's King 6477 was by the same sire as Lord Yeksa 6451. The dam of the cow was Gardeseta 20627, a daughter of Imp. Lover Bold 8400. Gardeseta 20627 was milking out of but three-quarters when Mr. Goodin purchased Yeksa Love Knot 23807, and she later lost the three remaining quarters. After the purchase, Yeksa Love Knot 23807 dropped five calves, three heifers, and two bulls. The first two heifers were Yeksa of Rose City 53467 and Yeksa Jewel of Rose City 59268.

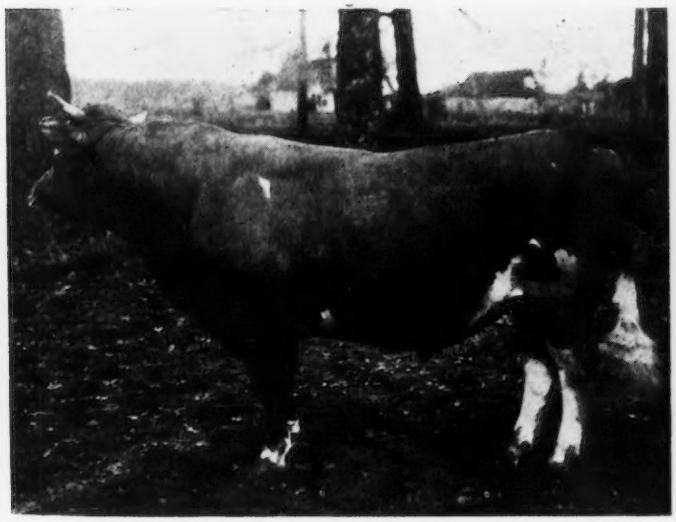

LANGWATER KHEDIVE 51925

Sire—Langwater Steadfast 31672 Dam—Langwater Sultana 49485
Breeder—F. L. Ames, North Easton, Massachusetts
Owner—W. A. Goodin, Cornelius, Oregon

WILSON'S PET 57125, A. R. 8569

Senior and Grand Champion Female, Pacific International Live Stock Exposition, 1920

Record: 12307.1 lbs. of milk; 639.96 lbs. of butter fat, class A
Sire—Golden Prince of Oregon 11912 Dam—Hazel Dodona 33631
Breeder—Oregon Agricultural College, Corvallis, Oregon
Owner—W. A. Goodin, Cornelius, Oregon

IMP. KATE OF BELLE VUE II. 50272, A. R. 8348
Record: 14635.4 lbs. of milk; 638.03 lbs. of butter fat, class A
Sire—Imp. Diamond of the Tertre 24878 Dam—Kate of Belle Vue 3819 F. S.
Breeder—Thomas Ogier, Island of Guernsey
Owner—W. A. Goodin, Cornelius, Oregon

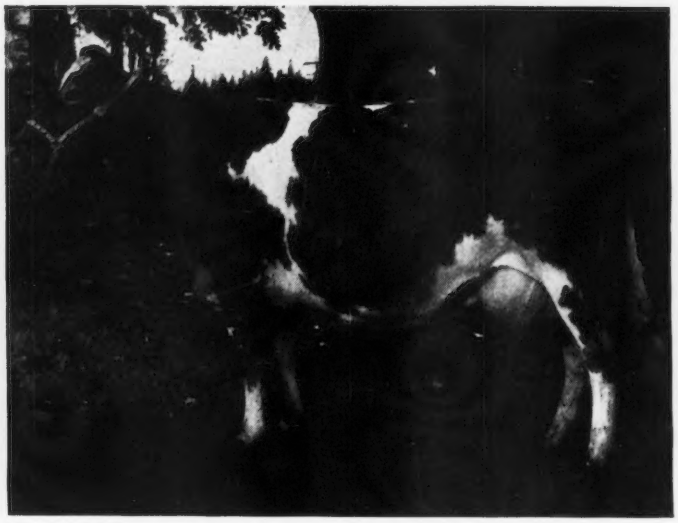

YEKSA SNOWDROP 38650, A. R. 8570
Record: 17845.0 lbs. of milk; 798.48 lbs. of butter fat, class A
Sire—Fra Robertus 12418 Dam—Yeksa Dewdrop 28187
Breeder—Ferd Groner, Hillsboro, Oregon
Owner—W. A. Goodin, Cornelius, Oregon

In the fall of 1914 Lotta of Clover Hill 43963 was purchased at public auction from E. L. Thompson of Deere Island. In April, 1916, a record purchase of five animals for $1000 was made from Ferd Groner. Mr. Goodin gave a note and was to pay $500 the first fall and $500 the second fall. The animals purchased were Yeksa Starlight of Rose Mound 32890, Yeksa Jewel of Hillsboro 28188, Yeksa Hope 49959, Yeksa Raindrop 48284, and Yeksa May 48283. One heifer and three bulls from these cows were sold shortly afterward, and before the second part of the note became due enough calves had been sold to pay off the entire $1000 note.

In the fall of 1916 the first show herd was sent out on a circuit including the Oregon State Fair and the Pacific International. At the State Fair the senior and grand championships were won with Yeksa Starlight of Rose Mound 32890, a full sister to Yeksa Snowdrop 38650. A second and a first prize in the general classification and a first prize on aged herd were also won. At the Pacific International second and third in the aged cow class were won.

One of the important events in the building up of the herd happened in 1916 when Kitchener's Governor of Corona 19206 was purchased from A. I. and J. Hughes of Oregon City for $250. Some of the most promising animals in the Goodin herd, at the present time, are daughters of this bull. It would have been hard in any show to have beaten his daughters which were shown in the get of sire class at the 1920 Pacific International Live Stock Show.

In 1918, several animals were purchased from Dr. Clarence True Wilson of Portland, owner of the Spring Crest Farm. In this lot was the cow Wilson's Pet 57125, the animal that was made grand champion at the 1920 Pacific International Live Stock Show. Wilson's Pet 57125 was sired by Colden Prince of Oregon 11912, an undefeated bull in the show ring. He won highest honors at a number of the leading Western state fairs, and at the Alaska Yukon Exposition. The dam of the cow is Hazel Dodona 33631, a double granddaughter of Imp. Lover Bold 8400, and a grand champion at the 1913 Pacific International Live Stock Show.

YEKSA HOPE 49959, A. R. 8203
First Prize Produce of Dam, Pacific International Live Stock Exposition, 1920
Record: 9124.9 lbs. of milk; 427.51 lbs. of butter fat, class A
Sire—Jeff's Chief 18606 Dam—Yeksa Jewel of Hillsboro 28188
Breeder—Ferd Groner, Hillsboro, Oregon
Owner—W. A. Goodin, Cornelius, Oregon

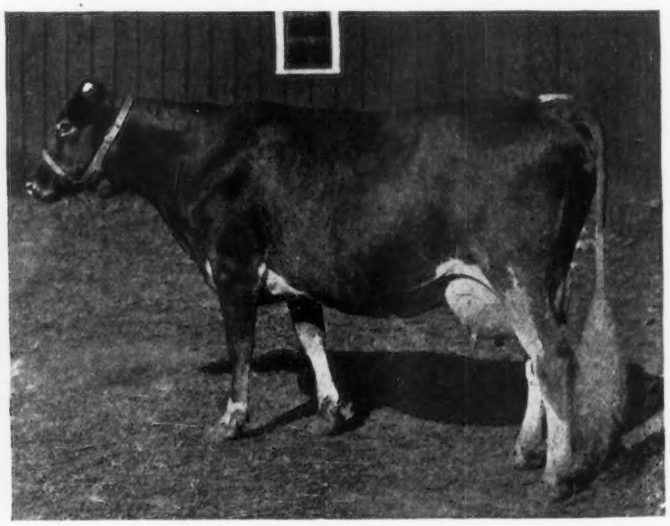

YEKSA STARLIGHT OF ROSE MOUND 32890, A. R. 8568
Record: 9854.4 lbs. of milk; 466.13 lbs. of butter fat, class A
Sire—Fra Robertus 12418 Dam—Yeksa Snowdrop 28187
Breeder—Ferd Groner, Hillsboro, Oregon
Owner—W. A. Goodin, Cornelius, Oregon

GUERNSEYS AT PASTURE

MARQUIS SPRING WHEAT

Average yield forty bushels per acre. Ten years ago, before dairying was started, the average yield was ten bushels per acre

The best buy ever made was when Ferd Groner decided to dispose of his herd and Mr. Goodin purchased in August, 1919, the following animals: Langwater Khedive 51925, Yeksa Dewdrop 28187, Yeksa Snowdrop 38650, Yeksa Forget-me-not 43447, Yeksa June 48482, and Yeksa Eavedrop 54170. Several offers for the bull Langwater Khedive 51925 have equalled almost the price paid for the entire lot.

Mr. Goodin has not only done well in the show ring, but he has been making some very good records. He has just completed a record of almost 800 pounds of butter fat with Yeksa Snowdrop 38650. His main ration for his test cows is three and one-half parts of oats, barley, and bran; one and one-half parts of soy bean meal, and two and one-half parts of linseed oil meal. In addition to this his cows are fed silage twice a day and all the good clover hay they care for. From November to May the cows are fed some kale at each milking. His test cows are milked three times a day.

One of the very essential things which the cows receive is kind treatment. Mr. Goodin will stand for a great many things, but he will not stand for abuse of his cows.

Up to the present time the herd has cost $7330 and the sale of stock has amounted to $11,000. The present herd consists of eighteen females and two bulls, which are valued from fifteen to twenty thousand dollars.

The farm consists of ninety acres, eighty of which are divided into four twenty acre fields. The rotation practiced is, first year corn, second year wheat seeded down to clover, left in meadow for one year, then plowed up and seeded to winter oats and vetch. Some of this crop is cut as a soiling crop and some is allowed to ripen and is threshed out. An average yield of from eight to ten tons per acre of well matured corn for a silage crop is obtained. Nearly all of the hay and oats for the stock are grown on the farm. The only feed purchased is bran, barley, and oil meal. Turnips are the root crop, and each year about two acres of kale are grown, and fed the whole herd from November to May. The yield of kale is about six and one-half tons on each acre.

The farm is located nineteen miles from Portland and two and one-half miles from Hillsboro, the county seat. It is on the Tulstin concrete highway. Eighteen Southern Pacific electric trains pass in front of the house each day, once each way.

About the only things that leave the farm are calves, Guernsey cream, a few pigs, and some wheat. The cream, which is sold as Guernsey whipping cream, brings a special price. The skimmilk is fed to the calves, hogs, and Rhode Island Red hens.

The story of the farm would not be complete without mentioning something about the great part Mrs. W. A. Goodin has had in the success of the place. She has been a co-worker with Mr. Goodin from the start. She looks after the correspondence, keeps the breeding records, and is consulted for the solution of important breeding problems. She is an excellent housekeeper and can prepare a meal that makes a guest long for a second visit.

SHORTENING THE TEST PERIOD

The Relation of Persistency to the 305-Day Class

H. W. GRISWOLD

THE Guernsey was the first of the breeds to adopt the yearly test and up to this time, nearly twenty years, has not thought of shortening it. The idea of making a 305-day class should be looked into carefully as to its effect on the breed itself and the relations with other breeds.

It seems to be taken for granted among Guernsey men that the year's record is the measure for a cow's production. If the year's record is right then only in so far as the 305-day record indicates the year's record is it of any value. If all cows decreased the same percentage each month of their lactation period, a six months' or even a month's record would be a true indication of their yearly record. Such we all know is not the case and any record short of a year's record tends to give the short time producer the advantage. The Guernsey seems to be a very persistent producer and from the records available by far the most persistent producer of any of the dairy breeds. But even among the Guernsey cows there is a big difference in persistency and the subtraction of sixty days from the last of the record will change the places of Class Leaders as well as the average Advanced Register cow.

The relation of Guernsey persistency with that of the other dairy breeds is shown in persistency chart No. 1. The Guernsey starts with the least production and ends the year with the most. She made more butter fat in the eleventh month than in the first month. The result of long time selection of sires from cows whose dairy ability was judged by one day, seven day, or thirty day production is no doubt largely responsible for the Holstein's rapid decrease in production through the lactation period.

The effect of eliminating the last sixty day period on the relative standing of the ten leading cows of each breed is shown in persistency chart No. 2. In the yearly record the Guernseys produced 91 per cent. and the Jerseys produced 89 per cent. of the Holstein record.

Leaving off the last sixty days, making the period 305 days in length, the Jerseys ranked higher than the Guernseys. The Jerseys still produced 89 per cent. of the Holstein record, but the Guernseys dropped to 88 per cent.

The facts of the persistency chart are confirmed by the Wisconsin Cow Competition of 1911 where the results were much the same. Both tables show the Guernsey cow will be greatly handicapped in competition with the other dairy breeds by any shortening of the test period.

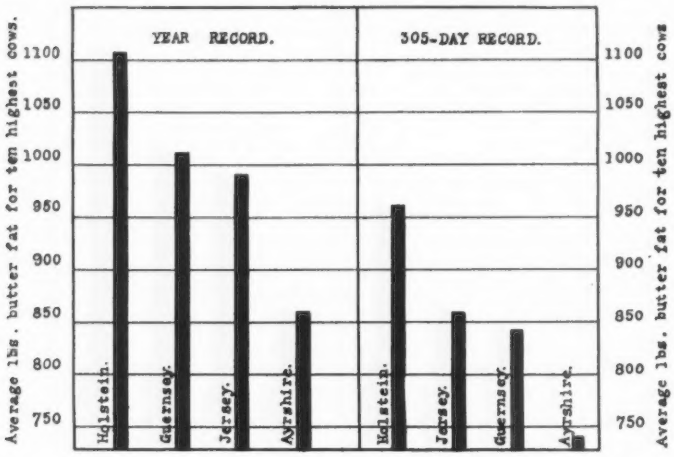

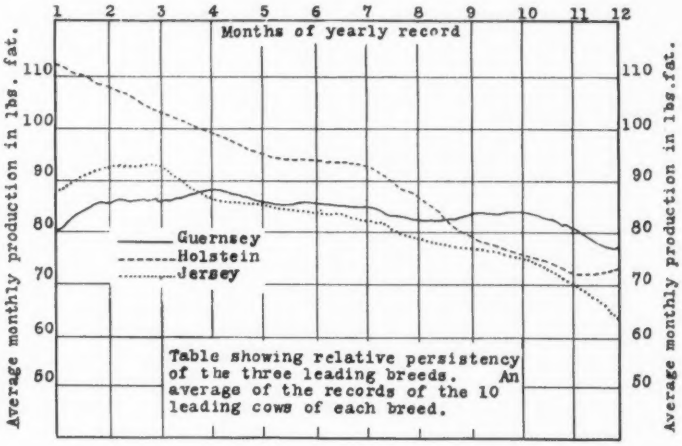

PRIMROSE OF COURTIL du RAY 5082 F. S.

The New Island Champion in Butter Fat Production

LASCELLES HASBROUCK
England

THE accompanying picture presents Primrose of Courtil du Ray 5082 F. S., at which place she was dropped in March, 1913. Although non-registry in the herd book is an exception to the general practice, there being certainly not over 10 per cent. and this average is steadily decreasing, there have be n cases where practical farmers, and the Island has little use for any other, have failed to enter stock of really first class quality. The testing system, however, has done much to further registration. A certain feeling obtained in some quarters, that registry and the show yard meant undue leaning on the part of the judges to beauty of form, and even to popular color, to the detriment of purely dairy qualities of milk and butter fat production. Though this idea once existed it is fast dying out. Guernsey is well aware she possesses the finest breed of dairy cows in the world, and is determined to maintain it at its highest point of excellence.

Primrose of Courtil du Ray 5082 F. S. was not, so to speak, born in the purple, but came of a long line of well recognized though unregistered stock. She is the progeny of a young sire of the well known Masher Sequel line, and her dam, then an old cow, had a high reputation in her neighborhood, making fourteen pounds a week and continuing with a good flow of milk of rich quality up to sixteen and seventeen years of age. On her sire's side she was the inheritor of a still higher record, her granddam giving sixty pounds of milk per day and her great-granddam, an ordinary farm fed cow, fifteen pounds of butter a week.

During her first test Primrose of Courtil du Ray 5082 F. S. had just ordinary feeding, was milked three times a day for two months, and for the remaining ten months twice a day. The minimum qualification for certificate is a yield during the lactation period of 6000 pounds of milk and 250.5 pounds of butter fat for heifers two years or under, with an increase of 3.65 pounds of milk and one-tenth pound of butter fat for each day the animal is over two years old, which continues until it reaches five years when the required amount is 10000 pounds of milk and 360 pounds of butter fat. The requirement in the case of Primrose of Courtil du Ray 5082 F. S. was 262 pounds of butter fat, but during her 365 day test she gave 8853 pounds of milk

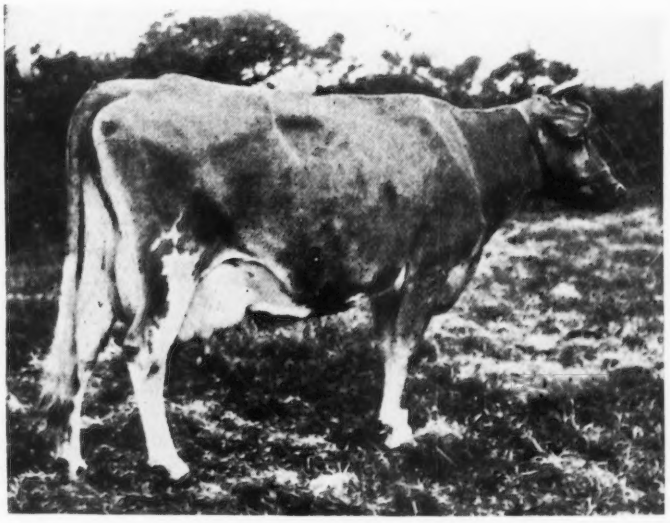

PRIMROSE OF COURTIL DU RAY R. G. A. S. 5082 F. S.

Island records: 8853.0 lbs. of milk; 516.18 lbs. of butter fat, begun at age of two years, 122 days

14420.5 lbs. of milk; 899.48 lbs. of butter fat, begun at age of six years.

Breeder and Owner—John Gilroy, Courtil du Ray, Vale, Guernsey

and 516.18 pounds of butter fat, an average of 5.83 per cent. of butter fat.

Mr. Gilroy was so pleased with this showing that he again placed the cow on test on August 5, 1919, at the age

of six years. She completed her test on August 3, 1920, with a record of 14420.5 pounds of milk and 899.48 pounds of butter fat, which gave her an average of 6.24 per cent. of butter fat. On the first day of her test she gave forty-three pounds of milk, going up gradually to fifty-seven pounds and then dropping down slowly to an average of from thirty-eight to forty pounds of milk a day, giving twenty-nine pounds on the last day of her test. It is computed that she made about 1040 pounds of butter during her test. This record placed her at the head of the Island's butter fat yielders, although her milk record had been beaten. The bull calf, which she carried during the period of her test, weighed about sixty-eight pounds at birth and is a very fine specimen. In addition to this she has dropped a heifer, which has calved twice, also another bull beside the calf Primrose Emblem. All her progeny are very healthy, and are registered stock.

Her rations during the test were as follows: two parts crushed oats, two parts broad beans, two parts maize or gluten meal, one part Silcock's dairy meal, one part ground linseed cake. During the test she had about 2400 pounds of this mixture and about 150 pounds of crushed oats. From October to April a few parsnips, carrots, and beets were given twice a day. The feeding was liberal, but she was not forced in any way, and was out every day during her test.

FAIRS AND DISEASES

Show Man Believes Precautions Make Danger of Infection Slight

A. G. INGHAM

IN your editorials you have called attention to the danger of exposing healthy cattle to diseased cattle while on exhibition at the fairs.

I have shown Guernseys at nearly every state fair east of the Mississippi River and have had my cattle Federal tested ever since 1912 with only one suspicious case. That was in a cow that was shown at eight fairs in 1914.

My experience has been that the danger of infection on the show circuit is very slight provided the necessary precautions are taken. If the cattle are neglected and the attendants are ignorant of the danger of infection there may be trouble as a result of showing, but certainly not if intelligent methods are used.

My experience along these lines may be useful to other breeders who wish to avoid taking too much risk.

My first show was at Roanoke, Virginia, in 1912. First of all we had made the usual mistake of trying to show too many cattle. We had five aged cows, and three senior bull calves. The best aged cow and the best bull calf were all that were necessary. We were foolishly risking too many of the breeding herd. We were out to advertise our herd and incidentally the Guernsey breed. Ten or twelve head of good cattle would have done as well as eighteen or twenty.

Our first trouble was that the fair officials as usual were not expecting us. They were expecting a bunch of men to tie a bunch of cattle in their tumble down sheds. We first of all cleaned out these sheds, and carefully disinfected them. Then we bedded them down with one bale of straw to each animal. We then put down a feed of hay and brought the animals in and tied them so that they could stand up and eat or lie down and rest in comfort. We did not snap the rope on to the bulls rings as so many do. We tied ropes around their horns and passed them through the rings so that in case the bull had to jerk back for any reason he could break the rope, or his neck, instead of pulling his ring out, which would ruin him for the show ring. Before night it was raining steadily and the roof leaked just enough to make things miserable. We soon bought a roll of roofing paper and patched that.

I neglected to say in the beginning that we refused the slat cars which the railroad first offered and got them to furnish us with ventilated box cars. These we cleaned, washed, and disinfected thoroughly.

No matter where I have shown since I have always taken the same precautions. I have seen the best known show herds in this country brought into the barns and tied up anywhere. Upon different occasions I have seen certain herds brought in and heard the herdsman demand that those scrubby nurse cows or lousy looking show cattle that were in his stalls be moved. As fast as the suspicious bunch are taken away he runs in his herd, that possibly are on their way to the National. While T. B. Dealer leads his diseased counterfeits out to some back shed he stops at the big water tank to let his cattle drink. The herdsman with clean cattle also used the same tank for his cattle as he leads them from the car. Is it any wonder that he gets tuberculosis and other diseases into his herd? Imagine the chances of infection there are when cattle are handled that way. The exhibitor who tries to protect his cattle is forever running the same chances and must never let his vigilance relax.

In 1918 I was given stalls in a barn that was modern in every respect and had never been used. No chance for infection there. The equipment was so complete that they even had automatic watering bowls for the cows. They were what are known as "Gravity Bowls." I got corks and plugged the inlets of mine, dipped out all the water, and filled them up with fine shavings. My cows drank in the usual way, out of the buckets which I carried for that purpose.

At another fair the cattle were tied in stalls head to head. The partitions were slatted so that cows could cough on one another's feed. I picked a bunch of stalls on each side of the partition and tied my cattle head to head. It made a funny exhibit, but it prevented other cattle from slobbering on mine.

It is a rule of the circuit that men in charge of different herds will help one another to load, unload, and do anything they can to assist each other. We borrow anything off one another from pitchforks to cash, but are never supposed to touch another man's feed tubs or water buckets. There is a common sense reason for this. Ignorant men sometimes borrow or lend feed tubs, but hardly ever does an experienced herdsman do so. It is strange then that he will water an animal at a common watering trough. At the Ohio State Fair there are four of these great slobber exchanges, one at each corner of the barn, where a thousand head of pure bred cattle have been exchanging disease germs ever since 1898. They must have cost breeders millions of dollars. At the Illinois State Fair they had the worst system for watering cattle up till 1919 that I have ever seen.

At many fairs no cattle are allowed on the grounds without a Federal Certificate. Even this, however, does not say that a few diseased cattle cannot get by. At one fair last fall I saw cattle pointed out as reactors by a man who knew the herd. They were watered out of the same old slobber exchange as a lot more. At another fair a Federal Inspector ordered two animals that he had condemned out of the barn. They were taken to the horse barn and led back each morning to the common watering tank.

GUERNSEYS AS ECONOMICAL PRODUCERS

CHARLES L. HILL, Rosendale, Wisconsin, has made a careful study of the cows listed in Circular 129 of the University of Wisconsin and The Wisconsin Dairymen's Association, entitled "Profitable Cows". The list contains the names of cows that had qualified for the Wisconsin Register of Production, together with statements of the records made and feed consumed. The following data were submitted by Mr. Hill:

Holsteins at pasture 160 days,

7538 lbs. silage at $5 per ton	$18.79
1670 lbs. hay at $20 per ton	16.70
2446 lbs. grain at $40 per ton	48.92
Total cost of feed	$84.41

Guernseys at pasture 158 days,

7017 lbs. silage	$17.54	
1909 lbs. hay	19.09	
1748 lbs. grain	34.96	
Total cost of feed	$71.59	
Difference		$12.82

According to the summary of the Register of Production records 22 pure bred Guernseys averaged 421.1 pounds of butter fat and 82 grade Guernseys, 401.4 pounds of butter fat. Eighty-six pure bred Holsteins averaged 421.8 pounds of butter fat and 170 grade Holsteins, 409.0 pounds of butter fat.

Nella Jay of Pencoyd 77520 A. R. 8730

(Continued From Page 372)

milked steadily throughout the year, and was not off her feed except during the month of August when she suffered somewhat from the heat. She was fed and milked throughout her test by Graydon G. Garvin, and to this man much credit must be given for her record. The record was supervised by the Pennsylvania State College. In addition to the regular tests, she had eleven automatic retests, two special retests by Massachusetts testers, and check tests made by special men from New Jersey, Delaware, Maryland, and Ohio. Her best month for milk production was March, the second month on test, while her best month for butter fat was her first month, February, with only twenty-nine days, in which month she produced 79.62 pounds of butter fat. No other class F heifer, it is believed, has ever equalled this amount of butter fat in any one month.

The calf dropped by Nella Jay of Pencoyd 77520 was a bull, Pencoyd Man O'War 67699, and is owned by Jamison Brothers Appleton, Wisconsin. These breeders also owned the son of Nella Jay 4th 38233, namely Pencoyd's Golden May Secret 39626, which they sold to John Dupee of California for $10,100.

Nella Jay of Pencoyd 77520 and her dam Nella Jay 4th 38233 were both bred, owned, and tested at Pencoyd Farm, Bala, Pennsylvania, by T. W. and I. W. Roberts.

Sunnybrook and Willow Brook Herds

(Continued From Page 376)

out of the Advanced Register cow Imp. Ivy II. of Bickleigh 36331, that is a daughter of St. John 2063 P. S., and the dam of Florham Ivy 49031, one of the good Advanced Register daughters of Florham Monarch 20771. Nemea 64109 is one of the most beautiful individual daughters of Ne Plus Ultra 15265 and will show for herself in the ring. She is now dry for the first time since she came into milk as a two year old, and will be fresh at sale time. Florham Bright 62695, another daughter of Ne Plus Ultra 15265 out of the Advanced Register cow Imp. Violet of the Courtillion 48458, a daughter of Sequel's Delight 2442 P. S. Florham Bright 62695 is a very beautiful type and swings a fine udder. Bernardo's Ultra Bess 71738, a daughter of Don Bernardo of Linda Vista 20617 out of Mr. Cleveland's great cow Florham Bess 49695, a daughter of Ne Plus Ultra 15265 with a record of 714 pounds of butter fat in class C.

The entire lot from Willow Brook shows a refinement of form and a degree of quality that should make them very attractive and an examination of their pedigrees shows almost the last word in May Rose breeding.

Representatives from the JOURNAL have made several visits to Sunnybrook Farm and the natural beauties of the place will be appreciated by those in attendance at the sale. With the foliage beginning to show its spring touches, it should be an ideal spot for the holding of such a sale and we predict a large attendance.

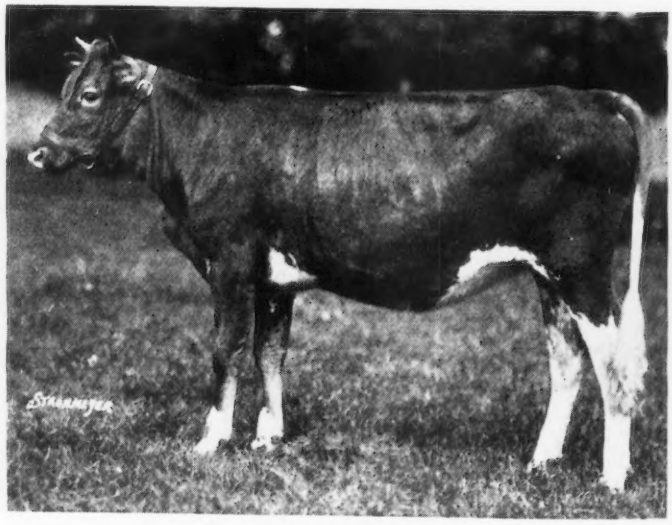

SUNNYBROOK VERONICA 101972

Sire—High Point Cavalier 49124 Dam—Sunnybrook Violet 73547

Breeder and Owner—Charles D. Cleveland, Eatontown, New Jersey

OUR NEW CLASS LEADERS

For Owners' Statements of Feed See Department Index

Starlight May Rose 59142, Re-entry 7058

Fifth in Class CC

Sire—Gold Lassie's Julian 27704 A. R.
Sire—Julian of Koshkonong Place 14409 A. R.
Dam—Gold Lassie of Paxtang 28211 A. R. 2938.
Dam—La Noce of Riverside Farm 36284 A.R. 2522
Sire—Ambition 11683 A. R.
Dam—Hildred M. of Haddon 24331 A.R. 1346
Breeder, G. G. Hartley, Duluth, Minn.
Owner, G. G. Hartley, Duluth, Minn.
Born June 29, 1915. Calved Nov. 18, 1919. Served Feb. 9, 1920. Calved Nov. 15, 1920.
Carried calf 280 days during test.
Requirement for admission 338.30 lbs. fat.-
Supervised by Minnesota Station.
3 milkings daily.

1919	Milk lbs.	Butter Fat %	Butter Fat lbs.
Nov. 25,	298.6	4.99	14.90
Dec.,	1528.1	4.90	74.88
Jan., '20	1049.2	5.13	53.82
Feb.,	1015.2	5.11	51.88
Mar.,	1022.6	5.04	51.54
Apr.,	1004.1	5.19	52.11
May,	971.3	5.20	50.51
June,	904.2	5.62	50.82
July,	902.5	5.50	49.64
Aug.,	919 0	5 66	52.02
Sept.,	863.5	5.63	48.62
Oct.,	832.7	6.03	50.21
Nov. 23,	514.2	6.44	33.11
Total	11825.2	5.36	634.06

Previous record begun as a three year old: 11134.80 lbs.milk, 573.38 lbs. butter fat. Published in Vol. XXXIII.

LA NOCE OF RIVERSIDE FARM 36284, the dam of Starlight May Rose 59142, was the first cow in class AA with 710.66 pounds of butter fat when the record was made. La Noce of Island Farm 67223, a full sister of Starlight May Rose 59142, is on test in class D and in 214 days has produced 8490.6 pounds of milk and 456.26 pounds of butter fat. Starlight May Rose 59142 was second prize three year old cow at the National Dairy Show in 1918. She has dropped one son and two daughters to the service of Beda's May King 11893. The last daughter was dropped on November 15, 1920.

Gold Lassie's Julian 27704 previously had two daughters among the Class Leaders, Island Farm's Milvia Lassie 60950 fourth in class F, and Starlight Lassie 59141 fourth in class DD.

Island Farm feels that this is a weighty proof of the high producing quality and transmitting tendency in the blood lines combined in this young sire that was bred and developed by them. He is in service as the junior herd sire. Cold Lassie's Julian 27704 was included in the farm's show herd in 1918 and was a constant winner at ten large shows of that season, winning third at Waterloo and at the National Dairy Show. His get have been conspicuous winners.

Golden Starlight Lassie 60949, A. R. 7601

Tenth in Class CC

Sire—Julian of Koshkonong Place 14409 A.R.
Sire—Jewel of Koshkonong Place 12202 A. R.
Dam—Blossom of Koshkonong Place 24507 A. R. 1582
Dam—Gold Lassie of Paxtang 28211 A. R. 2938
Sire—Orange Duke of Edgemont 12269 A. R.
Dam—Golden Lassie of Paxtang 24696 A. R. 1377
Breeder, G. G. Hartley, Duluth, Minn.
Owner, G. G. Hartley, Duluth, Minn.
Born, Sept. 10, 1915. Calved Dec. 9, 1919. ServedFeb. 23, 1920. Calved Dec. 1, 1920
Carried calf 282 days during test.
Requirement for admission 332.90 lbs. fat.
Supervised by Minnesota Station.
3 milkings daily.

1919	Milk lbs.	Butter Fat %	Butter Fat lbs.
Dec. 14,	926.0	4.20	38.89
Jan., '20	1584.8	3.96	62.76
Feb.,	1297.8	5.50	71.38
Mar.,	1244.9	4.39	54.65
Apr.,	1278.0	4.37	55.85
May,	1197.8	4.39	52.58
June,	926.7	6.06	56.16
July,	942.4	5.04	47.50
Aug.,	948.4	5.00	47.42
Sept.,	769.5	5.17	39.78
Oct.,	634.8	5.22	33.14
Nov.,	236.2	5.20	12.28
*Dec. 12	416.8	5.20	21.67
Total	12404.1	4.79	594.06

*1 day lacking.

Previous record begun as a three year old: 10353.70 lbs. milk, 478.22 lbs. butter fat. Published in Vol. XXXIII.

GOLDEN STARLIGHT LASSIE 60949 is a full sister to Gold Lassie's Julian 27704. Her dam, Gold Lassie of Paxtang 28211, has records of 452.44 pounds of butter fat in class C and 625.24 pounds of butter fat in class A. Her progeny consists of two daughters and one son, all sired by Beda's May King 11893. The last son, Prince Rose King 69895, was dropped on December 1, 1920.

Beda's May King's Islanda 76066, A. R. 8803

Sixth in Class GG

Sire—Beda's May King 11893 A. R.
Sire—Imp. May Rose King 8336 A. R.
Dam—Sheet Anchor's Beda 18228 A. R. 643
Dam—Gold Girl's Chene Blossom 49581 A.R 5387
Sire—Julian of Koshkonong Place 14409 A. R.
Dam—Imp. Gold Girl 34088 A. R. 3431
Breeder, G. G. Hartley, Duluth, Minn.
Owner, G. G. Hartley, Duluth, Minn.
Born Aug. 2, 1917. Calved Oct. 14, 1919. Served Mar. 10, 1920.

1919	Milk lbs.	Butter fat %	Butter fat lbs.
Dec. 2,	917.2	5.85	53.66
Jan., '20	932.2	5.67	52.86
Feb.,	922.6	5.32	49.08
Mar.,	945.9	5.60	52.97
Apr.,	940.7	5.53	52.02
May,	901.9	5.27	47.53
June,	877.3	4.96	43.51
July,	888.7	5.14	45.68
Aug.,	864.8	5.61	48.52
Sept.,	813.0	5.70	46.34
Oct.,	784.2	5.80	45.48
Nov. 30,	687.3	6.30	43.30
Total	10475.8	5.55	580.95

BEDA'S MAY KING'S ISLANDA GOLDEN STARLIGHT LASSIE STARLIGHT MAY ROSE

Carried calf 265 days during test.
Requirements for admission: 262.60 lbs. fat.
Supervised by Minnesota Station.
3 milkings daily.

BEDA'S MAY KING'S ISLANDA 76066 was sired by the Island Farm senior herd sire and is out of a daughter of the Island Farm junior herd sire. Gold Girl's Chene Blossom 49581 has a record of 500.42 pounds of butter fat in class G.

Beda's May King's Islanda 76066 dropped a heifer on December 11, to the service of Gold Lassie's Julian 27704.

IT is very unusual for three cows from the same herd to complete records within a period of twenty days which qualify them for Class Leadership. The Island Farm instance is particularly remarkable because one is a daughter of the herd sire, Gold Lassie's Julian 27704, another is his full sister, and the third is a granddaughter of his sire.

The farm management writes as follows concerning these records:

"We are going to let the records of these three cows stand without excuse or any prediction as to what they might have done had they not been severely bitten by vicious flies several times during the year; stood in rough hewn granite stanchions or fallen down a well, one on top of the other, during their seventh month on test, the most critical period.

"It is only fair to state that they were milked every once in a while and fed every week during their entire milking period.

"Captained by Hathaway, their milkers were four regular fellows, Bright, Hughes, Bemis and Hill, who never severely beat them except when the boss was away."

Governess Louise 62170, A. R. 8795
Sixth in Class C

		Milk	Butter Fat	
Sire—Imp. Cora's Governor of Chilmark 8971	1920	lbs.	%	lbs.
A. R.	Jan. 20	580.1	5.44	31.56
Sire—Governor of the Chene R. G. A. S.	Feb.,	1427.7	4.76	67.96
1297 P. S., A. R.	Mar.,	1267.6	4.78	60.59
Dam—Imp. Cora's Queen's Prize IV.	Apr.,	1123.8	5.08	57.09
16004 A. R. 143.	May,	1229.4	5.60	68.85
Dam—Louise McQueen 24403 A. R. 1058.	June,	1216.2	6.05	73.58
Sire—McQueen of Woodend 8889 A. R.	July,	1271.1	5.62	71.44
Dam—Louise of Homestead 16837.	Aug.,	1172.8	5.69	66.73
Breeder, Albert C. Loring, Minneapolis, Minn	Sept.,	1063.7	5.68	60.42
Owner, F. J. Rueping, Fond du Lac, Wis.	Oct.,	1153.4	6.04	69.67
Born Oct. 28, 1915. Calved Jan. 10, 1920.	Nov.,	1079.3	6.26	67.56
Served June 2, 1920.	Dec.,	1034.9	6.00	62.09
Requirement for admission 331.50 lbs. fat.	Jan. 18,	578.3	7.47	43.20
Supervised by Wisconsin Station				
4 milkings daily.				
	Total	14198.3	5.64	800.74

GOVERNESS LOUISE 62170, A. R. 8795

GOVERNESS LOUISE 62170 is the second class C Leader in the Corium herd, the first being Imp. Ladock Jenny 67900, the fourth cow in class C. Brownie of Linwood 60747, that recently completed a record which qualified her for third place in class B is another stable mate. Other notable Guernseys in the Corium herd are Imp. Prospect's Rose des Houards 89003, first in class GG, and Imp. Donnington Goldie 5th 59866, third in class E.

This is the forty-fourth daughter of Imp. Cora's Governor of Chilmark 8971 to complete an Advanced Register record. The fifty-nine records made by these daughters average 472.08 pounds of butter fat.

Dora of Allen Farms 59745, A. R. 8750
Tenth in Class B

		Milk	Butter Fat	
Sire—King of Chilmark 20798 A. R.	1919	lbs.	%	lbs.
Sire—Archer of Chilmark 13376 A. R.	Dec. 15,	709.5	5.68	40.30
Dam—Imp. Antoinette's Queen's Prize	Jan., '20	1360.1	5.35	72.77
VII. 16010 A. R. 497.	Feb.,	1195.7	5.52	66.00
Dam Lucy Lloyd 35388.	Mar.,	1201.0	5.47	65.69
Sire—Redina's Pride 13465 A. R.	Apr.,	1187.5	5.41	64.24
Dam—Columbia of E. 14579.	May,	1162.2	5.65	65.66
Breeder, G. M. Wallace, Falmouth, Va.	June,	1089.2	5.80	63.17
Owner, J. O. Winston, Saugerties, N. Y.	July,	1065.2	5.70	60.72
Born, May 3, 1915. Calved Dec. 10, 1919.	Aug.,	1085.3	5.82	63.16
Served July 16, 1920.	Sept.,	1049.6	6.09	63.92
Requirement for admission: 346.00 lbs. fat.	Oct.,	1028.9	5.68	58.44
Supervised by Cornell Station, N. Y.	Nov.,	900.1	7.16	64.45
3 milkings daily.	Dec. 13,	400.1	6.72	26.89
	Total	13434.4	5.77	775.41

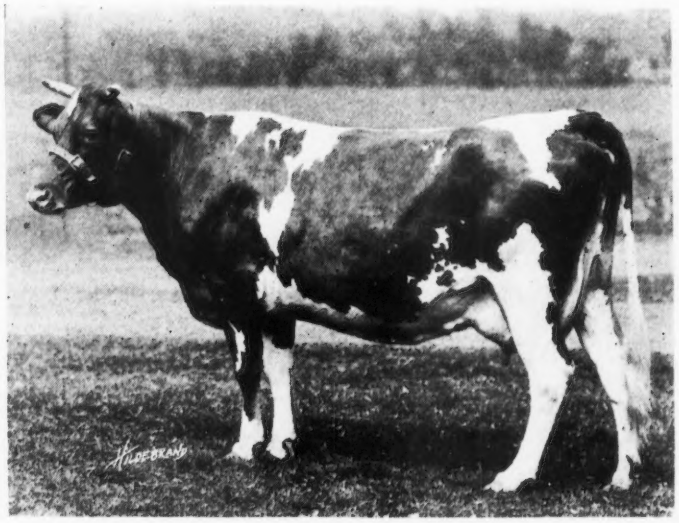

DORA OF ALLEN FARMS 59745, A. R. 8750

THIS is the sixth daughter of King of Chilmark 20798 to finish a record among the Class Leaders. King of Chilmark 20798 now has nine daughters with eleven Advanced Register records. It is interesting to note that Dora of Allen Farms 59745 replaces her half sister, Ina's Grace 49724, in tenth place in class B with a margin of only .37 pounds of butter fat.

Dora of Allen Farms 59745 weighed 1260 pounds when she finished her test. She is now safe in calf to Ultra May King 27600, a son of Don Bernardo of Linda Vista 20617 and out of Ultra Lady 38913, and is due to freshen in April.

Her progeny are two heifers, the first sired by Ne Plus Ultra 4th 29328, and the second sired by D'Artagnan 35654.

Have You a Photograph of Your Prospective Class Leader?

INDIVIDUAL FAIR WINNINGS OF GUERNSEYS

The following list contains the individual winnings of Guernseys at the fairs, shows and expositions from June 1, 1920, to February 1, 1921. It is made up from published awards and has been carefully verified as far as possible.

ANGEL, H. E., MABTON, WASH.

Alga Dunn 86820
Pacific International Live Stock Show, Portland, Oregon
9—Cow, 2 years and under 3
7—Produce of Dam
7—Get of Sire

Alga of Ruby Dell 107903
Pacific International Live Stock Show, Portland, Oregon
6—Heifer, under 6 months
3—Aged Herd

Angel's Lila May 84114
Pacific International Live Stock Show, Portland, Oregon
5—Cow, 2 years and under 3
3—Aged Herd
8—Produce of Dam
7—Get of Sire

Anna Dunn 53708
Pacific International Live Stock Show, Portland, Oregon
7—Produce of Dam

Creampot's King Robert 65821
Pacific International Live Stock Show, Portland, Oregon
8—Bull, under 6 months

France's May King 31553
Pacific International Live Stock Show, Portland, Oregon
7—Get of Sire

Georgia Dunn 76818
Pacific International Live Stock Show, Portland, Oregon
6—Cow, 3 years and under 4
7—Produce of Dam
7—Get of Sire

Hopeful's Enchantress of Muskego 102354
Pacific International Live Stock Show, Portland, Oregon
7—Heifer, 6 months and under 1 year

Lila May 67931
Pacific International Live Stock Show, Portland, Oregon
8—Produce of Dam

Lila May's Daisy 98460
Pacific International Live Stock Show, Portland, Oregon
9—Heifer, 6 months and under 1 year
7—Get of Sire
8—Produce of Dam

Middledale Grace Darling 71182
Pacific International Live Stock Show, Portland, Oregon
1—Cow, 3 years and under 4
3—Aged Herd

Middledale September Morn 2d 84927
Pacific International Live Stock Show, Portland, Oregon
8—Cow, 2 years and under 3

Mixter Acorn 58053
Pacific International Live Stock Show, Portland, Oregon
5—Cow, 4 years or over

Rex of Willow Brook 53327
Pacific International Live Stock Show, Portland, Oregon
1—Bull, 2 years and under 3
3—Aged Herd

Ruby Dell May King 65640
Pacific International Live Stock Show, Portland, Oregon
5—Bull, under 6 months

Starlight of Ruby Dell 65822
Pacific International Live Stock Show, Portland, Oregon
4—Bull, under 6 months

Sweet Dame of Muskego 92049
Pacific International Live Stock Show, Portland, Oregon
4—Heifer, 18 months and under 2 years
3—Aged Herd

Woodvale Ray-o-Light 63716
Pacific International Live Stock Show, Portland, Oregon
5—Bull, 6 months and under 1 year

BABSON, F. K., HINSDALE, ILL.

Colongue of Ellerslie 54890
National Dairy Show, Chicago, Ill.
3—Cow, 5 years or over
4—State Herd

Friquet of the Prairie 54717
National Dairy Show, Chicago, Ill.
6—Produce of Dam

Friquet's Loretta of Four Pine 80705
National Dairy Show, Chicago, Ill.
6—Produce of Dam
4—State Herd

King's Alice of Four Pine 93106
National Dairy Show, Chicago, Ill.
6—Produce of Dam

BAER, R. A., FERNDALE, WASH.

Diamond King of Ferndale 66790
Whatcom County Fair, Lynden, Wash.
1—Bull, under 6 months

BARBOUR, W. T., BIRMINGHAM, MICH.

Bess of Briarbank 2d 55274
Michigan State Fair, Detroit, Mich.
2—Cow, 4 years or over

Briarbank Queen II. 56522
Michigan State Fair, Detroit, Mich.
1—Cow, 4 years or over
Senior and Grand Champion Female

Buster of Briarbank 65883
Michigan State Fair, Detroit, Mich.
4—Bull, under 6 months

Golden Dairymaid of Briarbank 87155
Michigan State Fair, Detroit, Mich.
2—Heifer, 18 months and under 2 years
2—Breeder's Young Herd
1—Exhibitor's Herd

Golden King of Briarbank 34979
Michigan State Fair, Detroit, Mich.
1—Bull, 3 years or over
Senior and Grand Champion Bull
2—Get of Sire
1—Exhibitor's Herd

Janoca of Briarbank 4th 72823
Michigan State Fair, Detroit, Mich.
3—Produce of Dam

Janoca's Girl of Briarbank 107769
Michigan State Fair, Detroit, Mich.
2—Calf Herd
2—Breeder's Young Herd

Janoca's Golden Lady of Briarbank 92379
Michigan State Fair, Detroit, Mich.
3—Heifer, 1 year and under 18 months
2—Breeder's Young Herd

Kingpa of Briarbank 66281
Michigan State Fair, Detroit, Mich.
2—Bull, 6 months and under 1 year
2—Breeder's Young Herd
2—Calf Herd

Lily of Briarbank 100373
Michigan State Fair, Detroit, Mich.
3—Heifer, 6 months and under 1 year
2—Breeder's Yound Herd
1—Exhibitor's Herd
2—Calf Herd

Lohier's Raider of Waddington 29314
Michigan State Fair, Detroit, Mich.
2—Bull, 3 years or over

Pava of Briarbank 3d's Dairymaid 72822
Michigan State Fair, Detroit, Mich.
1—Cow, 3 years and under 4
1—Exhibitor's Herd

Pava's Golden Lady of Briarbank 85719
Michigan State Fair, Detroit, Mich.
1—Heifer, 2 years and under 3
1—Exhibitor's Herd

Peggy of Briarbank 105655
Michigan State Fair, Detroit, Mich.
3—Heifer, under 6 months

BARNEY, KENT, MILFORD, N. Y.

Linus Fynmere 49914
Maryland State Fair, Timonium, Md.
1—Bull, 2 years and under 3
Senior Champion Bull

Wallflower of Ringwood 101026
Maryland State Fair, Timonium, Md.
3—Heifer, under 6 months

Walter's Pride
Maryland State Fair, Timonium, Md.
4—Bull, under 6 months

BAR NONE RANCH, BERLIN, N. Y.

Daisy's Dolly 102350
Eastern States Exposition, Springfield, Mass.
5—Heifer, 1 year and under 18 months

Wyebrook Altair 49229
Eastern States Exposition, Springfield, Mass.
2—Bull, 2 years and under 3

BART, LEONARD, LEBANON, IND.

Valentine's Ruby
Indiana State Fair, Indianapolis, Ind.
3—Heifer, 1 year and under 18 months

BARTLETT, O. A., & SON, THOMPSON, OHIO

Homestead Eliza 87208
National Dairy Show, Chicago, Ill.
5—State Herd

Homestead's Dene 100755
National Dairy Show, Chicago, Ill.
5—State Herd

BATEMAN, H. W., BELLINGHAM, WASH.

Kulshan Hayes May Rose 73318
Whatcom County Fair, Lynden, Wash.
1—Cow, 4 years or over
Pacific International Live Stock Show, Portland, Oregon
7—Cow, 4 years or over
2—Junior Advanced Register cow
2—Advanced Register cow with two progeny

Kulshan Hayes May Rose 2d 106293
Pacific International Live Stock Show, Portland, Oregon
3—Cow, 2 years and under 3
2—Get of Sire

Kulshan Skagit Chief
Pacific International Live Stock Show, Portland, Oregon
7—Bull, under 6 months

BEALL, F. H. & J. L., LINWOOD, N. C.

Clarissa of Bon Ayre 88668
People's Agricultural Fair, Salisbury, N. C.
1—Cow, 2 years or over
1—Exhibitor's Herd

Darling of Beall-mont 109298
People's Agricultural Fair, Salisbury, N. C.
2—Exhibitor's Herd
1—Calf Herd

Equal of Beall-mont 98261
People's Agricultural Fair, Salisbury, N. C.
2—Exhibitor's Herd

France's Verbena of Beall-mont 102761
People's Agricultural Fair, Salisbury, N. C.
2—Exhibitor's Herd

Lord Charmante of Beaver Ridge 37850
People's Agricultural Fair, Salisbury, N. C.
1—Bull, 2 years or over
1—Exhibitor's Herd

Milkmaid of Beaver Ridge 72383
People's Agricultural Fair, Salisbury, N. C.
1—Exhibitor's Herd

Pearl of Beall-mont 109297
People's Agricultural Fair, Salisbury, N. C.
2—Exhibitor's Herd
1—Calf Herd

Starlight of Beall-mont 105469
People's Agricultural Fair, Salisbury, N. C.
1—Calf Herd

Starlight's May Girl of Mara Alva 73378
People's Agricultural Fair, Salisbury, N. C.
1—Exhibitor's Herd

Sylvia of Beall-mont 107931
People's Agricultural Fair, Salisbury, N. C.
1—Calf Herd

Sylvia of Beaver Ridge 70135
People's Agricultural Fair, Salisbury, N. C.
2—Cow, 2 years or over
1—Exhibitor's Herd

BECKER, HARRY, FORT ATKINSON, WIS.

Duchess's Boy of Oak Ridge 66086
Wisconsin State Fair, Milwaukee, Wis.
4—Bull, under 6 months

BENDER, E. J. & CLARK, BERTHOUD, COLO.

Creamdale Prince 45794
National Western Stock Show, Denver, Colo.
2—Bull, 3 years or over
2—Aged Herd

Hambro's Gloria 59061
National Western Stock Show, Denver, Colo.
2—Cow, 5 years or over
2—Aged Herd
Best Cow with Advanced Register Record

Hambro's Lenorill 59063
National Western Stock Show, Denver, Colo.
1—Aged Herd

Minnie of Lake Bluff 82386
National Western Stock Show, Denver, Colo.
1—Cow, 3 years and under 5
2—Aged Herd

Prince's Bob 63740
National Western Stock Show, Denver, Colo.
1—Bull, 1 year and under 2
Junior and Reserve Grand Champion Bull

Rilma's Rose of Hillside 83593
National Western Stock Show, Denver, Colo.
1—Heifer, 2 years and under 3
2—Aged Herd
1—Produce of Dam

Rosendale's Quoin of Hillside 52023
National Western Stock Show, Denver, Colo.
1—Produce of Dam

Valley View's Lenorill 92944
National Western Stock Show, Denver, Colo.
1—Heifer, 1 year and under 18 months
Junior and Reserve Grand Champion Female

Valley View's Quoin 104554
National Western Stock Show, Denver, Colo.
1—Produce of Dam

BERNS, JOHN, TILLAMOOK, OREGON

Alma's Glen of Mound City 25018
Pacific International Live Stock Show, Portland, Oregon
9—Get of Sire

Glen's Frances of Tillamook 109657
Pacific International Live Stock Show, Portland, Oregon
9—Get of Sire

May Rose Count 61447
Pacific International Live Stock Show, Portland, Oregon
3—Bull, 18 months and under 2 years

Miss Grumby of McKerrow Farms 68721 (Imp.)
Pacific International Live Stock Show, Portland, Oregon
10—Cow, 4 years or over

Tillamook Glenna 92753
Pacific International Live Stock Show, Portland, Oregon
5—Heifer, 18 months and under 2 years
9—Get of Sire
Oregon State Fair, Salem, Oregon
1—Heifer, 18 months and under 2 years

BICKERT, J. H., ALBIA, IOWA

Hayes Heiress of Forest Lodge 97524
National Dairy Show, Chicago, Ill.
1—State Herd

BLACK, C. F. & R., MOUNT VERNON, IND.

Baron's Bess 99028
Posey County Fair,
1—Heifer, 2 years and under 3

Benefactor's Bernice Count 57445
Posey County Fair,
2—Bull, 2 years and under 3

Career's Edna 2d 91289
Posey County Fair,
2—Cow, 3 years and over

Lord's Pearl 93270
Indiana State Fair, Indianapolis, Ind.
5—Cow, 4 years or over
Posey County Fair,
1—Cow, 3 years or over

Royal Trislette's Lord 27502
Indiana State Fair, Indianapolis, Ind.
5—Bull, 3 years and over
Posey County Fair
1—Bull, 3 years and over

BOHART, W. O., BOZEMAN, MONT.

Bozeman's Pride 95647
Iowa State Fair, Des Moines, Iowa
5—Heifer, 1 year and under 18 months
North Dakota State Fair, Fargo, N. Dak.
1—Heifer, 1 year and under 18 months
Junior Champion Female
Grand Forks Fair, Grand Forks, N. Dak.
4—Heifer, 1 year and under 18 months
Sac City, Iowa
1—Heifer, 1 year and under 18 months
Carroll, Iowa
2—Heifer, 1 year and under 18 months
Davenport, Iowa
1—Heifer, 1 year and under 18 months
Illinois State Fair, Springfield, Ill.
7—Heifer, 1 year and under 18 months
Cedar Falls, Iowa
3—Heifer, 1 year and under 18 months
Independence, Iowa
2—Heifer, 1 year and under 18 months
Guthrie Center, Iowa
1—Heifer, 1 year and under 18 months
Junior Champion Heifer

Estrella's Major 24625
Iowa State Fair, Des Moines, Iowa
2—Bull, 4 years and over
North Dakota State Fair, Fargo, N. Dak.
2—Bull, 3 years and over
Grand Forks Fair, Grand Forks, N. Dak.
2—Bull, 3 years and over
Sac City, Iowa
1—Bull, 3 years and over
Carroll, Iowa
1—Bull, 3 years and over
Davenport, Iowa
2—Bull, 3 years and over
Illinois State Fair, Springfield, Ill.
5—Bull, 3 years and over
Cedar Falls, Iowa
2—Bull, 3 years and over
Vinton, Iowa
1—Bull, 3 years and over
Toledo, Iowa
1—Bull, 3 years and over

Gallatin Major 60804
Iowa State Fair, Des Moines, Iowa
6—Bull, 1 year and under 2
Illinois State Fair, Springfield, Ill.
6—Bull, 1 year and under 2
North Dakota State Fair, Fargo, N. Dak.
1—Bull, 1 year and under 2
Grand Forks Fair, Grand Forks, N. Dak.
2—Bull, 1 year and under 2
Sac City, Iowa
1—Bull, 1 year and under 2
Carroll, Iowa
2—Bull, 1 year and under 2
Davenport, Iowa
3—Bull, 1 year and under 2
Cedar Falls, Iowa
2—Bull, 1 year and under 2
Vinton, Iowa
1—Bull, 1 year and under 2
Toledo, Iowa
1—Bull, 1 year and under 2

Jane Onward 81286
Iowa State Fair, Des Moines, Iowa
5—Heifer, 2 years and under 3
Illinois State Fair, Springfield, Ill.
7—Heifer, 2 years and under 3
North Dakota State Fair, Fargo, N. Dak.
5—Heifer, 2 years and under 3
Grand Forks Fair, Grand Forks, N. Dak.
5—Heifer, 2 years and under 3
Sac City, Iowa
2—Heifer, 2 years and under 3
Carroll, Iowa
2—Heifer, 2 years and under 3
Davenport, Iowa
4—Heifer, 2 years and under 3
Cedar Falls, Iowa
5—Heifer, 2 years and under 3
Vinton, Iowa
1—Heifer, 2 years and under 3
Toledo, Iowa
1—Heifer, 2 years and under 3

Major Bozeman 58613
Iowa State Fair, Des Moines, Iowa
5—Bull, 1 year and under 2
Illinois State Fair, Springfield, Ill.
5—Bull, 1 year and under 2
North Dakota State Fair, Fargo, N. Dak.
3—Bull, 1 year and under 2
Grand Forks Fair, Grand Forks, N. Dak.
1—Bull, 1 year and under 2
Sac City, Iowa
2—Bull, 1 year and under 2
Carroll, Iowa
1—Bull, 1 year and under 2
Davenport, Iowa
2—Bull, 1 year and under 2
Cedar Falls, Iowa
3—Bull, 1 year and under 2
Independence, Iowa
2—Bull, 1 year and under 2
Guthrie Center, Iowa
1—Bull, 1 year and under 2

Major's O. L. 95646
Iowa State Fair, Des Moines, Iowa
6—Heifer, 1 year and under 18 months
North Dakota State Fair, Fargo, N. Dak.
3—Heifer, 1 year and under 18 months
Grand Forks Fair, Grand Forks, N. Dak.
1—Heifer, 1 year and under 18 months
Junior Champion Female
Sac City, Iowa
2—Heifer, 1 year and under 18 months
Carroll, Iowa
1—Heifer, 1 year and under 18 months
Junior Champion Female
Davenport, Iowa
4—Heifer, 1 year and under 18 months
Illinois State Fair, Springfield, Ill.
8—Heifer, 1 year and under 18 months
Cedar Falls, Iowa
4—Heifer, 1 year and under 18 months
Vinton, Iowa
1—Heifer, 1 year and under 18 months
Toledo, Iowa
1—Heifer, 1 year and under 18 months

Major's Patricia 111387
North Dakota State Fair, Fargo, N. Dak.
2—Heifer, 6 months and under 1 year
Grand Forks, N. Dak.
2—Heifer, 6 months and under 1 year
Sac City, Iowa
2—Heifer, 6 months and under 1 year
Carroll, Iowa
1—Heifer, 6 months and under 1 year
Davenport, Iowa
2—Heifer, 6 months and under 1 year
Cedar Falls, Iowa
1—Heifer, 6 months and under 1 year
Independence, Iowa
4—Heifer, 6 months and under 1 year
Guthrie Center, Iowa
1—Heifer, 6 months and under 1 year

Major's Patroness 95645
North Dakota State Fair, Fargo, N. Dak.
1—Heifer, 18 months and under 2 years
Grand Forks Fair, Grand Forks, N. Dak.
1—Heifer, 18 months and under 2 years
Sac City, Iowa
1—Heifer, 18 months and under 2 years
Carroll, Iowa
1—Heifer, 18 months and under 2 years
Davenport, Iowa
2—Heifer, 18 months and under 2 years
Vinton, Iowa
1—Heifer, 18 months and under 2 years
Cedar Falls, Iowa
2—Heifer, 18 months and under 2 years
Toledo, Iowa
1—Heifer, 18 months and under 2 years

Major's Prince's Lela 105845
North Dakota State Fair, Fargo, No. Dak.
1—Heifer, under 6 months
Iowa State Fair, Des Moines, Iowa
4—Heifer, under 6 months
Grand Forks Fair, Grand Forks, N. Dak.
1—Heifer, under 6 months
Sac City, Iowa
1—Heifer, under 6 months
Junior and Grand Champion Female
Carroll, Iowa
1—Heifer, under 6 months
Davenport, Iowa
1—Heifer, under 6 months
Cedar Falls, Iowa
1—Heifer, under 6 months
Independence, Iowa
1—Heifer, under 6 months
Guthrie Center, Iowa
1—Heifer, under 6 months

O. J. Boy 63859
North Dakota State Fair, Fargo, N. Dak.
3—Bull, under 6 months
Grand Forks Fair, Grand Forks, N. Dak.
3—Bull, under 6 months

Onward Girl 76682
Iowa State Fair, Des Moines, Iowa
5—Cow, 3 years and under 4
Illinois State Fair, Springfield, Ill.
4—Cow, 3 years and under 4
North Dakota State Fair, Fargo, N. Dak.
4—Cow, 3 years and over
Grand Forks Fair, Grand Forks, N. Dak.
4—Cow, 3 years and over
Sac City, Iowa
1—Cow, 3 years and over
Carroll, Iowa
1—Cow, 3 years and over
Davenport, Iowa
2—Cow, 3 years and over
Cedar Falls, Iowa
4—Cow, 3 years and over
Independence, Iowa
5—Cow, 3 years and over
Guthrie Center, Iowa
1—Cow, 3 years and over

Onward G.'s Major 63442
North Dakota State Fair, Fargo, N. Dak.
1—Bull, 6 months and under 1 year
Junior Champion Bull
Grand Forks Fair, Grand Forks, N. Dak.
1—Bull, 6 months and under 1 year
Junior Champion Bull
Sac City, Iowa
1—Bull, 6 months and under 1 year
Carroll, Iowa
1—Bull, 6 months and under 1 year
Davenport, Iowa
1—Bull, 6 months and under 1 year
Illinois State Fair, Springfield, Ill.
8—Bull, 6 months and under 1 year
Cedar Falls, Iowa
1—Bull, 6 months and under 1 year
Vinton, Iowa
1—Bull, 6 months and under 1 year
Junior and Grand Champion Bull
Toledo, Iowa
1—Bull, 6 months and under 1 year
Junior and Grand Champion Bull

P. Lela Onward 85778
Iowa State Fair, Des Moines, Iowa
6—Heifer, 2 years and under 3
North Dakota State Fair, Fargo, N. Dak.
2—Cow, 2 years and under 3
Illinois State Fair, Springfield, Ill.
6—Cow, 2 years and under 3
Grand Forks Fair, Grand Forks, N. Dak.
1—Heifer, 2 years and under 3
Sac City, Iowa
1—Heifer, 2 years and under 3
Carroll, Iowa
1—Heifer, 2 years and under 3
Davenport, Iowa
2—Heifer, 2 years and under 3
Cedar Falls, Iowa
2—Heifer, 2 years and under 3
Independence, Iowa
3—Heifer, 2 years and under 3
Guthrie Center, Iowa
1—Heifer, 2 years and under 3

Prince Boy 52197
Iowa State Fair, Des Moines, Iowa
3—Bull, 2 years and under 3
Illinois State Fair, Springfield, Ill.
4—Bull, 2 years and under 3
North Dakota State Fair, Fargo, N. Dak.
1—Bull, 2 years and under 3
Grand Forks Fair, Grand Forks, N. Dak.
1—Bull, 2 years and under 3
Sac City, Iowa
1—Bull, 2 years and under 3
Carroll, Iowa
1—Bull, 2 years and under 3
Davenport, Iowa
2—Bull, 2 years and under 3
Cedar Falls, Iowa
1—Bull, 2 years and under 3
Independence, Iowa
2—Bull, 2 years and under 3
Guthrie Center, Iowa
1—Bull, 2 years and under 3

Prince's Lela B. 63387
Illinois State Fair, Springfield, Ill.
2—Cow, 4 years and under 5
North Dakota State Fair, Fargo, N. Dak.
3—Cow, 4 years and over
Grand Forks Fair, Grand Forks, N. Dak.
3—Cow, 4 years and over
Sac City, Iowa
1—Cow, 4 years and over
Carroll, Iowa
1—Cow, 4 years and over
Davenport, Iowa

4—Cow, 4 years and over
Cedar Falls, Iowa
2—Cow, 4 years and over
Vinton, Iowa
1—Cow, 3 years and over
Toledo, Iowa
1—Cow, 3 years and over
Grand Champion Female

Select's Major 63443
Iowa State Fair, Des Moines, Iowa
5—Bull, under 6 months
North Dakota State Fair, Fargo, N. Dak.
2—Bull, under 6 months
Illinois State Fair, Springfield, Ill.
4—Bull, under 6 months
Dairy Cattle Congress, Waterloo, Iowa
3—Bull, under 6 months
Grand Forks Fair, Grand Forks, N. Dak.
1—Bull, under 6 months
Sac City, Iowa
2—Bull, under 6 months
Carroll, Iowa
1—Bull, under 6 months
Junior and Grand Champion Bull
Sweepstakes over all Breeds
Davenport, Iowa
1—Bull, under 6 months
Junior and Grand Champion Bull
Cedar Falls, Iowa
1—Bull, under 6 months
Junior and Grand Champion Bull
Independence, Iowa
1—Bull, under 6 months
Junior Champion Bull
Guthrie Center, Iowa
1—Bull, under 6 months
Junior and Grand Champion Bull

BRAGG, A. W., ALBERT LEA, MINN.

Adelaide's Chief 58191
Minnesota State Fair, Hamline, Minn.
6—Bull, 6 months and under 1 year
5—Minnesota bull, 6 months and under 1 year
Freeborn County Fair, Albert Lea, Minn.
3—Bull, 6 months and under 1 year.

Aspara 2d 39417
Minnesota State Fair, Hamline, Minn.
6—Cow, 4 years or over
3—Minnesota Cow, 4 years or over
Freeborn County Fair, Albert Lea, Minn.
2—Cow, 4 years or over

Select of Lindenhome 12775
Minnesota State Fair, Hamline, Minn.
4—Produce of Dam
3—Minnesota Produce of Dam

Select's Martha Washington 50512
Minnesota State Fair, Hamline, Minn.
4—Produce of Dam
3—Minnesota Produce of Dam

Select's Primrose 64764
Minnesota State Fair, Hamline, Minn.
4—Produce of Dam
3—Minnesota Produce of Dam

BRANT RANCHO, OWENSMOUTH, CAL.

Adam of the Rancho 60655
California State Fair, Sacramento, Cal.
3—Bull, 6 months and under 1 year
1—Calf Herd
3—Get of Sire
San Fernando Valley Fair, Owensmouth, Cal.
3—Bull, 6 months and under 1 year
2—Calf Herd
1—Get of Sire

Althea of the Rancho
Los Angeles Live Stock Show, Los Angeles, Cal.
4—Heifer, 6 months and under 1 year

Apollo of the Rancho 62537
Los Angeles Live Stock Show, Los Angeles, Cal.
3—Bull, 6 months and under 1 year
San Fernando Valley Fair, Owensmouth, Cal.
2—Bull, 6 months and under 1 year
1—Get of Sire
2—Breeder's Young Herd

Bertha of the Rancho
Los Angeles Live Stock Show, Los Angeles, Cal.
5—Heifer, under 6 months

Brookmead's White Face 32211
California State Fair, Sacramento, Cal.
3—Get of Sire
San Fernando Valley Fair, Owensmouth, Cal.
1—Get of Sire

Dorothea of Green Lodge 73176
California State Fair, Sacramento, Cal.
4—Cow, 3 years and under 4
Los Angeles Live Stock Show, Los Angeles, Cal.
3—Cow, 3 years and under 4
San Fernando Valley Fair, Owensmouth, Cal.
3—Cow, 3 years and under 4

Eleanor of the Rancho 100266
California State Fair, Sacramento, Cal.
1—Aged Herd
2—Breeder's Young Herd
1—Calf Herd
4—Get of Sire
3—Produce of Dam
2—Heifer, 6 months and under 1 year
Los Angeles Live Stock Show, Los Angeles, Cal.
5—Heifer, 6 months and under 1 year
San Fernando Valley Fair, Owensmouth, Cal.
1—Heifer, 6 months and under 1 year
1—Calf Herd
1—Breeder's Young Herd
1—Aged Herd

Eleanor's Choice of Nashawtuc 44695
California State Fair, Sacramento, Cal.
4—Get of Sire
San Fernando Valley Fair, Owensmouth, Cal.
2—Get of Sire

Elsie of the Rancho 89755
California State Fair, Sacramento, Cal.
5—Cow, 4 years and over
San Fernando Valley Fair, Owensmouth, Cal.
2—Cow, 4 years and over

Elsie of the Rancho 2d
California State Fair, Sacramento, Cal.
3—Heifer, 18 months and under 2 years
4—Get of Sire
2—Breeder's Young Herd
San Fernando Valley Fair, Owensmouth, Cal.
2—Heifer, 18 months and under 2 years
2—Get of Sire
1—Breeder's Young Herd
2—Aged Herd

Faubion of the Rancho
California State Fair, Sacramento, Cal.
2—Bull, 6 months and under 1 year
2—Breeder's Young Herd
3—Get of Sire
San Fernando Valley Fair, Owensmouth, Cal.
1—Bull, 6 months and under 1 year
1—Breeder's Young Herd
3—Get of Sire
1—Calf Herd
Junior Champion Bull

Golden Glen Pansy 68422
California State Fair, Sacramento, Cal.
1—Cow, 3 years and under 4
1—Dairy Herd
Los Angeles Live Stock Show, Los Angeles, Cal.
1—Cow, 3 years and under 4
1—Aged Herd
1—Dairy Herd
San Fernando Valley Fair, Owensmouth, Cal.
1—Cow, 3 years and under 4
1—Dairy Herd

Golden Sequel of the Rancho 104923
California State Fair, Sacramento, Cal.
3—Heifer, under 6 months
1—Calf Herd
San Fernando Valley Fair, Owensmouth, Cal.
1—Heifer, under 6 months
2—Calf Herd
2—Breeder's Young Herd

Jennie of Green Lodge 73174
California State Fair, Sacramento, Cal.
2—Cow, 3 years and under 4
1—Dairy Herd
Los Angeles Live Stock Show, Los Angeles, Cal.
2—Cow, 3 years and under 4
1—Dairy Herd
San Fernando Valley Fair, Owensmouth, Cal.
2—Cow, 3 years and under 4
1—Dairy Herd

Jennie of the Rancho
California State Fair, Sacramento, Cal.
3—Heifer, 6 months and under 1 year
2—Breeder's Young Herd
1—Calf Herd
3—Get of Sire
San Fernando Valley Fair, Owensmouth, Cal.
2—Heifer, 6 months and under 1 year
2—Calf Herd
2—Breeder's Young Herd

Little Queen of the Rancho 82373
California State Fair, Sacramento, Cal.
1—Heifer, 2 years and under 3
1—Aged Herd
1—Dairy Herd
Los Angeles Live Stock Show, Los Angeles, Cal.
1—Heifer, 2 years and under 3
Reserve Senior Champion Female
1—Aged Herd
1—Dairy Herd
San Fernando Valley Fair, Owensmouth, Cal.
1—Heifer, 2 years and under 3
1—Aged Herd
1—Dairy Herd

Matie Lyons 22393
California State Fair, Sacramento, Cal.
3—Produce of Dam
San Fernando Valley Fair, Owensmouth, Cal.
2—Produce of Dam

Matie of the Rancho 100267
California State Fair, Sacramento, Cal.
4—Heifer, 6 months and under 1 year
3—Produce of Dam
1—Calf Herd
4—Get of Sire
San Fernando Valley Fair, Owensmouth, Cal.
3—Heifer, 6 months and under 1 year
2—Produce of Dam
1—Calf Herd
2—Get of Sire
1—Breeder's Young Herd
2—Aged Herd

May King of Fern Ridge 17432
California State Fair, Sacramento, Cal.
1—Bull, 3 years or over
Senior and Grand Champion Bull
1—Aged Herd
Los Angeles Live Stock Show, Los Angeles, Cal.
1—Bull, 3 years or over
Reserve Senior Champion Bull
1—Aged Herd
San Fernando Valley Fair, Owensmouth, Cal.
1—Bull, 3 years or over
Senior and Grand Champion Bull
1—Aged Herd

Melissa of the Rancho
California State Fair, Sacramento, Cal.
2—Heifer, 1 year and under 18 months
4—Get of Sire
Los Angeles Live Stock Show, Los Angeles, Cal.
4—Heifer, 1 year and under 18 months
San Fernando Valley Fair, Owensmouth, Cal.
1—Heifer, 1 year and under 18 months
2—Get of Sire
2—Breeder's Young Herd

Nelly's King of the Rancho 49993
California State Fair, Sacramento, Cal.
2—Bull, 3 years and over
San Fernando Valley Fair, Owensmouth, Cal.
2—Bull, 3 years and over
2—Aged Herd

Pet's Pansy of Pine Grove 40181
California State Fair, Sacramento, Cal.
2—Produce of Dam
San Fernando Valley Fair, Owensmouth, Cal.
1—Produce of Dam
2—Aged Herd
3—Cow, 4 years or over

Princess of Meadowbrook 25185
California State Fair, Sacramento, Cal.
1—Cow, 4 years and over
1—Aged Herd
2—Produce of Dam
1—Dairy Herd
Advanced Register cow
Senior and Grand Champion Female
Los Angeles Live Stock Show, Los Angeles, Cal.
1—Dairy Show
San Fernando Valley Fair, Owensmouth, Cal.
1—Cow, 4 years or over
1—Aged Herd
1—Dairy Herd
1—Produce of Dam
Senior and Grand Champion Female
Globe Mills Silver Cup—Best cow any breed

Redwing of the Rancho 95169
California State Fair, Sacramento, Cal.
3—Heifer, 2 years and under 3
1—Dairy Herd
Los Angeles Live Stock Show, Los Angeles, Cal.
3—Heifer, 2 years and under 3
1—Dairy Herd
San Fernando Valley Fair, Owensmouth, Cal.
1—Heifer, 2 years and under 3
1—Dairy Herd
2—Aged Herd

Rosemary of the Rancho 88304
California State Fair, Sacramento, Cal.
2—Heifer, 18 months and under 2 years
1—Aged Herd
2—Breeder's Young Herd
3—Get of Sire
Los Angeles Live Stock Show, Los Angeles, Cal.
4—Heifer, 18 months and under 2 years
1—Aged Herd
San Fernando Valley Fair, Owensmouth, Cal.
1—Heifer, 18 months and under 2 years
1—Aged Herd
1—Breeder's Young Herd
1—Get of Sire
Junior Champion Female

Show Boy of the Rancho
California State Fair, Sacramento, Cal.
3—Bull, under 6 months
Los Angeles Live Stock Show, Los Angeles, Cal.
4—Bull, under 6 months
San Fernando Valley Fair, Owensmouth, Cal.
1—Bull, under 6 months

Teddy's Pet 20244
California State Fair, Sacramento, Cal.
2—Produce of Dam
San Fernando Valley Fair, Owensmouth, Cal.
1—Produce of Dam

BROOKLANDWOOD FARMS, LUTHERVILLE, MD.

Audacity of Edgemoor 54840
Maryland State Fair, Timonium, Md.
1—Bull, 1 year and under 2
Junior and Grand Champion Bull

Avon Vale's Coralie May Rose 64967
Maryland State Fair, Timonium, Md.
2—Produce of Dam

Brooklandwood Beauty 102691
Maryland State Fair, Timonium, Md.
2—Heifer, under 6 months

Brooklandwood Daisy Bell 107402
Maryland State Fair, Timonium, Md.
1—Heifer, under 6 months

Brooklandwood Pershing 62946
Maryland State Fair, Timonium, Md.
3—Bull, 6 months and under 1 year

Brooklandwood's Daisy 93665
Maryland State Fair, Timonium, Md.
1—Heifer, 1 year and under 18 months

Brooklandwood's May 97200
Maryland State Fair, Timonium, Md.
4—Heifer, 6 months and under 1 year

Brooklandwood's May Rose 96002
Maryland State Fair, Timonium, Md.
1—Heifer, 18 months and under 2 years
Junior Champion Female

Brooklandwood's Nellie 93664
Maryland State Fair, Timonium, Md.
3—Heifer, 1 year and under 18 months

Brooklandwood's Violet 93666
Maryland State Fair, Timonium, Md.
2—Heifer, 1 year and under 18 months
Floss Pearl 66722
Maryland State Fair, Timonium, Md.
1—Cow, 4 years or over
Senior and Grand Champion Female
Sharon's Ultra May King 24658
Maryland State Fair, Timonium, Md.
2—Bull, 3 years or over

BURTON, L. H., TEXAS, MD.

Rose Maid's Masher 66333
Maryland State Fair, Timonium, Md.
3—Bull, under 6 months

CARL, H. L., HUBBARD, OREGON

Hambro's Derilaffa 51039
Pacific International Live Stock Show, Portland, Oregon
6—Cow, 4 years or over

CARROLL, W. H., ASHLAND, MD.

Jardiniere's Gracieux 46184
Maryland State Fair, Timonium, Md.
3—Bull, 2 years and under 3
Kenilworth Pearl 88368
Maryland State Fair, Timonium, Md.
2—Heifer, 18 months and under 2 years

CLAFFEY, DAN & SON, WAUKESHA, WIS.

Dairymaid's Prince of Fox Valley 49169
Wisconsin State Fair, Milwaukee, Wis.
2—Bull, 2 years and under 3
Waukesha County Dairy and Agricultural Show, Waukesha, Wis.
1—Bull, 2 years and under 3

CLARK, W. W., GRAND RAPIDS, WIS.

Grassmere's Victor Sequel
Wisconsin State Fair, Milwaukee, Wis.
5—Bull, under 6 months
May King's Goldseeker of A. D. F. 58537
Wisconsin State Fair, Milwaukee, Wis.
3—Bull, 18 months and under 2 years
Nelly's Goldseeker the Great of A. D. F. 60000
Wisconsin State Fair, Milwaukee, Wis.
6—Bull, 1 year and under 18 months

CLELAND, PAUL, CHAGRIN FALLS, OHIO

Dairy Maid of Keewaydin 38171
National Dairy Show, Chicago, Ill.
5—State Herd

CLUETT, G. A., WILLIAMSTOWN, MASS.

Branford Uranium 102919
Eastern States Exposition, Springfield, Mass.
Heifer, 6 months and under 1 year
Foremost Branford Strawberry 85933
Eastern States Exposition, Springfield, Mass.
4—Heifer, 2 years and under 3
Green Meadow Doris 81231
Eastern States Exposition, Springfield, Mass.
4—Cow, 3 years and under 4
Green Meadow Golden Viola 81232
Eastern States Exposition, Springfield, Mass.
3—Heifer, 2 years and under 3
Green Meadow Hope 93072
Eastern States Exposition, Springfield, Mass.
3—Heifer, 18 months and under 2 years
Green Meadow Viceroy 62486
Eastern States Exposition, Springfield, Mass.
1—Bull, 6 months and under 1 year
Green Meadow Viking 64459
Eastern States Exposition, Springfield, Mass.
2—Bull, under 6 months
Lady Alden 85079
Eastern States Exposition, Springfield, Mass.
2—Heifer, 2 years and under 3
Langwater Renown 39636
Eastern States Exposition, Springfield, Mass.
1—Bull, 3 years or over
Senior and Grand Champion Bull

CONKLIN, F. B., THIEF RIVER FALLS, MINN.

Cherub's Diamond of Chippewa 108538
North Dakota State Fair, Fargo, N. Dak.
2—Heifer, under 6 months
2—Breeder's Young Herd
Tri-State Fair, Grand Forks, N. Dak.
1—Heifer, under 6 months
Polk County Fair, Crookston, Minn.
1—Heifer, under 6 months
Pennington County Fair, Thief River Falls, Minn
1—Heifer, under 6 months
Cherub's Yeoman of Shojewood 55074
North Dakota State Fair, Fargo, N. Dak.
1—Bull, 18 months and under 2 years
Tri-State Fair, Grand Forks, N. Dak.
1—Bull, 18 months and under 2 years
Polk County Fair, Crookston, Minn.
1—Bull, 18 months and under 2 years
Pennington County Fair, Thief River Falls, Minn.
1—Bull, 18 months and under 2 years
Cifs 45096
North Dakota State Fair, Fargo, N. Dak.
1—Cow, 3 years or over
Senior and Grand Champion Female
National Dairy Show, Chicago, Ill.
5—Cow, 5 years or over
3—State Herd
Dairy Cattle Congress, Waterloo, Iowa
3—Cow, 5 years or over
Pennington County Fair, Thief River Falls, Minn.
1—Cow, 3 years or over
Senior and Grand Champion Female
Polk County Fair, Crookston, Minn.
1—Cow, 3 years or over
Senior and Grand Champion Female
Tri-State Fair, Grand Forks, N. Dak.
1—Cow, 3 years or over
Senior and Grand Champion Female
Steele County Fair, Owatonna, Minn.
1—Cow, 3 years or over
Senior and Grand Champion Female
Blue Earth County Fair, Mankato, Minn.
1—Cow, 3 years or over
Senior and Grand Champion Female
Cif's Beauty 103350
North Dakota State Fair, Fargo, N. Dak.
1—Heifer, 6 months and under 1 year
2—Breeder's Young Herd
Cif's Pearl 90009
North Dakota State Fair, Fargo, N. Dak.
2—Heifer, 18 months and under 2 years
2—Breeder's Young Herd
Tri State Fair, Grand Forks, N. Dak.
1—Heifer, 18 months and under 2 years
Polk County Fair, Crookston, Minn.
1—Heifer, 18 months and under 2 years
Pennington County Fair, Thief River Falls, Minn.
1—Heifer, 18 months and under 2 years
Governor's Lady of the North 80688
North Dakota State Fair, Fargo, N. Dak.
1—Heifer, 2 years and under 3
Tri-State Fair, Grand Forks, N. Dak.
1—Heifer, 2 years and under 3
Polk County Fair, Crookston, Minn.
1—Heifer, 2 years and under 3
Queen's Ruby 95304
North Dakota State Fair, Fargo, N. Dak.
4—Heifer, 18 months and under 2 years
2—Breeder's Young Herd
Roberts' Boy of Chippewa 63554
North Dakota State Fair, Fargo, N. Dak.
2—Bull, 6 months and under 1 year
2—Breeder's Young Herd

CONNELL, C. J. & W. A., COLGATE, WIS.

Belgrade of Beaver Ridge 52556
Wisconsin State Fair, Milwaukee, Wis.
1—Bull, 2 years and under 3

COOPER, R. M., JR., WISACKY, S. C.

Clara of Mimosa
Indiana State Fair, Indianapolis, Ind.
4—Heifer, 18 months and under 2 years
Southeastern Fair, Atlanta, Ga.
1—Heifer, 18 months and under 2 years
3—Get of Sire
Chester County Fair, Chester, S. C.
2—Heifer, 18 months and under 2 years
South Carolina State Fair, Columbia, S. C.
1—Heifer, 18 months and under 2 years
Produce of Dam
Tennessee State Fair, Nashville, Tenn.
1—Heifer, 18 months and under 2 years
Produce of Dam
Alabama State Fair, Birmingham, Ala.
1—Heifer, 18 months and under 2 years
Produce of Dam
Mississippi-Alabama Fair, Meridian, Miss.
1—Heifer, 18 months and under 2 years
Produce of Dam
Kentucky State Fair, Louisville, Ky.
2—Heifer, 2 years and under 3
Dora Mar of Mimosa 98590
Ohio State Fair, Columbus, Ohio
5—Heifer, 18 months and under 2 years
Southeastern Fair, Atlanta, Ga.
2—Heifer, 18 months and under 2 years
3—Get of Sire
Tri-State Fair, Memphis, Tenn.
1—Heifer, 18 months and under 2 years
Dora of Mimosa 108350
Indiana State Fair, Indianapolis, Ind.
3—Heifer, 18 months and under 2 years
Southeastern Fair, Atlanta, Ga.
2—Heifer, 2 years and under 3
Elmendorf Daisy Rose 60303
Ohio State Fair, Columbus, Ohio
1—Cow, 3 years and under 4
France's Clara (Imp.)
Kentucky State Fair, Louisville, Ky.
2—Produce of Dam
Indiana State Fair, Indianapolis, Ind.
2—Produce of Dam
Good Luck's Memento 66590
Ohio State Fair, Columbus, Ohio
5—Bull, under 6 months
Southeastern Fair, Atlanta, Ga.
3—Bull, under 6 months
Tri-State Fair, Memphis, Tenn.
4—Bull, 6 months and under 1 year
Indiana State Fair, Indianapolis, Ind.
5—Bull, under 6 months
Hollie's Jolly Boy
Chester County Fair, Chester, S. C.
2—Bull, 6 months and under 1 year
Kelsey's Special 66589
Ohio State Fair, Columbus, Ohio
1—Bull, 1 year and under 18 months
Southeastern Fair, Atlanta, Ga.
1—Bull, 1 year and under 18 months
Junior Champion Bull
1—Produce of Dam
Tri-State Fair, Memphis, Tenn.
2—Bull, 1 year and under 18 months
Kentucky State Fair, Louisville, Ky.
2—Bull, 1 year and under 18 months
Tennessee State Fair, Nashville, Tenn.
1—Bull, 1 year and under 18 months
Alabama State Fair, Birmingham, Ala.
1—Bull, 1 year and under 18 months
Mississippi-Alabama Fair, Meridian, Miss.
1—Bull, 1 year and under 18 months
South Carolina State Fair, Columbia, S. C.
1—Bull, 1 year and under 18 months
Chester County Fair, Chester, S. C.
1—Bull, 1 year and under 18 months
Lord Mar of Elmendorf 32447
Ohio State Fair, Columbus, Ohio
2—Bull, 3 years or over
1—Get of Sire
3—Get of Sire
Kentucky State Fair, Louisville, Ky.
1—Bull, 3 years or over
1—Get of Sire
Champion Bull
Indiana State Fair, Indianapolis, Ind.
2—Bull, 3 years or over
3—Get of Sire
5—Get of Sire
Southeastern Fair, Atlanta, Ga.
1—Bull, 3 years or over
1—Get of Sire
3—Get of Sire
Chester County Fair, Chester, S. C.
1—Bull, 3 years or over
2—Exhibitor's Herd
Tri-State Fair, Memphis, Tenn.
1—Bull, 3 years or over
Senior and Grand Champion Bull
Tennessee State Fair, Nashville, Tenn.
1—Bull, 3 years or over
Senior and Grand Champion Bull
Mississippi-Alabama Fair, Meridian, Miss.
1—Bull, 3 years or over
Senior and Grand Champion Bull
South Carolina State Fair, Columbia, S. C.
1—Bull, 3 years or over
Senior and Grand Champion Bull
Lee County Fair, Bishopville, S. C.
1—Bull, 3 years or over
Senior and Grand Champion Bull
Southeastern Fair, Atlanta, Ga.
1—Bull, 3 years or over
Mar's Jolly Rose 64165
Ohio State Fair, Columbus, Ohio
2—Cow, 4 years or over
Indiana State Fair, Indianapolis, Ind.
4—Cow, 4 years or over
Southeastern Fair, Atlanta, Ga.
4—Cow, 3 years or over
1—Get of Sire
Tri-State Fair, Memphis, Tenn.
6—Cow, 3 years or over
Mar's Kelsey 66910
Ohio State Fair, Columbus, Ohio
1—Bull, under 6 months
Kentucky State Fair, Louisville, Ky.
2—Bull, under 6 months
Southeastern Fair, Atlanta, Ga.
1—Bull, under 6 months
1—Produce of Dam
Chester County Fair, Chester, S. C.
1—Bull, under 6 months
Tri-State Fair, Memphis, Tenn.
1—Bull, under 6 months
Tennessee State Fair, Nashville, Tenn.
1—Bull, under 6 months
Mississippi-Alabama Fair, Meridian, Miss.
1—Bull, under 6 months
South Carolina State Fair, Columbia, S. C.
1—Bull, under 6 months
Mar's Lady Dixon 97085
Ohio State Fair, Columbus, Ohio
5—Heifer, 1 year and under 18 months
Indiana State Fair, Indianapolis, Ind.
2—Heifer, 1 year and under 18 months
Southeastern Fair, Atlanta, Ga.
2—Heifer, 1 year and under 18 months
3—Get of Sire
Chester County Fair, Chester, S. C.
2—Heifer, 1 year and under 18 months
1—Breeder's Young Herd
Tri-State Fair, Memphis, Tenn.
2—Heifer, 1 year and under 18 months
Mississippi-Alabama Fair, Meridian, Miss.
1—Heifer, 1 year and under 18 months
Alabama State Fair, Birmingham, Ala.
2—Heifer, 1 year and under 18 months
South Carolina State Fair, Columbia, S. C.
1—Heifer, 1 year and under 18 months
1—Get of Sire
Mar's Sequel Boy
Indiana State Fair, Indianapolis, Ind.
1—Bull, 1 year and under 2
Southeastern Fair, Atlanta, Ga.
1—Bull, 2 years and under 3
Senior and Grand Champion Bull
3—Get of Sire
Chester County Fair, Chester, S. C.
1—Bull, 18 months and under 2 years
1—Breeder's Young Herd
Junior and Grand Champion Bull

Tri-State Fair, Memphis, Tenn.
1—Bull, 18 months and under 2 years
Junior Champion Bull
Ohio State Fair, Columbus, Ohio
1—Bull, 18 months and under 2 years
Junior Champion Bull
South Carolina State Fair, Columbia, S. C.
1—Bull, 1 year and under 2
Junior Champion Bull
1—Get of Sire
Kentucky State Fair, Louisville, Ky.
1—Get of Sire
Alabama State Fair, Birmingham, Ala.
1—Bull, 1 year and under 2
Junior and Grand Champion Bull
1—Get of Sire
Mississippi-Alabama Fair, Meridian, Miss.
1—Bull, 1 year and under 2
Junior Champion Bull
1—Get of Sire

Mar's Violet 68340
Kentucky State Fair, Louisville, Ky.
1—Cow, 3 years and over

Milkmaid of the Fountain 74537 (Imp.)
Southeastern Fair, Atlanta, Ga.
1—Produce of Dam

Mimosa Boy
Ohio State Fair, Columbus, Ohio
5—Bull, 3 years or over
Indiana State Fair, Indianapolis, Ind.
4—Bull, 3 years or over
Chester County Fair, Chester S. C.
4—Bull, 3 years or over
South Carolina State Fair, Columbia, S. C.
3—Bull, 3 years or over
Kentucky State Fair, Louisville, Ky.
4—Bull, 3 years or over
Tennessee State Fair, Nashville, Tenn.
4—Bull, 3 years or over
Southeastern Fair, Atlanta, Ga.
3—Bull, 3 years or over
1—Get of Sire
Tri-State Fair, Memphis, Tenn.
4—Bull, 3 years or over
Mississippi-Alabama Fair, Meridian, Miss.
4—Bull, 3 years or over

Mimosa's Clara of Mimosa 111636
Kentucky State Fair, Louisville, Ky.
2—Heifer, 2 years and under 3
Chester County Fair, Chester, S. C.
2—Exhibitor's Herd
1—Breeder's Young Herd
Tri-State Fair, Memphis, Tenn.
2—Heifer, 18 months and under 2 years

Mimosa's Express 59579
Ohio State Fair, Columbus, Ohio
2—Bull, 18 months and under 2 years

Mimosa's Kenilworth Gold 59580
Ohio State Fair, Columbus, Ohio
2—Bull, 18 months and under 2 years
Kentucky State Fair, Louisville, Ky.
2—Bull, 1 year and under 2
Indiana State Fair, Indianapolis, Ind.
5—Bull, 1 year and under 2
Southeastern Fair, Atlanta, Ga.
3—Bull, 2 years and under 3
Chester County Fair, Chester, S. C.
2—Bull, 2 years and under 3
Tri-State Fair, Memphis, Tenn.
2—Bull, 2 years and under 3

Mimosa's Mary Burdell 108351
Southeastern Fair, Atlanta, Ga.
1—Heifer, 6 months and under 1 year
Chester County Fair, Chester, S. C.
1—Heifer, 6 months and under 1 year
2—Exhibitor's Herd
Tri-State Fair, Memphis, Tenn.
1—Heifer, 6 months and under 1 year
Junior Champion Female
Mississippi-Alabama State Fair, Meridian, Miss.
2—Heifer 6 months and under 1 year
Alabama State Fair, Birmingham, Ala.
2—Heifer, 6 months and under 1 year
South Carolina State Fair, Columbia, S. C.
2—Heifer, 6 months and under 1 year
Lee County Fair, Bishopville, S. C.
1—Heifer, 6 months and under 1 year

Mimosa's Musical Girl 108353
Southeastern Fair, Atlanta, Ga.
5—Heifer, under 6 months

Mimosa's Tulip 110899
Ohio State Fair, Columbus, Ohio
3—Heifer, 6 months and under 1 year
Southeastern Fair, Atlanta, Ga.
3—Heifer, 6 months and under 1 year
Tri-State Fair, Memphis, Tenn.
5—Heifer, 6 months and under 1 year

Moss Violet of Elmendorf 77948
Southeastern Fair, Atlanta, Ga.
3—Cow, 3 years or over
1—Get of Sire
Indiana State Fair, Indianapolis, Ind.
1—Cow, 3 years and under 4
Chester County Fair, Chester, S. C.
2—Cow, 3 years or over
2—Exhibitor's Herd
1—Breeder's Young Herd
Tri-State Fair, Memphis, Tenn.
2—Cow, 3 years or over
Kentucky State Fair, Louisville, Ky.
1—Aged cow
1—Get of Sire
Tennessee State Fair, Nashville, Tenn.
3—Cow, 3 years or over
Alabama State Fair, Birmingham, Ala.
3—Cow, 3 years and under 4
Mississippi-Alabama Fair, Meridian, Miss.
3—Cow, 3 years and under 4
Ohio State Fair, Columbus, Ohio
1—Cow, 3 years and under 4

Primrose of Mimosa
Ohio State Fair, Columbus, Ohio
1—Heifer, under 6 months
Kentucky State Fair, Louisville, Ky.
1—Heifer, under 6 months
Junior and Grand Champion Female
Indiana State Fair, Indianapolis, Ind.
2—Heifer, under 6 months
Southeastern Fair, Atlanta, Ga.
1—Heifer, under 6 months
1—Get of Sire
Chester County Fair, Chester, S. C.
1—Breeder's Young Herd
Best heifer, all breeds
Tri-State Fair, Memphis, Tenn.
6—Heifer, under 6 months
Mississippi-Alabama Fair, Meridian, Ala.
1—Get of Sire
South Carolina State Fair, Columbia, S. C.
3—Heifer, under 6 months
1—Get of Sire

Rockingham's Tulip 44819
Ohio State Fair, Columbus, Ohio
1—Cow, 4 years or over
Senior and Grand Champion Female
2—Produce of Dam
Kentucky State Fair, Louisville, Ky.
2—Cow, 3 years or over
Indiana State Fair, Indianapolis, Ind.
1—Cow, 4 years or over
Senior and Grand Champion Female
Southeastern Fair, Atlanta, Ga.
1—Cow, 3 years or over
Senior and Grand Champion Female
Tri-State Fair, Memphis, Tenn.
1—Cow, 3 years or over
Senior and Grand Champion Female
Tennessee State Fair, Nashville, Tenn.
1—Cow, 3 years or over
Alabama State Fair, Birmingham, Ala.
1—Cow, 3 years or over
Mississippi-Alabama Fair, Meridian, Miss.
1—Cow, 3 years or over

Sea Belle's Raymond of A. D. F. 49352
Ohio State Fair Columbus Ohio
4—Bull, 2 years and under 3
Kentucky State Fair, Louisville, Ky.
1—Bull, 2 years and under 3
Indiana State Fair, Indianapolis, Ind.
1—Bull, 2 years and under 3
Southeastern Fair, Atlanta, Ga.
2—Bull, 2 years and under 3
Chester County Fair, Chester, S. C.
1—Bull, 2 years and under 3
Tri-State Fair, Memphis, Tenn.
1—Bull, 2 years and under 3

Tulip of Guernsey Home Farm 88958
Ohio State Fair, Columbus, Ohio
2—Heifer, 18 months and under 2 years
Indiana State Fair, Indianapolis, Ind.
2—Heifer, 18 months and under 2 years
Southeastern Fair, Atlanta, Ga.
4—Heifer, 2 years and under 3
Chester County Fair, Chester, S. C.
2—Heifer, 2 years and under 3
2—Exhibitor's Herd
Tri-State Fair, Memphis, Tenn.
4—Heifer, 2 years and under 3

COOPWOOD, W. F., CAPLEVILLE, TENN.

Fernwood Lake Shore Winner 87462
Tri-State Fair, Memphis, Tenn.
6—Heifer, 18 months and under 2 years

Golden Treasure of Waukesha Stock Farm 97262
Tri-State Fair, Memphis, Tenn.
4—Heifer, 1 year and under 18 months

Truax of Pauline's Wood 52067
Tri-State Fair, Memphis, Tenn.
3—Bull, 2 years and under 3

COX, RUSSELL S., SAN MARCOS, SAN DIEGO, CAL.

Martha's Pearl 71754
San Diego County Farm Bureau Fair, San Diego, Cal.
2—Cow, 3 years and over

Martin of San Marcos 67773
Southern California Fair, Riverside, Cal.
3—Bull, under 6 months
San Diego County Farm Bureau Fair, San Diego, Cal.
1—Bull, under 6 months

Melba May of Sierra 103648
San Diego County Farm Bureau Fair, San Diego, Cal.
1—Heifer, 6 months and under 1 year

Reliance of Edgemoor 54835
Southern California Fair, Riverside, Cal.
3—Bull, 18 months and under 1 year
San Diego County Farm Bureau Fair, San Diego, Cal.
2—Bull, under 6 months

Wanita of Bella Vista 87313
San Diego County Farm Bureau Fair, San Diego, Cal.
1—Heifer, 2 years and under 3

CRAIN, NOBLE, FRANKFORT, IND.

Fancy Fanny of Boone 111181
Indiana State Fair, Indianapolis, Ind.
1—Heifer, under 6 months

CRANE & BRO., PERRY, LEBANON, IND.

St. Austell's Dividend 52300
Indiana State Fair, Indianapolis, Ind.
2—Get of sire

CRAWFORD BROS., SALEM, OREGON

Chene's Quintine of Rose City 78883
Oregon State Fair Salem Oregon
3—Heifer, 2 years and under 3

Flower of Williamette 109887
Oregon State Fair, Salem, Oregon
3—Heifer, under 6 months

Langdon's Queen of the May 100777
Oregon State Fair, Salem, Oregon
1—Heifer, 6 months and under 1 year
1—Graded Herd
1—Calf Herd

Middledale Mabel 55123
Oregon State Fair, Salem, Oregon
4—Cow, 4 years or over
1—Dairy Herd

Middledale Virginia 75533
Oregon State Fair, Salem, Oregon
1—Cow, 3 years and under 4
1—Graded Herd
1—Dairy Herd

Middledale Waukanee 81582
Oregon State Fair, Salem, Oregon
1—Heifer, 2 years and under 3
1—Graded Herd
1—Dairy Herd

Red Cross Marie 90439
Oregon State Fair, Salem, Oregon
2—Heifer, 18 months and under 2 years
2—Produce of Dam

Ross Langdon of Hollow-Hill 44807
Oregon State Fair, Salem, Oregon
2—Bull, 3 years and over
1—Graded Herd

Royal Knight of Imp. Beauty XIV. of the Forgettes
Oregon State Fair, Salem, Oregon
1—Bull, under 6 months
1—Calf Herd
Pacific International Live Stock Show, Portland, Oregon
2—Bull, under 6 months

Victoria's Daisy Granger 44738
Oregon State Fair, Salem, Oregon
3—Cow, 4 years or over
1—Dairy Herd

Virginia's April Rose
Oregon State Fair, Salem, Oregon
2—Heifer, under 6 months
1—Calf Herd

Yeksa Armistice 88004
Oregon State Fair, Salem, Oregon
2—Heifer, 2 years and under 3
1—Graded Herd
1—Dairy Herd

CREET, S. T., BEAMSVILLE, ONTARIO

Maple Glen Mary Elizabeth 84545
Canadian National Exhibition, Toronto, Canada
2—Heifer, 2 years and under 3

CROUSE, C. M., DASSEL, MINN.

Beda's Golden Lad of Lakeside 58862
Minnesota State Fair, Hamline, Minn.
7—Bull, 1 year and under 18 months
6—Minnesota bull, 1 year and under 18 months

CUTLER, GEO. C., STILLWATER, MINN.

Rose-Mar Anthony of Fairy Falls 64398
Minnesota State Fair, Hamline, Minn.
8—Bull, 6 months and under 1 year
5—Minnesota bull, 6 months and under 1 year

DAIRYLAND FARM, STORM LAKE, IOWA

Cloth of Gold's Beauty 105631
Iowa State Fair, Des Moines, Iowa
2—Heifer, under 6 months
Kansas Free State Fair, Topeka, Kans.
1—Heifer, under 6 months
Nebraska State Fair, Lincoln, Nebr.
2—Heifer, under 6 months
Missouri State Fair, Sedalia, Mo.
3—Heifer, under 6 months

Cloth of Gold's King 63595
Iowa State Fair, Des Moines, Iowa
2—Bull, 2 years and under 3
Kansas Free State Fair, Topeka, Kans.
1—Bull, 2 years and under 3
Nebraska State Fair, Lincoln, Nebr.
1—Bull, 2 years and under 3
Illinois State Fair, Springfield, Ill.
2—Bull, 2 years and under 3
Dairy Cattle Congress, Waterloo, Iowa
5—Bull, 2 years and under 3
Missouri State Fair, Sedalia, Mo.
2—Bull, 2 years and under 3

Crystal of Floyd 31136
Iowa State Fair, Des Moines, Iowa
6—Cow, 4 years or over
Nebraska State Fair, Lincoln, Nebr.
3—Cow, 4 years or over
Missouri State Fair, Sedalia, Mo.
4—Cow, 4 years or over

Dairyland Beth
Nebraska State Fair, Lincoln, Nebr.
3—Heifer, under 6 months
Dairyland Janette
Iowa State Fair, Des Moines, Iowa
5—Heifer, under 6 months
Kansas Free State Fair, Topeka, Kans.
3—Heifer, under 6 months
Dairyland King 48123
Iowa State Fair, Des Moines, Iowa
6—Bull, 6 months and under 1 year
Kansas Free State Fair, Topeka, Kans.
4—Bull, 6 months and under 1 year
Missouri State Fair, Sedalia, Mo.
5—Bull, 6 months and under 1 year
Dairyland Monarch 64869
Kansas Free State Fair, Topeka, Kans.
3—Bull, 6 months and under 1 year
Dairyland Renown
Iowa State Fair, Des Moines, Iowa
4—Bull, under 6 months
Nebraska State Fair, Lincoln, Nebr.
2—Bull, under 6 months
Illinois State Fair, Springfield, Ill.
7—Bull, under 6 months
Missouri State Fair, Sedalia, Mo.
4—Bull, under 6 months
Dairyland Ruth 105395
Iowa State Fair, Des Moines, Iowa
2—Heifer, 1 year and under 18 months
Kansas Free State Fair, Topeka, Kans.
2—Heifer, 1 year and under 18 months
Missouri State Fair, Sedalia, Mo.
3—Heifer, 1 year and under 18 months
Fancy of Dairyland 105393
Iowa State Fair, Des Moines, Iowa
4—Heifer, 1 year and under 18 months
Kansas Free State Fair, Topeka, Kansas
1—Heifer, 1 year and under 18 months
Nebraska State Fair, Lincoln, Nebr.
1—Heifer, 1 year and under 18 months
Illinois State Fair, Springfield, Ill.
7—Heifer, 1 year and under 18 months
Missouri State Fair, Sedalia, Mo.
4—Heifer, 1 year and under 18 months
Genevieve of Mapledell 94784
Iowa State Fair, Des Moines, Iowa
3—Heifer, 2 years and under 3
Kansas Free State Fair, Topeka, Kans.
2—Heifer, 2 years and under 3
Nebraska State Fair, Lincoln, Nebr.
2—Heifer, 2 years and under 3
Illinois State Fair, Springfield, Ill.
4—Heifer, 2 years and under 3
Dairy Cattle Congress, Waterloo, Iowa
4—Heifer, 2 years and under 3
Missouri State Fair, Sedalia, Mo.
4—Heifer, 2 years and under 3
Lalla's Prince 58845
Iowa State Fair, Des Moines, Iowa
2—Bull, 1 year and under 2
Kansas Free State Fair, Topeka, Kans.
1—Bull 18 months and under 2 years
Nebraska State Fair Lincoln, Nebr.
1—Bull, 1 year and under 2
Illinois State Fair, Springfield, Ill.
1—Bull, 1 year and under 2
National Dairy Show, Chicago, Ill.
1—Bull, 18 months and under 2 years
1—State Herd
Dairy Cattle Congress, Waterloo, Iowa
2—Bull, 1 year and under 2
Missouri State Fair, Sedalia, Mo.
3—Bull, 1 year and under 2
Lilly Pine
Nebraska State Fair, Lincoln, Nebr.
2—Heifer, 1 year and under 18 months
Lura's Pet of Mineral Home 95416
Kansas Free State Fair, Topeka, Kans.
2—Heifer, 18 months and under 2 years
Nebraska State Fair Lincoln Nebr.
3—Heifer, 18 months and under 2 years
Illinois State Fair, Springfield, Ill.
7—Heifer, 18 months and under 2 years
Nonpariel's Cherry 103390
Iowa State Fair, Des Moines, Iowa
6—Heifer, 18 months and under 2 years
Kansas Free State Fair, Topeka, Kans.
4—Heifer, 18 months and under 2 years
Illinois State Fair, Springfield, Ill.
4—Heifer, 18 months and under 2 years
Plato of Four Pine 43396
Iowa State Fair, Des Moines, Iowa
2—Bull, 3 years and under 4
Kansas Free State Fair, Topeka, Kans.
2—Bull, 3 years and under 4
Nebraska State Fair, Lincoln, Nebr.
2—Bull, 3 years and over
Illinois State Fair, Springfield, Ill.
4—Bull, 3 years or over
Missouri State Fair, Sedalia, Mo.
3—Bull, 3 years or over
Snowflake of the Prairie 98574
Iowa State Fair, Des Moines, Iowa
6—Heifer, 6 months and under 1 year
Kansas Free State Fair, Topeka, Kans.
3—Heifer, 6 months and under 1 year
Missouri State Fair, Sedalia, Mo.
5—Heifer, 6 months and under 1 year
Velma of Mapledell 63841
Iowa State Fair, Des Moines, Iowa
2—Cow, 4 years or over
Kansas Free State Fair, Topeka, Kans.
3—Cow, 4 years or over
Nebraska State Fair, Lincoln, Nebr.
2—Cow, 4 years or over
Illinois State Fair, Springfield, Ill.
1—Cow, 4 years or over
National Dairy Show, Chicago, Ill.
3—Cow, 4 years and under 5
1—State Herd
Dairy Cattle Congress, Waterloo, Iowa
2—Cow, 4 years and under 5
Missouri State Fair, Sedalia, Mo.
3—Cow, 4 years or over

DAVIS, J. HARRY, WILLIAMSFIELD, OHIO

Mary Ann of Dreamwold 105156
National Dairy Show, Chicago, Ill.
5—State Herd

DIXON, D. M. & SON, WARNER, N. Y.

Aleta of Valley View 96286
New York State Fair, Syracuse, N. Y.
3—Heifer, 18 months and under 2 years

DORAN, FRANK W., BLACK LICK, OHIO

Murne's Goldseeker of A. D. F. 3d 65400
Ohio State Fair, Columbus, Ohio
4—Bull, under 6 months
Murne's Goldseeker of A. D. F. 4th 65402
Ohio State Fair, Columbus, Ohio
2—Bull, under 6 months

DUGUID, H. W., SYRACUSE, N. Y.

Langwater Trojan 47035
New York State Fair, Syracuse, N. Y.
3—Bull, 2 years and under 3
Sunny Hill Pioneer 63909
New York State Fair, Syracuse, N. Y.
2—Bull, 6 months and under 1 year

DUPEE, W. H., SANTEE, CAL.

Bar Maid of Edgemoor 92060
Southern California Fair, Riverside, Cal.
2—Heifer, 1 year and under 18 months
Los Angeles Live Stock Show, Los Angeles, Cal.
1—Heifer, 1 year and under 18 months
Checkmate of Edgemoor 62165
Southern California Fair, Riverside, Cal.
3—Bull, 6 months and under 1 year
Los Angeles Live Stock Show, Los Angeles, Cal.
4—Bull, 6 months and under 1 year
Cheminante XI. 55221 (Imp.)
Southern California Fair, Riverside, Cal.
2—Cow, 3 years or over
Los Angeles Live Stock Show, Los Angeles, Cal.
1—Cow, 4 years or over
Senior and Grand Champion Female
Dolly Dolly of Edgemoor 86983
Southern California Fair, Riverside, Cal.
3—Heifer, 18 months and under 2 years
Los Angeles Live Stock Show, Los Angeles, Cal.
2—Heifer, 18 months and under 2 years
Florham Dame 38912
Southern California Fair, Riverside, Cal.
3—Cow, 3 years or over
Los Angeles Live Stock Show, Los Angeles, Cal.
2—Cow, 4 years or over
Imperator of Edgemoor 62163
Southern California Fair, Riverside, Cal.
2—Bull, 6 months and under 1 year
Los Angeles Live Stock Show, Los Angeles, Cal.
2—Bull, 6 months and under 1 year
Lady Gay of Edgemoor 63564 (Imp.)
Southern California Fair, Riverside, Cal.
1—Produce of Dam
Man O'War of Edgemoor 65895 (Imp.)
Los Angeles Live Stock Show, Los Angeles, Cal.
1—Bull, under 6 months
Margy's May Rose of Edgemoor 105436
Southern California Fair, Riverside, Cal.
1—Heifer, 6 months and under 1 year
Los Angeles Live Stock Show, Los Angeles, Cal.
3—Heifer, 6 months and under 1 year
Masterpiece of Edgemoor 54842
Southern California Fair, Riverside, Cal.
1—Bull, 18 months and under 2 years
Junior and Grand Champion Bull
Los Angeles Live Stock Show, Los Angeles, Cal.
2—Bull, 18 months and under 2 years
Minuet of Edgemoor 107120
Southern California Fair, Riverside, Cal.
2—Heifer. under 6 months
Los Angeles Live Stock Show Los Angeles, Cal.
1—Heifer, under 6 months
Reserve Junior Champion Female
Patroness of Edgemoor 89830
Southern California Fair, Riverside, Cal.
1—Heifer, 18 months and under 2 years
Los Angeles Live Stock Show, Los Angeles, Cal.
1—Heifer, 18 months and under 2 years
Reserve and Junior Grand Champion Female
Pearl Rose Secret of Revada 110509
Southern California Fair, Riverside, Cal.
2—Heifer, 6 months and under 1 year
Los Angeles Live Stock Show, Los Angeles, Cal
2—Heifer, 6 months and under 1 year
Royal Rose King of Edgemoor 34361
Southern California Fair, Riverside, Cal.
1—Get of Sire
Vampire of Edgemoor 107123
Los Angeles Live Stock Show, Los Angeles, Cal.
2—Heifer, under 6 months
Veda's May King of Edgemoor 52112
Southern California Fair, Riverside, Cal.
2—Bull, 18 months and under 2 years
Los Angeles Live Stock Show, Los Angeles, Cal.
1—Bull, 18 months and under 2 years
Junior and Grand Champion Bull

DURRER, JOS., TILLAMOOK, OREGON

Red Wing Modele's May Rose Starlight 59231
Pacific International Live Stock Show, Portland, Oregon
4—Bull, 1 year and under 18 months
2—Calf Herd
4—Young Herd

EBELS, JOHN, HOLLAND, MICH.

Annie of Olive 100658
Michigan State Fair, Detroit, Mich.
4—Heifer, 1 year and under 18 months
National Dairy Show, Chicago, Ill.
5—Breeder's Young Herd
Kankakee Inter-State Fair, Kankakee, Ill.
2—Heifer, 1 year and under 2
Holland Fair, Holland. Mich.
2—Heifer, 1 year and under 2
West Michigan Fair, Grand Rapids, Mich.
3—Heifer, 1 year and under 18 months
Saginaw County Fair, Saginaw, Mich.
2—Heifer, 1 year and under 18 months
Bob of Olive 61769
Ohio State Fair, Columbus, Ohio
4—Bull, 6 months and under 1 year
Kankakee Inter-State Fair, Kankakee, Ill.
2—Bull, 6 months and under 1 year
Holland Fair, Holland, Mich.
2—Bull, 6 months and under 1 year
West Michigan Fair, Grand Rapids, Mich.
2—Bull, 6 months and under 1 year
Saginaw County Fair, Saginaw, Mich.
3—Bull, 6 months and under 1 year
Michigan State Fair, Detroit, Mich.
5—Bull, 6 months and under 1 year
Cherry Gladys 99431
National Dairy Show, Chicago, Ill.
5—Exhibitor's Herd
5—Breeder's Young Herd
Michigan State Fair, Detroit, Mich.
2—Heifer, 1 year and under 18 months
Kankakee Inter-State Fair, Kankakee, Ill.
1—Heifer, 1 year and under 18 months
Junior Champion Female
Holland Fair, Holland, Mich.
1—Heifer, 1 year and under 2
West Michigan Fair, Grand Rapids, Mich.
1—Heifer, 1 year and under 18 months
Junior Champion Female
Saginaw County Fair, Saginaw, Mich.
1—Heifer, 1 year and under 2
Junior Champion Female
Dairymaid of Olive 100657
National Dairy Show, Chicago, Ill.
5—Exhibitor's Herd
5—Breeder's Young Herd
Kankakee Inter-State Fair, Kankakee, Ill.
1—Heifer, 6 months and under 1 year
Holland Fair, Holland, Mich.
1—Heifer, 6 months and under 1 year
West Michigan Fair, Grand Rapids, Mich.
1—Heifer, 6 months and under 1 year
Saginaw County Fair, Saginaw, Mich.
1—Heifer, 6 months and under 1 year
Michigan State Fair, Detroit, Mich.
5—Heifer, 6 months and under 1 year
Gladys of Olive 106823
Michigan State Fair, Detroit, Mich.
4—Heifer, under 6 months
Kankakee Inter-State Fair, Kankakee, Ill.
1—Heifer, under 6 months
Holland Fair, Holland, Mich.
1—Heifer, under 6 months
West Michigan Fair, Grand Rapids, Mich.
1—Heifer, under 6 months
Saginaw County Fair, Saginaw, Mich.
1—Heifer, under 6 months
Jap of Olive 62178
Ohio State Fair, Columbus, Ohio
2—Bull, 6 months and under 1 year
National Dairy Show, Chicago, Ill.
5—Breeder's Young Herd
Kankakee Inter-State Fair, Kankakee, Ill.
1—Bull, 6 months and under 1 year
Holland Fair, Holland, Mich.
1—Bull, 6 months and under 1 year
West Michigan Fair, Grand Rapids, Mich.
1—Bull, 6 months and under 1 year
Saginaw County Fair, Saginaw, Mich.
1—Bull, 6 months and under 1 year
Junior Champion Bull
Michigan State Fair, Detroit, Mich.
4—Bull, 6 months and under 1 year
L'Aiglon of Olive 61768
Illinois State Fair, Springfield, Ill.
7—Bull, 1 year and under 2
Michigan State Fair, Detroit, Mich.
1—Bull, 1 year and under 18 months
Kankakee Inter-State Fair, Kankakee, Ill.
1—Bull, 1 year and under 18 months
Holland Fair, Holland, Mich.
1—Bull, 1 year and under 2
West Michigan Fair, Grand Rapids, Mich.
3—Bull, 1 year and under 2
Saginaw County Fair, Saginaw, Mich.
1—Bull, 1 year and under 2
Lizette III. of the Hall 28263 (Imp.)
Ohio State Fair, Columbus, Ohio
5—Cow, 4 years or over

Illinois State Fair, Springfield, Ill.
7—Cow, 5 years or over
Michigan State Fair, Detroit, Mich.
3—Cow, 4 years or over
Kankakee Inter-State Fair, Kankakee, Ill.
1—Cow, 3 years or over
Grand Champion Female
Holland Fair, Holland, Mich.
1—Cow, 3 years or over
West Michigan Fair, Grand Rapids, Mich.
1—Cow, 5 years or over
Senior and Grand Champion Female
Saginaw County Fair, Saginaw, Mich.
1—Cow, 3 years or over
Senior and Grand Champion Female

Nellie of Olive 103610
National Dairy Show, Chicago, Ill.
5—Breeder's Young Herd
Kankakee Inter-State Fair, Kankakee, Ill.
2—Heifer, 6 months and under 1 year
Holland Fair, Holland, Mich.
2—Heifer, 6 months and under 1 year
West Michigan Fair, Grand Rapids, Mich.
3—Heifer, 6 months and under 1 year
Saginaw County Fair, Saginaw, Mich.
2—Heifer, 6 months and under 1 year

Nettie of Butternut Hill 71200
Ohio State Fair, Columbus, Ohio
3—Cow, 3 years and under 4
Illinois State Fair, Springfield, Ill.
6—Cow, 3 years and under 4
Michigan State Fair, Detroit, Mich.
3—Cow, 3 years and under 4
Kankakee Inter-State Fair, Kankakee, Ill.
2—Cow, 3 years and under 4
Holland Fair, Holland, Mich.
3—Cow, 3 years and under 4

Princess of Olive 83409
Ohio State Fair, Columbus, Ohio
3—Heifer, 2 years and under 3
Illinois, State Fair, Springfield, Ill.
5—Heifer, 2 years and under 3
Michigan State Fair, Detroit, Mich.
2—Heifer, 2 years and under 3
1—Produce of Dam
National Dairy Show, Chicago, Ill.
5—Exhibitor's Herd
Kankakee Inter-State Fair, Kankakee, Ill.
1—Heifer, 2 years and under 3
Holland Fair, Holland, Mich.
1—Heifer, 2 years and under 3
West Michigan Fair, Grand Rapids, Mich.
1—Heifer, 2 years and under 3
Saginaw County Fair, Saginaw, Mich.
1—Heifer, 2 years and under 3

Rosette of Butternut Hill 74350
Ohio State Fair, Columbus, Ohio
4—Cow, 3 years and under 4
Illinois State Fair, Springfield, Ill.
5—Cow, 3 years and under 4
Michigan State Fair, Detroit, Mich.
4—Cow, 3 years and under 4
National Dairy Show, Chicago, Ill.
5—Exhibitor's Herd
Kankakee Inter-State Fair, Kankakee, Ill.
3—Cow, 3 years and under 4
Holland Fair, Holland, Mich.
2—Cow, 3 years and over
West Michigan State Fair, Grand Rapids, Mich.
2—Cow, 3 years and under 5
Saginaw County Fair, Saginaw, Mich.
2—Cow, 3 years and under 4

Starlight of Bon Ayre 53061
Ohio State Fair, Columbus, Ohio
2—Bull, 2 years and under 3
2—Get of Sire
Illinois State Fair, Springfield, Ill.
3—Bull, 2 years and under 3
Michigan State Fair, Detroit, Mich.
1—Bull, 2 years and under 3
National Dairy Show, Chicago, Ill.
4—Bull, 2 years and under 3
5—Exhibitor's Herd
Kankakee Inter-State Fair, Kankakee, Ill.
1—Bull, 2 years and under 3
Grand Champion Bull
Holland Fair, Holland, Mich.
1—Bull, 2 years and under 3
West Michigan Fair, Grand Rapids, Mich.
1—Bull, 2 years and under 3
1—Exhibitor's Herd
Senior and Grand Champion Bull
Saginaw County Fair, Saginaw, Mich.
1—Bull, 2 years and under 3
1—Exhibitor's Herd
Senior and Grand Champion Bull

Starlight of Hazelbank 67177
Michigan State Fair, Detroit, Mich.
3—Bull, under 6 months
Kankakee Inter-State Fair, Kankakee, Ill.
1—Bull, under 6 months
Holland Fair, Holland, Mich.
1—Bull, under 6 months
West Michigan Fair, Grand Rapids, Mich.
2—Bull, under 6 months
Saginaw County Fair, Saginaw, Mich.
1—Bull, under 6 months

EDEN HILL PARK FARM, STOCKBRIDGE, MASS.

Ma Charmante's Governor 48309
Eastern States Exposition, Springfield, Mass.
5—Bull, 3 years or over
Great Barrington Fair, Great Barrington, Mass.
1—Bull, 3 years or over
Grand Champion Bull

ELLSWORTH, C. H., WORCESTER, MASS.

Cocalico's Branford King 63097
New England Fair, Worcester, Mass.
1—Bull, 6 months and under 1 year

Golden May's Topsy 81378
New England Fair, Worcester, Mass.
3—Cow, 2 years and under 3

ELMWOOD FARM, UXBRIDGE, MASS.

Deborah's Quotation 40005
Uxbridge Fair, Uxbridge, Mass.
1—Dairy Herd

Golden Queen of Elmwood 106852
Uxbridge Fair, Uxbridge, Mass.
1—Heifer, under 6 months

Granny of Glenburnie 49341
Uxbridge Fair, Uxbridge, Mass.
1—Dairy Herd

Helen Gold 34817
Uxbridge Fair, Uxbridge, Mass.
1—Dairy Herd

Pinecrest Anna 46929
New England Fair, Worcester, Mass.
5—Cow, 4 years and over
Uxbridge Fair, Uxbridge, Mass.
1—Cow, 4 years and over

Pinecrest Gabriella 2d 88707
Uxbridge Fair, Uxbridge, Mass.
1—Dairy Herd

Red Bell Buoy of Elmwood 63178
New England Fair, Worcester, Mass.
5—Bull, under 6 months
Uxbridge Fair, Uxbridge, Mass.
1—Bull, under 6 months

Red Bell Buoy of Linda Vista 45296
Uxbridge Fair, Uxbridge, Mass.
1—Bull, 3 years and under 4

Roberts' Merry Maid of Dellwood 48974
Uxbridge Fair, Uxbridge, Mass.
1—Dairy Herd
1—Best Cow in Milk

Silverwood's Rose Hastings 78782
Uxbridge Fair, Uxbridge, Mass.
1—Dairy Herd

EMMADINE FARMS, HOPEWELL JUNCTION, N. Y.

Emmadine Adah 109230
National Dairy Show, Chicago, Ill.
4—Breeder's Young Herd
6—Calf Herd
New York State Fair, Syracuse, N. Y.
1—Heifer, under 6 months
Junior Champion Female
1—Breeder's Young Herd
2—Calf Herd
1—Get of Sire
Eastern States Exposition, Springfield, Mass.
2—Heifer, under 6 months
2—Breeder's Young Herd
2—Calf Herd
3—Get of Sire
The Trenton Fair, Trenton, N. J.
2—Heifer, 3 months and under 6 months
2—Breeder's Young Herd
2—Get of Sire
Duchess County Fair, Rhinebeck, N. Y.
1—Heifer, 6 months and under 1 year
1—Get of Sire

Emmadine Buttercup 109352
National Dairy Show, Chicago, Ill.
6—Calf Herd
4—Breeder's Young Herd
New York State Fair, Syracuse, N. Y.
4—Heifer, 6 months and under 1 year
2—Produce of Dam
Eastern States Exposition, Springfield, Mass.
1—Heifer, 6 months and under 1 year
Junior Champion Female
2—Breeder's Young Herd
2—Calf Herd
3—Get of Sire
1—Produce of Dam
The Trenton Fair, Trenton, N. J.
3—Heifer, 3 months and under 6 months
2—Produce of Dam

Emmadine Captain 67153
The Danbury Fair, Danbury, Conn.
1—Bull, under 6 months
3—Produce of Dam

Emmadine Daisy 109231
National Dairy Show, Chicago, Ill.
6—Calf Herd
New York State Fair, Syracuse, N. Y.
4—Heifer, under 6 months
4—Get of Sire
Eastern States Exposition, Springfield, Mass.
1—Heifer, under 6 months
3—Get of Sire
The Trenton Fair, Trenton, N. J.
1—Heifer, 3 months and under 6 months
2—Breeder's Young Herd
2—Get of Sire

Emmadine Gladys 109229
New York State Fair, Syracuse, N. Y.
3—Heifer, 6 months and under 1 year
4—Get of Sire

Emmadine King 67152
National Dairy Show, Chicago, Ill.
6—Calf Herd
New York State Fair, Syracuse, N. Y.
3—Bull, 6 months and under 1 year
2—Calf Herd
Eastern States Exposition, Springfield, Mass.
5—Bull, under 6 months
2—Calf Herd
The Trenton Fair, Trenton, N. J.
4—Bull, 2 months and under 1 year
Dutchess County Fair, Rhinebeck, N. Y.
1—Bull, under 6 months

Emmadine Laura Belle 109226
National Dairy Show, Chicago, Ill.
4—Breeder's Young Herd
New York State Fair, Syracuse, N. Y.
2—Heifer, 1 year and under 18 months
1—Breeder's Young Herd
2—Get of Sire
Eastern States Exposition, Springfield, Mass.
4—Heifer, 1 year and under 18 months
2—Breeder's Young Herd
5—Get of Sire
The Trenton Fair, Trenton, N. J.
3—Heifer, 1 year and under 18 months
2—Breeder's Young Herd
3—Get of Sire
Dutchess County Fair, Rhinebeck, N. Y.
1—Heifer, 1 year and under 2
1—Pure Bred Herd
1—Get of Sire

Emmadine Mary Ann 109232
National Dairy Show, Chicago, Ill.
4—Breeder's Young Herd
6—Calf Herd
New York State Fair, Syracuse, N. Y.
3—Heifer, under 6 months
1—Breeder's Young Herd
2—Get of Sire
Eastern States Exposition, Springfield, Mass.
4—Heifer, under 6 months
3—Get of Sire
4—Produce of Dam

Emmadine's May King 57745
New York State Fair, Syracuse, N. Y.
1—Bull, 1 year and under 2
2—Produce of Dam
Eastern States Exposition, Springfield, Mass.
3—Bull, 1 year and under 2
5—Get of Sire
1—Produce of Dam
National Dairy Show, Chicago, Ill.
3—Bull, 18 months and under 2 years
4—Breeder's Young Herd
The Trenton Fair, Trenton, N. J.
2—Bull, 1 year and under 18 months
2—Breeder's Young Herd
2—Get of Sire
Dutchess County Fair, Rhinebeck, N. Y.
1—Bull, 1 year and under 2
Grand Champion Bull

Gay Lad of Emmadine 57744
New York State Fair, Syracuse, N. Y.
3—Bull, 1 year and under 2
2—Get of Sire
Eastern States Exposition, Springfield, Mass.
4—Bull, 1 year and under 2
4—Produce of Dam
5—Get of Sire
The Trenton Fair, Trenton, N. J.
3—Bull, 1 year and under 18 months
3—Get of Sire
Dutchess County Fair, Rhinebeck, N. Y.
2—Bull, 1 year and under 2
The Danbury Fair, Danbury, Conn.
1—Bull, 1 year and under 2
2—Get of Sire

Inspector of Indian Bridge 35150
New York State Fair, Syracuse, N. Y.
2—Bull, 3 years and over
2—Get of Sire
4—Get of Sire
Eastern States Exposition, Springfield, Mass.
4—Bull, 3 years and over
3—Get of Sire
The Trenton Fair, Trenton, N. J.
1—Bull, 3 years or over
Senior and Grand Champion Bull
2—Get of Sire
3—Get of Sire
The Danbury Fair, Danbury, Conn.
1—Bull, 3 years or over
2—Get of Sire
2—Get of Sire
Senior and Grand Champion Bull
Dutchess County Fair, Rhinebeck, N. Y.
1—Bull, 3 years or over
1—Get of Sire
1—Pure Bred Herd

Kenilworth Adah 67869 (Imp.)
The Danbury Fair, Danbury, Conn.
1—Cow, 4 years or over
Senior and Grand Champion Female
Dutchess County Fair, Rhinebeck, N. Y.
1—Pure Bred Herd

Masher's Gladys 66715
The Danbury Fair, Danbury, Conn.
2—Cow, 4 years or over
Dutchess County Fair, Rhinebeck, N. Y.
1—Pure Bred Herd

Masher's Gladys of Emmadine 93938
National Dairy Show, Chicago, Ill.
5—Heifer, 1 year and under 18 months
4—Breeder's Young Herd

New York State Fair, Syracuse, N. Y.
3—Heifer, 1 year and under 18 months
1—Breeder's Young Herd
4—Get of Sire
Eastern States Exposition, Springfield, Mass.
3—Heifer, 1 year and under 18 months
2—Breeder's Young Herd
6—Get of Sire
The Trenton Fair, Trenton, N. J.
2—Heifer, 1 year and under 18 months
2—Breeder's Young Herd
3—Get of Sire
Dutchess County Fair, Rhinebeck, N. Y.
2—Heifer, 1 year and under 18 months
1—Get of Sire

FAUQUIER, FRANK E., DENVER, COLO.

Lily's College Prince 35275
National Western Stock Show, Denver, Colo.
1—Bull, 3 years or over
Senior and Grand Champion Bull
3—Aged Herd

FISHER, H. W., BERLIN HEIGHTS, OHIO

Prince of Cedar Grove 50117
Ohio State Fair, Columbus, Ohio
1—Bull, 2 years and under 3

FISHER, W. E., WAUWATOSA, WIS.

Benefactor of the Loop 62906
Wisconsin State Fair, Milwaukee, Wis.
2—Bull, 6 months and under 1 year
Victor's Duke of Thorn Hill 58518
Wisconsin State Fair, Milwaukee, Wis.
2—Bull, 1 year and under 18 months
National Dairy Show, Chicago, Ill.
5—Bull, 1 year and under 18 months
2—State Herd

FLOYD, W. E., MUSKOGEE, OKLA.

Easter Dawn of Crested Farm 85676
Oklahoma Free State Fair, Muskogee, Okla.
1—Heifer, 2 years and under 3
1—Produce of Dam
Goldenrod's Nella Jay 95652
Oklahoma Free State Fair, Muskogee, Okla.
1—Heifer, 1 year and under 18 months
Junior Champion Female
Governor Floyd
Oklahoma Free State Fair, Muskogee, Okla.
2—Bull, under 6 months
Governor Paget's Butter Girl 95651
Oklahoma Free State Fair, Muskogee, Okla.
3—Heifer, 1 year and under 18 months
1—Produce of Dam
Governor's Paget 26188 (Imp.)
Oklahoma Free State Fair, Muskogee, Okla.
1—Bull, 3 years or over
Senior and Grand Champion Bull
Lady Paget of Dellmead
Oklahoma Free State Fair, Muskogee, Okla.
2—Heifer, 18 months and under 2 years
Le Gele's May V. 45223 (Imp.)
Oklahoma Free State Fair, Muskogee, Okla.
1—Cow, 4 years and over
Senior and Grand Champion Female
Major's Queen 39180
Oklahoma Free State Fair, Muskogee, Okla.
1—Produce of Dam
Moss Raider's Goldenrod 68810
Oklahoma Free State Fair, Muskogee, Okla.
2—Cow, 3 years and under 4

FOLLY FARM, LIBERTYVILLE, ILL.

Allenwood King Regent 23641
Illinois State Fair, Springfield, Ill.
6—Bull, 3 years or over
Wisconsin State Fair, Milwaukee, Wis.
5—Bull, 3 years or over
Cynthia of Sarnia 52771 (Imp.)
Illinois State Fair, Springfield, Ill.
3—Cow, 5 years or over
Folly Jupiter 65594
Illinois State Fair, Springfield, Ill.
5—Bull, under 6 months
Wisconsin State Fair, Milwaukee, Wis.
6—Bull, under 6 months
Folly Noble 54299
Illinois State Fair, Springfield, Ill.
3—Bull, 1 year and under 2
Wisconsin State Fair, Milwaukee, Wis.
1—Bull, 18 months and under 2 years
National Dairy Show, Chicago, Ill.
4—Bull, 18 months and under 2 years
4—State Herd
Langwater Queen Mab 55282
Illinois State Fair, Springfield, Ill.
6—Cow, 5 years or over

FORGES FARM, THE, PLYMOUTH, MASS.

Fi Fi Roberts of The Forges 77476
Brockton Fair, Brockton, Mass.
4—Cow, 3 years and under 4
Golden Lassie of The Forges 98527
Brockton Fair, Brockton, Mass.
3—Heifer, 1 year and under 18 months
Great Hill's Jewel 45175
Brockton Fair, Brockton, Mass.
4—Bull, 3 years or over
4—Get of Sire
Jewel's Elsie of the Forges 107617
Brockton Fair, Brockton, Mass.
2—Heifer, under 6 months
Jewel's Lily of the Forges 107356
Brockton Fair, Brockton, Mass.
3—Heifer, under 6 months
Patriot's Fairy 96849
Brockton Fair, Brockton, Mass.
4—Heifer, 1 year and under 18 months
Patriot's Jessie of The Forges 105847
Brockton Fair, Brockton, Mass.
3—Heifer, 6 months and under 1 year

FOSTER, R. K., TIMMONSVILLE, S. C.

Milkmaid of the Fountain 74537 (Imp.)
Ohio State Fair, Columbus, Ohio
4—Produce of Dam

FOX, KINGSTON & SON, WAUKESHA, WIS.

Itchen May King 25174 (Imp.)
Wisconsin State Fair, Milwaukee, Wis.
1—Bull, 3 years or over
Senior and Grand Champion Bull
National Dairy Show, Chicago, Ill.
1—Bull, 4 years and over
2—Wisconsin State Herd
Senior and Grand Champion Bull

FRENCH, A. L., ANOKA, MINN.

Dairy Maid's Queen of Fair Meadows 105020
Minnesota State Fair, Hamline, Minn.
6—Heifer, 6 months and under 1 year
3—Minnesota Heifer, 6 months and under 1 year
Flora's Beauty of Fair Meadows 92624
Minnesota State Fair, Hamline, Minn.
5—Heifer, 18 months and under 2 years
2—Minnesota Heifer, 18 months and under 2 years
Jewel's Oliver of Fair Meadows 64542
Minnesota State Fair, Hamline, Minn.
7—Bull, 6 months and under 1 year
4—Minnesota Bull, 6 months and under 1 year
Polly's Jewel of Fair Meadows 52495
Minnesota State Fair, Hamline, Minn.
Best cow in milk (bred and owned by Minnesota exhibitor)
Polly's Pat of Fair Meadows 64626
Minnesota State Fair, Hamline, Minn.
2—Bull, 6 months and under 1 year
1—Minnesota Bull, 6 months and under 1 year

FRISSELL, E. R., HOPKINS, MINN.

Cherry's Trixey of City View 63408
Minnesota State Fair, Hamline, Minn.
7—Cow, 4 years or over
4—Minnesota Cow, 4 years or over
Frissdale Butter Maid 103012
Minnesota State Fair, Hamline, Minn.
6—Minnesota Heifer, 6 months and under 1 year
Frissdale King Susie 61541
Minnesota State Fair, Hamline, Minn.
6—Bull, 6 months and under 1 year
Frissdale Louise 101465
Minnesota State Fair, Hamline, Minn.
8—Heifer, 6 months and under 1 year
4—Minnesota Heifer, 6 months and under 1 year
Morning Star Carolore 99376
Minnesota State Fair, Hamline, Minn.
4—Heifer, 6 months and under 1 year
2—Minnesota Heifer, 6 months and under 1 year
Raymond of the Preel's Val Rose 39760
Minnesota State Fair, Hamline, Minn.
5—Cow, 4 years or over
2—Minnesota Cow, 4 years or over
Scott County Fair, Shakopee, Minn.
1—Cow, 4 years or over
Ruth Yeksa of Bush Lake 90208
Minnesota State Fair, Hamline, Minn.
3—Heifer, 18 months and under 2 years
Stranford's Butter Maid of Chippewa 71257
Minnesota State Fair, Hamline, Minn.
5—Cow, 3 years and under 4
4—Minnesota Cow, 3 years and under 4
Susie of Skillet Creek 64097
Minnesota State Fair, Hamline, Minn.
2—Cow, 4 years or over
1—Minnesota Cow, 4 years or over
Silver cup (one of two highest cows in Cow Testing Association)
National Dairy Show, Chicago, Ill.
2—Cow, 4 years and under 5
Dairy Cattle Congress, Waterloo, Iowa
1—Cow, 4 years and under 5

GAYOSO FARM, HORN LAKE, MISS.

Aviator's Beauty of Gayoso Farm 103036
Tri-State Fair, Memphis, Tenn.
6—Heifer, 6 months and under 1 year
Chisca Farm Queen of Gayoso Farm 89456
Tri-State Fair, Memphis, Tenn.
5—Heifer, 18 months and under 2 years
Golden Secret of Gayoso Farm 68148
Tri-State Fair, Memphis, Tenn.
3—Bull, under 6 months
Golden Sun of the Prairie 54598
Tri-State Fair, Memphis, Tenn.
2—Bull, 18 months and under 2 years
Ina Pearl of Gayoso Farm 103035
Tri-State Fair, Memphis, Tenn.
2—Heifer, 6 months and under 1 year
Lady Ace of Gayoso Farm 105827
Tri-State Fair, Memphis, Tenn.
3—Heifer, under 6 months
Lide of Oakwood 47469
Tri-State Fair, Memphis, Tenn.
3—Cow, 3 years and over
Margaret of Gayoso Farm 100626
Tri-State Fair, Memphis, Tenn.
3—Heifer, 6 months and under 1 year
Marion of Gayoso Farm 103037
Tri-State Fair, Memphis, Tenn.
4—Heifer, under 6 months

GEORGE, C. R., LEBANON, IND.

Georgeland Hambro's Ace 64692
Indiana State Fair, Indianapolis, Ind.
4—Bull, 6 months and under 1 year
2—Bull, 6 months and under 1 year-Futurity Class
Georgeland Hambro's Aristocrat 66827
Indiana State Fair, Indianapolis, Ind.
4—Bull, under 6 months
1—Bull, under 6 months-Futurity Class
Waddington Captain 60629
Indiana State Fair, Indianapolis, Ind.
2—Bull, 6 months and under 1 year

GETTY, H. B., NEW WINDSOR, MD.

Dorothy Perkins of Overbrook Farms 87948
Maryland State Fair, Timonium, Md.
3—Cow, 2 years and under 3
Wrangler of Overbrook Farms 57207
Maryland State Fair, Timonium, Md.
2—Bull, 1 year and under 2

GILBERT, PAUL, WALTONVILLE, ILL.

Imogene of Sarnia 89507 (Imp.)
National Dairy Show, Chicago, Ill.
4—State Herd
5—Heifer, 18 months and under 2 years

GILE, ALBION L., CHINOOK, WASH.

Ada of Chicona 94897
Pacific International Live Stock Show, Portland, Oregon
8—Heifer, 1 year and under 18 months
1—Young Herd
Aldermead's Linnie 50705
Pacific International Live Stock Show, Portland, Oregon
3—Produce of Dam
Arleta of Chicona 110354
Pacific International Live Stock Show, Portland, Oregon
2—Heifer, under 6 months
1—Young Herd
2—Get of Sire
Chicona Buster 47337
Pacific International Live Stock Show, Portland, Oregon
4—Bull, 3 years or over
2—Aged Herd
Chicona Cherub 66339
Pacific International Live Stock Show, Portland, Oregon
10—Bull, under 6 months
5—Get of Sire
Chicona Corsair 60951
Pacific International Live Stock Show, Portland, Oregon
1—Bull, 1 year and under 18 months
1—Breeder's Young Herd
5—Get of Sire
Chicona Lover Bold 56725
Pacific International Live Stock Show, Portland, Oregon
2—Bull, 18 months and under 2 years
4—Produce of Dam
Chicona Pater 65479
Pacific International Live Stock Show, Portland, Oregon
2—Bull, 6 months and under 1 year
Chicona Questo 65478
Pacific International Live Stock Show, Portland, Oregon
3—Bull, 6 months and under 1 year
5—Get of Sire
Chicona Viking 65744
Pacific International Live Stock Show, Portland, Oregon
1—Bull, under 6 months
3—Breeder's Young Herd
1—Calf Herd
Helen of Chicona 90540
Pacific International Live Stock Show, Portland, Oregon
2—Heifer, 18 months and under 2 years
3—Young Herd
Jewel of Rose City 80028
Pacific International Live Stock Show, Portland, Oregon
2—Cow, 2 years and under 3
2—Aged Herd
Langwater Butter Maker 17389
Pacific International Live Stock Show, Portland, Oregon
5—Get of Sire
Langwater Traveler 38325
Pacific International Live Stock Show, Portland, Oregon
2—Get of Sire
Linnie of Chicona 89101
Pacific International Live Stock Show, Portland, Oregon
4—Cow, 2 years and under 3
3—Produce of Dam
2—Get of Sire

Lucilla of Chicona 37349
Pacific International Live Stock Show, Portland, Oregon
3—Cow, 4 years or over
2—Aged Herd
1—Senior Advanced Register cow
1—Junior Advanced Register cow
1—Advanced Register cow with two progeny
4—Produce of Dam
Lura of Chicona 100722
Pacific International Live Stock Show, Portland, Oregon
7—Heifer, 1 year and under 18 months
1—Young Herd
3—Produce of Dam
Lustre of Chicona 107231
Pacific International Live Stock Show, Portland, Oregon
1—Heifer, under 6 months
2—Aged Herd
3—Young Herd
1—Calf Herd
4—Produce of Dam
Marjorie of Chicona 90539
Pacific International Live Stock Show, Portland, Oregon
1—Heifer, 18 months and under 2 years
Junior Champion Female
2—Aged Herd
3—Breeder's Young Herd
2—Get of Sire
Merle of Chicona 67817
Pacific International Live Stock Show, Portland Oregon
8—Cow, 4 years or over
Nedra of Chicona 49286
Pacific International Live Stock Show, Portland, Oregon
2—Senior Advanced Register Cow
Pearl of Chicona 101034
Pacific International Live Stock Show, Portland, Oregon
3—Heifer, 6 months and under 1 year
1—Young Herd
1—Calf Herd
Pride's Peggy of Chicona 104129
Pacific International Live Stock Show, Portland, Oregon
2—Heifer, 6 months and under 1 year
3—Young Herd
1—Calf Herd
Priscilla of Chicona 94895
Pacific International Live Stock Show, Portland, Oregon
10—Heifer, 1 year and under 18 months
5—Get of Sire

GILL, GEORGE H., IVYLAND, PA.

Dean's Mame 27466
The Trenton Fair, Trenton, N. J.
4—Cow, 3 years or over
Gulnare' Squire 31547
The Trenton Fair, Trenton, N. J.
3—Bull, 3 years or over
Jane Maricopa 77094
The Trenton Fair, Trenton, N. J.
3—Cow, 3 years and under 4
Sheet Anchor's Fenella 64507
The Trenton Fair, Trenton, N. J.
1—Heifer, 18 months and under 2 years

GOLINVAUX, JOSEPH, WATERLOO, IOWA

C. C. Memento 62874
National Dairy Show, Chicago, Ill.
1—Bull, 6 months and under 1 year
1—State Herd
Dairy Cattle Congress, Waterloo, Iowa
2—Bull, 6 months and under 1 year
Cherry Pit 106665
Dairy Cattle Congress, Waterloo, Iowa
5—Heifer, under 6 months
Grace's Memento 48417
National Dairy Show, Chicago, Ill.
1—Bull, 2 years and under 3
1—State Herd
Dairy Cattle Congress, Waterloo, Iowa
3—Bull, 2 years and under 3
4—Get of Sire

GOODIN, W. A., CORNELIUS, OREGON

Dairymaid of Rose City 106596
Pacific International Live Stock Show, Portland, Oregon
3—Heifer, under 6 months
1—Aged Herd
2—Young Herd
2—Produce of Dam
Duke of Midvalley 61265
Pacific International Live Stock Show, Portland, Oregon
4—Bull, 6 months and under 1 year
2—Breeder's Young Herd
Governor's Star of Rose City 102584
Pacific International Live Stock, Show, Portland, Oregon
6—Heifer, 6 months and under 1 year
2—Young Herd
1—Get of Sire
Governor's Yeksa Hope of Rose City 88006
Pacific International Live Stock Show, Portland, Oregon
3—Heifer, 18 months and under 2 years
2—Young Herd
1—Produce of Dam
1—Get of Sire

Jasmine of Rose City 96683
Pacific International Live Stock Show, Portland, Oregon
1—Heifer, 1 year and under 18 months
1—Aged Herd
2—Young Herd
1—Get of Sire
Kitchener's Governor of Corona 19206
Pacific International Live Stock Show, Portland, Oregon
1—Get of Sire
Langwater Khedive 51925
Pacific International Live Stock Show, Portland, Oregon
2—Bull, 2 years and under 3
1—Aged Herd
Lotawana of Rose City 67758
Pacific International Live Stock Show, Portland, Oregon
7—Cow, 3 years and under 4
Wilson's Pet 57125
Pacific International Live Stock Show, Portland, Oregon
1—Cow, 4 years or over
Senior and Grand Champion Female
1—Aged Herd
Yeksa Dewdrop 28187
Pacific International Live Stock Show, Portland, Oregon
2—Produce of Dam
Yeksa Hope 49959
Pacific International Live Stock Show, Portland, Oregon
1—Produce of Dam
Yeksa Queen of Rose City 78884
Pacific International Live Stock Show, Portland, Oregon
1—Cow, 2 years and under 3
1—Aged Herd
1—Produce of Dam
1—Get of Sire
Yeksa Snowdrop 38650
Pacific International Live Stock Show, Portland, Oregon
2—Cow, 4 years or over
2—Produce of Dam

GORDON, L. E. JR., NELSONVILLE, WIS.

Blossom of Gordondale 88029
Wisconsin State Fair, Milwaukee, Wis.
6—Heifer, 18 months and under 2 years
Cora's Cherub of Shorewood 58822
Wisconsin State Fair, Milwaukee, Wis.
2—Bull, 18 months and under 2 years
3—Young Herd
Frisky of Gordondale 74899
Wisconsin State Fair, Milwaukee, Wis.
4—Cow, 3 years and under 4
4—Produce of Dam
Gold Ollie's Secret 50996
Wisconsin State Fair, Milwaukee, Wis.
3—Bull, 2 years and under 3
4—Aged Herd
Juanita of Nelsonville 36629
Wisconsin State Fair, Milwaukee, Wis.
5—Cow, 4 years or over
4—Produce of Dam
4—Aged Herd
Phoebe of Gordondale 86891
Wisconsin State Fair, Milwaukee, Wis.
5—Heifer, 18 months and under 2 years
4—Aged Herd

HAGEMAN, L. E. & SONS, HASTINGS, MINN.

Adell of Burnham Beach 72792
Minnesota State Fair, Hamline, Minn.
1—Cow, 3 years or over
1—Minnesota cow, 3 years and under 4
1—County Herd
National Dairy Show, Chicago, Ill.
1—Cow, 3 years and under 4
3—State Herd
Dairy Cattle Congress, Waterloo, Iowa
5—Cow, 3 years and under 4
3—Junior Advanced Register cow
Floridale General Washington 65326
Minnesota State Fair, Hamline, Minn.
1—Bull, under 6 months
1—Minnesota bull, under 6 months
1—County Herd
National Dairy Show, Chicago, Ill.
5—Bull, under 6 months
3—State Herd
Floridale May Day Prince 65325
Minnesota State Fair, Hamline, Minn.
3—Bull, 6 months and under 1 year
2—Minnesota bull, 6 months and under 1 year
2—Produce of Dam
1—Minnesota Produce of Dam
1—County Herd
Floridale Princess 90294
Minnesota State Fair, Hamline, Minn.
4—Heifer, 18 months and under 2 years
1—Minnesota Heifer, 18 months and under 2 years
2—Produce of Dam
1—Minnesota Produce of Dam
1—County Herd
Merry May King 50285
Minnesota State Fair, Hamline, Minn.
2—Bull, 2 years and under 3
2—Minnesota bull, 2 years and under 3
1—County Herd

St. Croix's Anne 56749
Minnesota State Fair, Hamline, Minn.
2—Produce of Dam
1—Minnesota Produce of Dam

HARRIS, M. A., REDWOOD CITY, CAL.

Royal Glenwood Champion 38739
California State Fair, Sacramento, Cal.
4—Bull, 3 years and over

HAWLEY & SON, MCCOY, OREGON

Chicona Landom 41597
Oregon State Fair, Salem, Oregon
5—Bull, 3 years or over
1—Get of Sire
Pacific International Live Stock Show, Portland, Oregon
8—Get of Sire
Landom of West Lea
Oregon State Fair, Salem, Oregon
5—Bull, under 6 months
Landom's Beauty 93345
Oregon State Fair, Salem, Oregon
1—Heifer, 1 year and under 18 months
Junior Champion Female
Pacific International Live Stock Show, Portland, Oregon
8—Get of Sire
Landom's Lad
Pacific International Live Stock Show, Portland, Oregon
3—Bull, under 6 months
8—Get of Sire
Landom's Promise 93346
Pacific International Live Stock Show, Portland, Oregon
9—Heifer, 1 year and under 18 months
8—Get of Sire
Oregon State Fair, Salem, Oregon
2—Heifer, 1 year and under 18 months
Landom's Sequel 63726
Oregon State Fair, Salem, Oregon
3—Bull, under 6 months
Rival Masher of Woodvale 55742
Oregon State Fair, Salem, Oregon
2—Bull, 1 year and under 2

HAYDEN, CECIL & SERY, GEORGE, ALSEA, OREGON

Endymion of Edgemoor 59071
Oregon State Fair, Salem, Oregon
1—Bull, 1 year and under 2
Junior Champion Bull

HEGNES, H. N. & SON, MEDFORD, MINN.

Ferby's Kathleen of Anna Dean Farm 94582
Dairy Cattle Congress, Waterloo, Iowa
5—Heifer, 18 months and under 2 years
National Dairy Show, Chicago, Ill.
3—State Herd
Rice County Fair, Faribault, Minn.
1—Heifer, 18 months and under 2 years
Steele County Fair, Owatonna, Minn.
1—Heifer, 18 months and under 2 years
King's Queen of Anna Dean Farm 86046
Rice County Fair, Faribault, Minn.
1—Heifer, 2 years and under 3
Ladybell of West Prairie 58919
Rice County Fair, Faribault, Minn.
2—Cow, 4 years and over
Owatonna King of Anna Dean Farm 67808
Rice County Fair, Faribault, Minn.
1—Bull, under 6 months
Poundstock's Lady 34654 (Imp.)
Rice County Fair, Faribault, Minn.
1—Cow, 4 years and over
Prince Ferby of Anna Dean Farm 27283
Rice County Fair, Faribault, Minn.
1—Bull, 3 years and over

HERSHBERGER, C. C., AND SCHLOSSER, F., BREMEN, IND.

Violet's Hope 103754
Indiana State Fair, Indianapolis, Ind.
5—Heifer, 6 months and under 1 year

HIEMSTRA, S., LYNDEN, WASH.

Golden Rod of Bralee 99082
Whatcom County Fair, Lynden, Wash.
3—Heifer, 2 years and under 3
Prince of Shamrock 68156
Whatcom County Fair, Lynden, Wash.
2—Bull, under 6 months

HILLSWOLD FARM, SHREWSBURY, MASS.

Hillswold Ada 101118
New England Fair, Worcester, Mass.
4—Heifer, 6 months and under 1 year
Hillswold Belclare 89013
New England Fair, Worcester, Mass.
1—Heifer, 18 months and under 2 years
1—Get of Sire
2—Breeder's Young Herd
Eastern States Exposition, Springfield, Mass.
1—Heifer, 18 months and under 2 years
1—Breeder's Young Herd
2—Get of Sire
Hillswold Diana 101117
New England Fair, Worcester, Mass.
3—Heifer, 6 months and under 1 year
1—Get of Sire
2—Breeder's Young Herd
Eastern States Exposition, Springfield, Mass.
3—Heifer, 6 months and under 1 year
1—Breeder's Young Herd
2—Get of Sire

Hillswold Dorfsie 61034
New England Fair, Worcester, Mass.
4—Cow, 4 years or over
1—Produce of Dam
Eastern States Exposition, Springfield, Mass.
1—Cow, 4 years or over
1—Junior Advanced Register cow
2—Produce of Dam
Hillswold Hope 96552
New England Fair, Worcester, Mass.
3—Heifer, 1 year and under 18 months
Hillswold Janett 101116
New England Fair, Worcester, Mass.
2—Heifer, 6 months and under 1 year
1—Get of Sire
2—Breeder's Young Herd
Eastern States Exposition, Springfield, Mass.
4—Heifer, 6 months and under 1 year
1—Breeder's Young Herd
2—Get of Sire
Hillswold Ramona 65896
New England Fair, Worcester, Mass.
1—Produce of Dam
Eastern States Exposition, Springfield, Mass.
5—Cow, 4 years or over
2—Produce of Dam
Hillswold Rosemary 89014
New England Fair, Worcester, Mass.
4—Heifer, 18 months and under 2 years
1—Get of Sire
2—Breeder's Young Herd
Eastern States Exposition, Springfield, Mass.
5—Heifer, 18 months and under 2 years
2—Get of Sire
1—Breeder's Young Herd
Mona of Bayside 34044
New England Fair, Worcester, Mass.
1—Produce of Dam
Recorder of Hillswold 59263
New England Fair, Worcester, Mass.
3—Bull, 1 year and under 2
2—Breeder's Young Herd
Eastern States Exposition, Springfield, Mass.
5—Bull, 1 year and under 2
1—Breeder's Young Herd
Rollo of Hillswold 67344
New England Fair, Worcester, Mass.
3—Bull, under 6 months
Eastern States Exposition, Springfield, Mass.
3—Bull, under 6 months
Warrior of Hillswold 42609
New England Fair, Worcester, Mass.
3—Bull, 3 years and over
1—Get of Sire
Eastern States Exposition, Springfield, Mass.
2—Get of Sire

HOARD, A. R., FORT ATKINSON, WIS.

Joan of Koskhonong Place 81780
Wisconsin State Fair, Milwaukee, Wis.
5—Heifer, 2 years and under 3
Dane County Fair, Madison, Wis.
1—Heifer, 2 years and under 3
Walworth County Fair, Elkhorn, Wis.
2—Heifer, 2 years and under 3
Jefferson County Fair, Jefferson, Wis.
2—Heifer, 2 years and under 3
King B. of Koshkonong Place 56142
Wisconsin State Fair, Milwaukee, Wis.
1—Bull, 1 year and under 18 months
Jefferson County Fair, Jefferson, Wis.
1—Bull, 1 year and under 18 months
Junior and Grand Champion Bull
Dane County Fair, Madison, Wis.
2—Bull, 1 year and under 18 months
Walworth County Fair, Elkhorn, Wis.
3—Bull, 1 year and under 18 months
Quartermaster of Koshkonong Place 61734
Dane County Fair, Madison, Wis.
1—Bull, 6 months and under 1 year
Jefferson County Fair, Jefferson, Wis.
3—Bull, 6 months and under 1 year
1—Get of Sire
Walworth County Fair, Elkhorn, Wis.
2—Get of Sire

HOLLOW-HILL FARM, COLTON, CAL.

Brittania E. King of Hollow-Hill Farm
Southern California Fair, Riverside, Cal.
1—Heifer, under 6 months
Los Angeles Live Stock Show, Los Angeles, Cal.
3—Heifer, under 6 months
California State Fair, Sacramento, Cal.
2—Heifer, under 6 months
Arizona State Fair, Phoenix, Ariz.
1—Heifer, under 6 months
Junior Champion Female
Brittleware Mistletoe 48510 (Imp.)
California State Fair, Sacramento, Cal.
4—Cow, 4 years or over
2—Dairy Herd
Los Angeles Live Stock Show, Los Angeles, Cal.
5—Cow, 4 years or over
2—Dairy Herd
Southern California Fair, Riverside, Cal.
1—Aged Herd
Arizona State Fair, Phoenix, Ariz.
1—Cow, 5 years or over
Senior and Grand Champion Female
2—Aged Herd
Carl E. King of Hollow-Hill Farm 63620
California State Fair, Sacramento, Cal.
1—Bull, 6 months and under 1 year
2—Aged Herd
1—Get of Sire
Southern California Fair, Riverside, Cal.
1—Bull, 6 months and under 1 year
Los Angeles Live Stock Show, Los Angeles, Cal.
1—Bull, 6 months and under 1 year
Reserve Junior Champion Bull
Arizona State Fair, Phoenix, Ariz.
1—Bull, 1 year and under 18 months
Caroline E. Langdon of Hollow-Hill Farm 103419
California State Fair, Sacramento, Cal.
1—Heifer, 6 months and under 1 year
1—Breeder's Young Herd
Southern California Fair, Riverside Cal.
3—Heifer, 6 months and under 1 year
Los Angeles Live Stock Show, Los Angeles, Cal.
1—Heifer, 6 months and under 1 year
Arizona State Fair, Phoenix, Ariz.
1—Heifer, 6 months and under 1 year
Cherry III. of the Effards 48381 (Imp.)
California State Fair, Sacramento, Cal.
2—Cow, 4 years or over
2—Aged Herd
2—Dairy Herd
Southern California Fair, Riverside, Cal.
1—Cow, 3 years or over
Senior and Grand Champion Female
Los Angeles Live Stock Show, Los Angeles, Cal.
4—Cow, 4 years or over
Arizona State Fair, Phoenix, Ariz.
2—Cow, 5 years or over
Della Langdon of Hollow-Hill Farm 90821
California State Fair, Sacramento, Cal.
1—Heifer, 18 months and under 2 years
1—Breeder's Young Herd
2—Get of Sire
Southern California Fair, Riverside, Cal.
2—Heifer, 18 months and under 2 years
Los Angeles Live Stock Show, Los Angeles, Cal.
2—Heifer, 18 months and under 2 years
Arizona State Fair, Phoenix, Ariz.
1—Heifer, 18 months and under 2 years
Dene Jewel 48523 (Imp.)
California State Fair, Sacramento, Cal.
3—Cow, 4 years and over
2—Dairy Herd
Los Angeles Live Stock Show, Los Angeles, Cal.
3—Cow, 4 years or over
Deane King of Hollow-Hill Farm 81600
Sonthern California Fair, Riverside, Cal.
3—Heifer, 2 years and under 3
Los Angeles Live Stock Show, Los Angeles, Cal.
2—Heifer, 2 years and under 3
Dene Langdon of Hollow-Hill Farm
California State Fair, Sacramento, Cal.
1—Heifer, under 6 months
1—Breeder's Young Herd
2—Get of Sire
Arizona State Fair, Phoenix, Ariz.
2—Heifer, under 6 months
Effie's King of Hollow-Hill Farm 45861
California State Fair, Sacramento, Cal.
1—Get of Sire
Southern California Fair, Riverside, Cal.
2—Get of Sire
Los Angeles Live Stock Show, Los Angeles Cal.
2—Get of Sire
Arizona State Fair, Phoenix, Ariz.
1—Get of Sire
Iva of Bellemath 2d 43945
California State Fair, Sacramento, Cal.
2—Dairy Herd
King of Hollow-Hill Farm 25876
California State Fair, Sacramento, Cal.
2—Get of Sire
Nesha E. King of Hollow-Hill Farm 98415
California State Fair, Sacramento, Cal.
3—Heifer, 1 year and under 18 months
1—Get of Sire
Los Angeles Live Stock Show, Los Angeles, Cal.
2—Heifer, 1 year and under 18 months
2—Get of Sire
Southern California Fair, Riverside, Cal.
2—Get of Sire
Arizona State Fair, Phoenix, Ariz.
2—Heifer, 1 year and under 18 months
1—Get of Sire
Primrose King of Hollow-Hill Farm 90817
California State Fair, Sacramento, Cal.
5—Heifer, 2 years and under 3
Arizona State Fair, Phoenix, Ariz.
2—Heifer, 2 years and under 3
Princess Selma 86194
California State Fair, Sacramento, Cal.
4—Heifer, 2 years and under 3
2—Aged Herd
Southern California Fair, Riverside, Cal.
1—Heifer, 2 years or over
Los Angeles Live Stock Show, Los Angeles, Cal.
5—Heifer, 2 years and under 3
Arizona State Fair, Phoenix, Ariz.
1—Heifer, 2 years and under 3
Rebecca of Sunny View 53159
California State Fair, Sacramento, Cal.
1—Produce of Dam
Southern California Fair, Riverside, Cal.
2—Produce of Dam
Los Angeles Live Stock Show, Los Angeles, Cal.
2—Produce of Dam
Arizona State Fair, Phoenix, Ariz.
1—Get of Sire
Reuben King of Hollow-Hill Farm 60435
California State Fair, Sacramento, Cal.
1—Bull, 1 year and under 18 months
Junior Champion Bull
1—Produce of Dam
1—Breeder's Young Herd
Southern California Fair, Riverside, Cal.
1—Bull, 1 year and under 18 months
Los Angeles Live Stock Show, Los Angeles, Cal.
1—Bull, 1 year and under 18 months
Arizona State Fair, Phoenix, Ariz.
1—Bull, 2 years and under 3
Senior and Grand Champion Bull
1—Aged Herd
1—Produce of Dam
Reuben Langdon of Hollow-Hill Farm 63911
California State Fair, Sacramento, Cal.
1—Bull, under 6 months
2—Get of Sire
1—Produce of Dam
Southern California Fair, Riverside, Cal.
2—Bull, under 6 months
Los Angeles Live Stock Show, Los Angeles, Cal.
2—Bull, under 6 months
Arizona State Fair, Phoenix, Ariz.
1—Bull, under 6 months
1—Produce of Dam
Rosa King of Hollow-Hill Farm 77884
California State Fair, Sacramento, Cal.
3—Cow, 3 years and under 4
2—Dairy Herd
Arizona State Fair, Phoenix, Ariz.
1—Cow, 3 years and under 4
Rosie E. King of Hollow-Hill Farm 98418
California State Fair, Sacramento, Cal.
1—Heifer, 1 year and under 18 months
Junior Champion Female
2—Aged Herd
1—Breeder's Young Herd
1—Get of Sire
Southern California Fair, Riverside, Cal.
1—Heifer, 1 year and under 18 months
Junior and Reserve Grand Champion Female
Los Angeles Live Stock Show, Los Angeles, Cal.
3—Heifer, 1 years and under 18 months
Arizona State Fair, Phoenix, Ariz.
1—Heifer, 1 year and under 18 months
1—Get of Sire
1—Breeder's Young Herd
Topper Langdon of Hollow-Hill Farm 55543
California State Fair, Sacramento, Cal.
1—Bull, 2 years and under 3
2—Aged Herd
2—Get of Sire
Southern California Fair, Riverside, Cal.
2—Bull, 2 years and under 3
Los Angeles Live Stock Show, Los Angeles, Cal.
2—Bull, 2 years and under 3
Arizona State Fair, Phoenix, Ariz.
1—Bull, 3 years and under 4
2—Aged Herd

HONCOOP, R., LYNDEN, WASH.

Billie of Three Home Farm 55373
Whatcom County Fair, Lynden, Wash.
1—Bull, 1 year and under 2

HUGHES, A. I. & J., OREGON CITY, OREGON

Beauty of Clear Creek 107959
Oregon State Fair, Salem, Oregon
6—Heifer, 2 years and under 3
Bonito Gypsy 44812
Oregon State Fair, Salem, Oregon
5—Cow, 4 years and over
1—Advanced Register cow with two of her progeny
Clover's King 65249
Oregon State Fair, Salem, Oregon
1—Bull, 6 months and under 1 year
Florham's Red Wing of Glen's Lily 43199
Oregon State Fair, Salem, Oregon
1—Cow, 4 years and over
Senior and Grand Champion Female
1—Produce of Dam
May Rose Yeksa Starlight 33918
Oregon State Fair, Salem, Oregon
3—Bull, 3 years or over
2—Get of Sire
Pacific International Live Stock Show, Portland, Oregon
5—Bull, 3 years or over
3—Get of Sire
Mixter Doctor 48223
Pacific International Live Stock Show, Portland, Oregon
4—Get of Sire
Modele's Jolly Lass 43286
Pacific International Live Stock Show, Portland, Oregon
4—Cow, 4 years or over
4—Aged Herd
3—Senior Advanced Register cow
3—Junior Advanced Register cow
Oregon State Fair, Salem, Oregon
2—Cow, 4 years or over
Red Wing Doctor's Phillipa 108769
Pacific International Live Stock Show, Portland, Oregon
4—Heifer, 6 months and under 1 year
4—Aged Herd
4—Get of Sire
Red Wing Doctor's Yeoman 66849
Oregon State Fair, Salem, Oregon
2—Bull, under 6 months
Red Wing Modele's Doctor 66336
Oregon State Fair, Salem, Oregon
3—Bull, under 6 months
Pacific International Live Stock Show, Portland, Oregon
6—Bull, under 6 months
4—Get of Sire

Red Wing of the Glen 33783
Pacific International Live Stock Show, Portland, Oregon
6—Produce of Dam
Oregon State Fair, Salem, Oregon
1—Produce of Dam
Red Wing of the Glen's Edith 81652
Oregon State Fair, Salem, Oregon
4—Heifer, 2 years and under 3
Pacific International Live Stock Show, Portland, Oregon
7—Cow, 2 years and under 3
4—Aged Herd
6—Produce of Dam
Red Wing's Monogram's Sequel 27551
Oregon State Fair, Salem, Oregon
4—Bull, 3 years and over
1—Produce of Dam
Pacific International Live Stock Show, Portland, Oregon
2—Bull, 3 years or over
4—Aged Herd
6—Produce of Dam
Red Wing Starlight's Acorn 96492
Pacific International Live Stock Show, Portland, Oregon
5—Heifer, 1 year and under 18 months
3—Get of Sire
Oregon State Fair, Salem, Oregon
2—Get of Sire
Red Wing Starlight's Gypsy 96491
Pacific International Live Stock Show, Portland, Oregon
3—Heifer, 1 year and under 18 months
4—Aged Herd
3—Get of Sire
Oregon State Fair, Salem, Oregon
3—Heifer, 1 year and under 18 months
2—Get of Sire

HUGHES, R. O., MORA, MINN.

Betty's Prince of Prospect Hill 48272
Minnesota State Fair, Hamline, Minn.
1—Bull, 2 years and under 3
1—Minnesota bull, 2 years and under 3
National Dairy Show, Chicago, Ill.
3—Bull, 2 years and under 3
3—State Herd
Dairy Cattle Congress, Waterloo, Iowa
4—Bull, 2 years and under 3

HULIT, FAY, TROUTDALE, OREGON

Chief of Multnoma 67456
Oregon State Fair, Salem, Oregon
4—Bull, under 6 months

HUMPHREY, A. B., ESCALON, CAL.

Dosia of Sarnia 58767 (Imp.)
California State Fair, Sacramento, Cal.
3—Aged Herd
Escalon Advancer 65637
California State Fair, Sacramento, Cal.
4—Bull, 6 months and under 1 year
3—Breeder's Young Herd
Southern California Fair, Riverside, Cal.
2—Bull, 6 months and under 1 year
Los Angeles Live Stock Show, Los Angeles, Cal.
2—Bull, 6 months and under 1 year
Escalon Challenger 42240
California State Fair, Sacramento, Cal.
3—Bull, 3 years and over
3—Aged Herd
4—Produce of Dam
Southern California Fair, Riverside, Cal.
1—Bull, 3 years or over
Los Angeles Live Stock Show, Los Angeles, Cal.
2—Bull, 3 years or over
Escalon Daisy 106083
California State Fair, Sacramento, Cal.
4—Heifer, 1 year and under 6 months
3—Aged Herd
3—Breeder's Young Herd
Escalon Evangeline 82205
California State Fair, Sacramento, Cal.
2—Heifer, 2 years and under 3
3—Aged Herd
Southern California Fair, Riverside, Cal.
2—Heifer, 2 years and under 3
Los Angeles Live Stock Show, Los Angeles, Cal.
4—Heifer, 2 years and under 3
Escalon Golden Anne 106081
California State Fair, Sacramento, Cal.
4—Heifer, under 6 months
3—Aged Herd
3—Breeder's Young Herd
Southern California Fair, Riverside, Cal.
3—Heifer, under 6 months
Escalon Marjorie 106080
California State Fair, Sacramento, Cal.
3—Breeder's Young Herd
Los Angeles Live Stock Show, Los Angeles, Cal.
4—Heifer, under 6 months
Escalon Rex 65263
California State Fair, Sacramento, Cal.
2—Bull, under 6 months
Southern California Fair, Riverside, Cal.
1—Bull, under 6 months
Los Angeles Live Stock Show, Los Angeles, Cal.
1—Bull, under 6 months
Escalon Rose 97470
California State Fair, Sacramento, Cal.
5—Heifer, 1 year and under 18 months
Southern California Fair, Riverside, Cal.
3—Heifer, 1 year and under 18 months
Los Angeles Live Stock Show, Los Angeles, Cal.
5—Heifer, 1 year and under 18 months

Grape Wild Farm Lassie 55559
California State Fair, Sacramento, Cal.
4—Produce of Dam
Southern California Fair, Riverside, Cal.
3—Produce of Dam
Nobleman of Maple Hill 54086
California State Fair, Sacramento, Cal.
3—Bull, 2 years and under 3
Southern California Fair, Riverside, Cal.
1—Bull, 2 years and under 3
Senior Champion Bull
Reserve Grand Champion Bull
Los Angeles Live Stock Show, Los Angeles, Cal.
1—Bull, 2 years and under 3
Senior and Reserve Grand Champion Bull

HUNTER, FRANK, TILLAMOOK, OREGON

Jolly Fermain 37639
Oregon State Fair, Salem, Oregon
1—Bull, 3 years and over
Senior and Grand Champion Bull
Pacific International Live Stock Show, Portland, Oregon
1—Bull, 3 years and over
Senior Champion Bull
Tillamook County Live Stock Show, Tillamook, Oregon
1—Bull, 3 years and over
Senior and Grand Champion Bull

HURDLE, RICHARD, HUNTINGTON, IND.

Maude's Pearl of Clear Creek 108986
Indiana State Fair, Indianapolis, Ind.
5—Heifer, 18 months and under 2 years-Futurity class

HURLEY, WILLIAM M., NORTH PEMBROKE MASS.

Bopeep's Queen 2d 74011
Brockton Fair, Brockton, Mass.
3—Cow, 3 years and under 4
Cherry's Memento of Iowa 27562 (Imp.)
Brockton Fair, Brockton, Mass.
3—Bull, 3 years or over
2—Get of Sire
Daisy III.'s Memento 79197
Brockton Fair, Brockton, Mass.
1—Cow, 2 years and under 3
Friquet's May Day 61249
Brockton Fair, Brockton, Mass.
2—Bull, 6 months and under 1 year
Jenny Belle of the Prairie 89450
Brockton Fair, Brockton, Mass.
2—Heifer, 18 months and under 2 years
Lisette VII. of the Bourg de Bas 61277 (Imp.)
Brockton Fair, Brockton, Mass.
1—Produce of Dam
Memento's Miss Freedom 109328
Brockton Fair, Brockton, Mass.
2—Heifer, 6 months and under 1 year
Memento's Miss Lisette 94943
Brockton Fair, Brockton, Mass.
2—Heifer, 1 year and under 18 months
Memento's Prince 61251
Brockton Fair, Brockton, Mass.
3—Bull, 6 months and under 1 year
Memento's Successor 65817
Brockton Fair, Brockton, Mass.
1—Bull, under 6 months
Junior Champion Bull
Miss Victory 88752
Brockton Fair, Brockton, Mass.
4—Heifer, 18 months and under 2 years
Prince Cherub 67210
Brockton Fair, Brockton, Mass.
3—Bull, under 6 months
Prince May Day 67209
Brockton Fair, Brockton, Mass.
1—Bull, 6 months and under 1 year
Princess Bopeep 99755
Brockton Fair, Brockton, Mass.
1—Heifer, 6 months and under 1 year
Junior Champion Female

HUTCHINS, F. S., OREGON CITY, OREGON

Princess's Elsie May 45872
Pacific International Live Stock Show, Portland, Oregon
9—Cow, 4 years or over
4—Junior Advanced Register cow

IVES, JOHN A., JORDAN, ONT.

King's Daisy of Hillside (Can. 1827)
Canadian National Exhibition, Toronto, Can.
3—Yearling Heifer

JACOBSON, NELS & SON, LYNDEN, WASH.

Pearl of Lone Brook Farm 108151
Whatcom County Fair, Lynden, Wash.
1—Heifer, 1 year and under 18 months
Princess Bess of Lone Brook Farm 108152
Whatcom County Fair, Lynden, Wash.
2—Heifer, 1 year and under 18 months
Topsy of Lone Brook Farm 108149
Whatcom County Fair, Lynden, Wash.
2—Heifer 18 months and under 2 years

JENKINS, HARRY, RIDERWOOD, IND.

Raider's Rose King of Riderwood 63417
Maryland State Fair, Timonium, Md.
2—Bull, 6 months and under 1 year

JOHNSON, ALBERT, THIEF RIVER FALLS, MINN.

Golden Mossman of Jean Du Luth 59300
North Dakota State Fair, Fargo, N. Dak.
2—Bull, 1 year and under 18 months

JOHNSON, F. F. & L. L., RUSSIAVILLE, IND.

Bulldozer's Grace of Crane Farm 94537
Indiana State Fair, Indianapolis, Ind.
4—Heifer, 2 years and under 3
Hambro's Mist of Guernsey Farms 102441
Indiana State Fair, Indianapolis, Ind.
3—Heifer, 18 months and under 2 years—Futurity class
Hambro's Starlight of Guernsey Farms 105256
Indiana State Fair, Indianapolis, Ind.
6—Heifer, 6 months and under 1 year-Futurity Class
Jewel's Uter of Guernsey Farms 67852
Indiana State Fair, Indianapolis, Ind.
4—Bull, under 6 months—Futurity class
Little Lady of Woodland Farm 75075
Indiana State Fair, Indianapolis, Ind.
4—Cow, 3 years and under 4
Uter's Chieftain of Guernsey Farms 67386
Indiana State Fair, Indianapolis, Ind.
7—Bull, 6 months and under 1 year—Futurity Class
Uter's Lady of Guernsey Farms
Indiana State Fair, Indianapolis, Ind.
4—Heifer, under 6 months
Uter's May Rose of Wern Farm 52664
Indiana State Fair, Indianapolis, Ind.
4—Bull, 1 year and under 2

JOHNSON, MARJORY C., MUNCIE, IND.

Cyclope of Robinwood 65142
The Muncie Fair, Muncie, Ind.
1—Bull, 1 year and under 18 months
Henry County Fair, New Castle, Ind.
1—Bull, 1 year and under 18 months
Mary Ann of Oakwood 62187
Henry County Fair, New Castle, Ind.
1—Cow, 3 years and over
Noble of Robinwood 69500
The Muncie Fair, Muncie, Ind.
1—Bull, 2 years and under 3
Princess Watahwaso
The Muncie Fair, Muncie, Ind.
1—Heifer, 2 years and under 3
Henry County Fair, New Castle, Ind.
1—Heifer, 2 years and under 3
St. Austell Cyclops 46697
The Muncie Fair, Muncie, Ind.
1—Bull, 3 years or over
Henry County Fair, New Castle, Ind.
1—Bull, 3 years and over
Suzanne of Robinwood 98169
Indiana State Fair, Indianapolis, Ind.
7—Heifer, 6 months and under 1 year,—Futurity class
The Muncie Fair, Muncie, Ind.
1—Heifer, 6 months and under 1 year
Sweet Remembrance 40061
The Muncie Fair, Muncie, Ind.
1—Cow, 3 years and over

JOHNSON, SOL, WARREN, IND.

Fern's Bessie of Warren 104961
Indiana State Fair, Indianapolis, Ind.
2—Heifer, 1 year and under 18 months—Futurity Class

JONES & McKERROW, WAUKESHA, WIS.

Bonny Boy of Riverside 29070
Illinois State Fair, Springfield, Ill.
2—Bull, 3 years or over
1—Aged Herd
South Dakota State Fair, Huron, S. Dak.
1—Bull, 3 years or over
Senior and Grand Champion Bull
1—Aged Herd
Minnesota State Fair, Hamline, Minn.
2—Bull, 3 years or over
1—Graded Herd
Wisconsin State Fair, Milwaukee, Wis.
2—Bull, 3 years or over
1—Aged Herd
National Dairy Show, Chicago, Ill.
3—Bull, 4 years and over
1—Exhibitor's Herd
Dairy Cattle Congress, Waterloo, Iowa
3—Bull, 3 years and over
1—Aged Herd
Bordeaux of Courtil Bree 51983 (Imp.)
Illinois State Fair, Springfield, Ill.
4—Cow, 5 years or over
South Dakota State Fair, Huron, S. Dak.
3—Cow, 3 years or over
Minnesota State Fair, Hamline, Minn.
3—Cow, 4 years or over
Wisconsin State Fair, Milwaukee, Wis.
4—Cow, 4 years or over
National Dairy Show, Chicago, Ill.
6—Cow, 5 years or over
Junior Advanced Register cow
1—Dairy Herd
Century Girl of Edgemoor 81710
Illinois State Fair, Springfield, Ill.
3—Heifer, 2 years and under 3
Minnesota State Fair, Hamline, Minn.
1—Heifer, 2 years and under 3
1—Graded Herd
South Dakota State Fair, Huron, S. Dak.
1—Heifer, 2 years and under 3
1—Aged Herd

Wisconsin State Fair, Milwaukee, Wis.
1—Heifer, 2 years and under 3
National Dairy Show, Chicago, Ill.
1—Heifer, 2 years and under 3
1—Exhibitor's Herd
1—Dairy Herd
2—State Herd
Dairy Cattle Congress, Waterloo, Iowa
1—Heifer, 2 years and under 3

Chene King's Northern Lady 106721
Illinois State Fair, Springfield, Ill.
1—Aged Herd
1—Heifer, under 6 months
Minnesota State Fair, Hamline, Minn.
1—Heifer, under 6 months
1—Calf Herd
South Dakota State Fair, Huron, S. Dak.
2—Heifer, under 1 year
1—Breeder's Young Herd
1—Calf Herd
Wisconsin State Fair, Milwaukee, Wis.
1—Heifer, under 6 months
1—Aged Herd
National Dairy Show, Chicago, Ill.
2—Heifer, under 6 months
1—Exhibitor's Herd
2—Calf Herd
Dairy Cattle Congress, Waterloo, Iowa
1—Heifer, under 6 months
1—Graded Herd

Coral Jerry King 62313
Illinois State Fair, Springfield, Ill.
7—Bull, 6 months and under 1 year
South Dakota State Fair, Huron, S. Dak.
2—Bull, 6 months and under 1 year
2—Calf Herd
2—Get of Sire
1—Produce of Dam
Minnesota State Fair, Hamline, Minn.
1—Produce of Dam
5—Bull, 6 months and under 1 year
Wisconsin State Fair, Milwaukee, Wis.
3—Bull, 6 months and under 1 year
National Dairy Show, Chicago, Ill.
2—Calf Herd

Coral of Aurelian Farms 69222
South Dakota State Fair, Huron, S. Dak.
1—Produce of Dam
Minnesota State Fair, Hamline, Minn.
1—Produce of Dam
Wisconsin State Fair, Milwaukee, Wis.
3—Produce of Dam
Dairy Cattle Congress, Waterloo, Iowa
5—Produce of Dam

Coral Tom King 62312
Illinois State Fair, Springfield, Ill.
3—Bull, 6 months and under 1 year
South Dakota State Fair, Huron, S. Dak.
1—Bull, 6 months and under 1 year
2—Breeder's Young Herd
1—Calf Herd
2—Get of Sire
1—Produce of Dam
Minnesota State Fair, Hamline, Minn.
1—Produce of Dam
Wisconsin State Fair, Milwaukee, Wis.
4—Bull, 6 months and under 1 year

Dancing Girl of Edgemoor 92061
Illinois State Fair, Springfield, Ill.
3—Heifer, 1 year and under 18 months
South Dakota State Fair, Huron, S. Dak.
3—Heifer, 1 year and under 2
Minnesota State Fair, Hamline, Minn.
1—Heifer, 1 year and under 18 months
Wisconsin State Fair, Milwaukee, Wis.
4—Heifer, 1 year and under 18 months
National Dairy Show, Chicago, Ill.
4—Heifer, 1 year and under 18 months
Dairy Cattle Congress, Waterloo, Iowa
4—Heifer, 1 year and under 18 months

Dora's King of Sunny Valley 55969
Illinois State Fair, Springfield, Ill.
4—Bull, 1 year and under 2
South Dakota State Fair, Huron, S. Dak.
1—Bull, 1 year and under 2
Junior Champion Bull
1—Breeder's Young Herd
2—Get of Sire
Minnesota State Fair, Hamline, Minn.
3—Bull, 1 year and under 18 months
Wisconsin State Fair, Milwaukee, Wis.
4—Bull, 1 year and under 18 months
National Dairy Show, Chicago, Ill.
6—Bull, 1 year and under 18 months
Dairy Cattle Congress, Waterloo, Iowa
4—Bull, 1 year and under 2

Eidelweiss of Edgemoor 89819
Illinois State Fair, Springfield, Ill.
2—Heifer, 18 months and under 2 years
Minnesota State Fair, Hamline, Minn.
1—Heifer, 18 months and under 2 years
1—Graded Herd
South Dakota State Fair, Huron, S. Dak.
1—Heifer, 1 year and under 2
1—Aged Herd
Wisconsin State Fair, Milwaukee, Wis.
1—Heifer, 18 months and under 2 years
National Dairy Show, Chicago, Ill.
3—Heifer, 18 months and under 2 years
3—Produce of Dam
1—Exhibitor's Herd
Dairy Cattle Congress, Waterloo, Iowa
3—Heifer, 18 months and under 2 years

Governor's Ella of McKerrow Farms 53186 (Imp.)
South Dakota State Fair, Huron, S. Dak.
4—Cow, 3 years or over
Minnesota State Fair, Hamline, Minn.
4—Cow, 4 years or over
Wisconsin State Fair, Milwaukee, Wis.
3—Cow, 4 years or over
National Dairy Show, Chicago, Ill.
5—Junior Advanced Register cow
1—Dairy Herd
Dairy Cattle Congress, Waterloo, Iowa
4—Junior Advanced Register Cow
4—Cow, 5 years or over

Kate of Aurelian Farms 70241
Illinois State Fair, Springfield, Ill.
1—Cow, 3 years and under 4
South Dakota State Fair, Huron, S. Dak.
2—Cow, 3 years or over
Minnesota State Fair, Hamline, Minn.
2—Cow, 3 years and under 4
Wisconsin State Fair, Milwaukee, Wis.
1—Cow, 3 years and under 4
National Dairy Show, Chicago, Ill.
5—Cow, 3 years and under 4
4—Junior Advanced Register cow
1—Dairy Herd
2—State Herd
Dairy Cattle Congress, Waterloo, Iowa
2—Cow, 3 years and under 4
1—Junior Advanced Register cow

McKerrow's Chene King 43174
Illinois State Fair, Springfield, Ill.
5—Bull, 3 years or over
Minnesota State Fair, Hamline, Minn.
3—Bull, 3 years or over
South Dakota State Fair, Huron, S. Dak.
2—Bull—3 years or over
Wisconsin State Fair, Milwaukee, Wis.
4—Bull, 3 years or over
National Dairy Show, Chicago, Ill.
2—Bull, 3 years and under 4
Dairy Cattle Congress, Waterloo, Iowa
5—Bull, 3 years and over

McKerrow's Ultra Lassie 106528
Illinois State Fair, Springfield, Ill.
6—Heifer, under 6 months
Minnesota State Fair, Hamline, Minn.
7—Heifer, under 6 months
South Dakota State Fair, Huron, S. Dak.
3—Calf Herd
Wisconsin State Fair, Milwaukee, Wis.
4—Heifer, under 6 months

Mildred II. of les Godaines 55120 (Imp.)
Illinois State Fair, Springfield, Ill.
1—Cow, 5 years or over
Senior and Grand Champion Female
1—Aged Herd
South Dakota State Fair, Huron, S. Dak.
1—Cow, 3 years or over
Senior and Grand Champion Female
1—Aged Herd
Minnesota State Fair, Hamline, Minn.
1—Cow, 4 years or over
Senior and Grand Champion Female
1—Graded Herd
Wisconsin State Fair, Milwaukee, Wis.
1—Cow, 4 years or over
Senior and Grand Champion Female
1—Produce of Dam
1—Aged Herd
National Dairy Show, Chicago, Ill.
1—Cow, 5 years or over
1—Senior Advanced Register cow
1—Exhibitor's herd
1—Dairy Herd
Senior and Grand Champion Female
Dairy Cattle Congress, Waterloo, Iowa
1—Cow, 5 years or over
1—Senior Advanced Register cow
Senior and Grand Champion Female
Cow with official record

Navigator of Edgemoor 62162
Wisconsin State Fair, Milwaukee, Wis.
1—Bull, 6 months and under 1 year
Junior Champion Bull

Spring Maid of Edgemoor 96257
Illinois State Fair, Springfield, Ill.
2—Heifer, 1 year and under 18 months
1—Aged Herd
Minnesota State Fair, Hamline, Minn.
2—Heifer, 1 years and under 18 months
South Dakota State Fair, Huron, S. Dak.
4—Heifer, 1 year and under 2
Wisconsin State Fair, Milwaukee, Wis.
1—Heifer, 1 year and under 18 months
1—Aged Herd
National Dairy Show, Chicago, Ill.
3—Heifer, 1 year and under 18 months
Dairy Cattle Congress, Waterloo, Iowa
2—Heifer, 1 year and under 18 months
1—Aged Herd

Topsy's Ultra Lily 101170
Illinois State Fair, Springfield, Ill.
7—Heifer, 6 months and under 1 year
South Dakota State Fair, Huron, S. Dak.
3—Heifer, under 1 year
2—Breeder's Young Herd
1—Get of Sire
Minnesota State Fair, Hamline, Minn.
7—Heifer, 6 months and under 1 year
Wisconsin State Fair, Milwaukee, Wis.
3—Heifer, 6 months and under 1 year
National Dairy Show, Chicago, Ill.
5—Get of Sire
2—Calf Herd
Dairy Cattle Congress, Waterloo, Iowa
3—Heifer, 6 months and under 1 year

Ultra Elizabeth Beauty 101497
Illinois State Fair, Springfield, Ill.
4—Heifer, 6 months and under 1 year
Minnesota State Fair, Hamline, Minn.
5—Heifer, 6 months and under 1 year
1—Get of Sire
South Dakota State Fair, Huron, S. Dak.
2—Breeder's Young Herd
2—Calf Herd
1—Get of Sire
Wisconsin State Fair, Milwaukee, Wis.
6—Heifer, 6 months and under 1 year
National Dairy Show, Chicago, Ill.
5—Get of Sire

Ultra King of Edgemoor 42532
South Dakota State Fair, Huron, S. Dak.
1—Get of Sire
2—Get of Sire
Minnesota State Fair, Hamline, Minn.
1—Get of Sire
Wisconsin State Fair, Milwaukee, Wis.
2—Get of Sire
3—Get of Sire
National Dairy Show, Chicago, Ill.
5—Get of Sire
Dairy Cattle Congress, Waterloo, Iowa
3—Get of Sire

Ultra Pearly 101496
South Dakota State Fair, Huron, S. Dak.
3—Calf Herd
1—Get of Sire
Minnesota State Fair, Hamline, Minn.
1—Get of Sire
3—Heifer, 6 months and under 1 year
Wisconsin State Fair, Milwaukee, Wis.
4—Heifer, 6 months and under 1 year
National Dairy Show, Chicago, Ill.
5—Get of Sire
2—Calf Herd

Ultra Rosie of Sunny Valley 101495
Illinois State Fair, Springfield, Ill.
3—Heifer, 6 months and under 1 year
Minnesota State Fair, Hamline, Minn.
1—Heifer, 6 months and under 1 year
1—Graded Herd
1—Calf Herd
1—Get of Sire
Junior Champion Female
South Dakota State Fair, Huron, S. Dak.
1—Heifer, under 1 year
Junior Champion Female
1—Aged Herd
1—Breeder's Young Herd
1—Calf Herd
1—Get of Sire
Wisconsin State Fair, Milwaukee, Wis.
2—Heifer, 6 months and under 1 year
National Dairy Show, Chicago, Ill.
4—Heifer, 6 months and under 1 year
5—Get of Sire
2—Calf Herd

Ultra's Governess Chene 97695
Illinois State Fair, Springfield, Ill.
6—Heifer, 1 year and under 18 months
Minnesota State Fair, Hamline, Minn.
5—Heifer, 1 year and under 18 months
South Dakota State Fair, Huron, S. Dak.
1—Breeder's Young Herd
Wisconsin State Fair, Milwaukee, Wis.
6—Heifer, 1 year and under 18 months
Dairy Cattle Congress, Waterloo, Iowa
5—Heifer, 1 year and under 18 months

Ultra's Proud King 63918
Illinois State Fair, Springfield, Ill.
6—Bull, 6 months and under 1 year
South Dakota State Fair, Huron, S. Dak.
3—Bull, 6 months and under 1 year
3—Calf Herd
2—Get of Sire
Minnesota State Fair, Hamline, Minn.
1—Bull, 6 months and under 1 year
1—Calf Herd
1—Get of Sire
Wisconsin State Fair, Milwaukee, Wis.
5—Bull, 6 months and under 1 year

JONES, ROY C., TILLAMOOK, OREGON

Moore Villa's Bessie 101230
Oregon State Fair, Salem, Oregon
3—Heifer, 6 months and under 1 year
Tillamook County Fair, Tillamook ,Oregon
1—Heifer, 6 months and under 1 year
Junior Champion Female

Ra's Spotswood Sweet Briar 78162
Pacific International Live Stock Show, Portland, Oregon
8—Cow, 3 years and under 4
Tillamook County Fair, Tillamook, Oregon
1—Cow, 3 years and under 4

Sweet Briar's Queen of the May 104442
Oregon State Fair, Salem, Oregon
5—Heifer, under 6 months
Tillamook County Fair, Tillamook, Oregon
2—Heifer, under 6 months

Tillamook Sweet Briar 81692
Pacific International Live Stock Show, Portland, Oregon
10—Heifer, 2 years and under 3

Tillamook Wild Rose 105444
Oregon State Fair, Salem, Oregon
4—Heifer, under 6 months
Tillamook County Fair, Tillamook, Oregon
3—Heifer, under 6 months

KAMILLER & CARR, DUBUQUE, IOWA

Oh Boy of Fairmont 66948
Dairy Cattle Congress, Waterloo, Iowa
3—Bull, 6 months and under 1 year
Dubuque County Fair, Dubuque, Iowa
1—Bull, 6 months and under 1 year
Senior Champion Bull
Sweepstakes Winner

KAY, F. C., PUEBLO, COLO.

Countess of O. K. Farm 85474
Colorado State Fair, Pueblo, Colo.
1—Heifer, 2 years

Fancy Star's Chief Beauty 74366
Colorado State Fair, Pueblo, Colo.
1—Aged Cow
Senior and Grand Champion Female
2—Produce of Dam

Interlochs Dandy Prince
Colorado State Fair, Pueblo, Colo.
2—Bull, under 6 months

Interlochs May King 58380
Colorado State Fair, Pueblo, Colo.
1—Bull, 1 year and under 18 months
1—Produce of Dam

Interlochs May Rose 109356
Colorado State Fair, Pueblo, Colo.
1—Heifer, under 6 months
1—Produce of Dam
1—Calf Herd

Interlochs Star 97180
Colorado State Fair, Pueblo, Colo.
1—Heifer, 1 year and under 18 months
2—Produce of Dam

Interlochs Venus 113281
Colorado State Fair, Pueblo, Colo.
2—Heifer, under 6 months
2—Produce of Dam
1—Calf Herd

Jessie's Mamie 85473
Colorado State Fair, Pueblo, Colo.
2—Aged cow

Queen of Interlochs 42456
Colorado State Fair, Pueblo, Colo.
1—Produce of Dam

KELLEY, J. H., BALDWINSVILLE, N. Y.

Lola of Springwater 55105
New York State Fair, Syracuse, N. Y.
3—Cow, 4 years or over

Louise of Springwater 67209
New York State Fair, Syracuse, N. Y.
2—Cow, 3 years and under 4

Paddie McCue of Maple Glen 35324
New York State Fair, Syracuse, N. Y.
3—Bull, 3 years and over

Paddie's Lassie of Seneca River 95869
New York State Fair, Syracuse, N. Y.
2—Heifer, 18 months and under 2 years

KINGSTON, GOODHAND & SON, WAUKESHA, WIS.

Aristocrat of Muskego 64281
Indiana State Fair, Indianapolis, Ind.
1—Bull, under 6 months
Junior Champion Bull
Illinois State Fair, Springfield, Ill.
1—Bull, under 6 months
Junior Champion Bull
Wisconsin State Fair, Milwaukee, Wis.
1—Bull, under 6 months
1—Get of Sire
National Dairy Show, Chicago, Ill.
4—Bull, under 6 months
6—Get of Sire
Interstate Fair, South Bend, Ind.
1—Bull, under 6 months

Butterwitch's Surprise of Muskego Lake 55932
Indiana State Fair, Indianapolis, Ind.
1—Produce of Dam
Wisconsin State Fair, Milwaukee, Wis.
2—Produce of Dam

Dairymaid of Muskego 92051
Indiana State Fair, Indianapolis, Ind.
4—Heifer, 6 months and under 1 year

Fern's Beauty of Pinecliff 32741
Dairy Cattle Congress, Waterloo, Iowa
2—Senior Advanced Register cow

Hayes Princess Mary 59878 (Imp.)
Dairy Cattle Congress, Waterloo, Iowa
2—Produce of Dam
National Dairy Show, Chicago, Ill.
3—Produce of Dam

Hopeful of Edgemoor 39979
Indiana State Fair, Indianapolis, Ind.
1—Bull, 3 years and over
Senior and Grand Champion Bull
1—Get of Sire
Illinois State Fair, Springfield, Ill.
3—Bull, 3 years and over
Wisconsin State Fair, Milwaukee, Wis.
3—Bull, 3 years or over
1—Get of Sire
National Dairy Show, Chicago, Ill.
5—Bull, 4 years or over
3—Exhibitor's Herd
6—Get of Sire
Dairy Cattle Congress, Waterloo, Iowa
2—Bull, 3 years and over
5—Get of Sire

Hopeful's Dairymaid of Muskego 101468
National Dairy Show, Chicago, Ill.
5—Calf Herd

Hopeful's Dame of Muskego 102366
Illinois State Fair, Springfield, Ill.
7—Heifer, under 6 months
Indiana State Fair, Indianapolis, Ind.
5—Heifer, under 6 months
Wisconsin State Fair, Milwaukee, Wis.
3—Heifer, under 6 months
National Dairy Show, Chicago, Ill.
5—Calf Herd

Hopeful's Miss of Sunny Slope 100565
Indiana State Fair, Indianapolis, Ind.
1—Heifer, 6 months and under 1 year
Junior Champion Female
1—Get of Sire
Illinois State Fair, Springfield, Ill.
1—Heifer, 6 months and under 1 year
Wisconsin State Fair, Milwaukee, Wis.
1—Heifer, 6 months and under 1 year
Junior Champion Female
1—Get of Sire
National Dairy Show, Chicago, Ill.
2—Heifer, 6 months and under 1 year
3—Exhibitor's Herd
5—Calf Herd
6—Get of Sire
Dairy Cattle Congress, Waterloo, Iowa
2—Heifer, 6 months and under 1 year

Hopeful's Steadfast of Muskego 62847
Indiana State Fair, Indianapolis, Ind.
1—Bull, 6 months and under 1 year
Illinois State Fair, Springfield, Ill.
4—Bull, 6 months and under 1 year
Wisconsin State Fair, Milwaukee, Wis.
6—Bull, 6 months and under 1 year
National Dairy Show, Chicago, Ill.
4—Bull, 6 months and under 1 year

Itchen Queen of Edgemoor 78324
Indiana State Fair, Indianapolis, Ind.
1—Heifer, 2 years and under 3
Illinois State Fair, Springfield, Ill.
1—Heifer, 2 years and under 3
Wisconsin State Fair, Milwaukee, Wis.
2—Heifer, 2 years and under 3
National Dairy Show, Chicago, Ill.
6—Heifer, 2 years and under 3
3—Exhibitor's Herd
3—Produce of Dam
Dairy Cattle Congress, Waterloo, Iowa
2—Heifer, 2 years and under 3
2—Produce of Dam

Lillian of Edgemoor 89822
Indiana State Fair, Indianapolis, Ind.
1—Heifer, 18 months and under 2 years
Illinois State Fair, Springfield, Ill.
5—Heifer, 18 months and under 2 years
Wisconsin State Fair, Milwaukee, Wis.
2—Heifer, 18 months and under 2 years
National Dairy Show, Chicago, Ill.
6—Heifer, 18 months and under 2 years

Lucille of Muskego Lake 58075
National Dairy Show, Chicago, Ill.
5—Produce of Dam

Polly of Shady Gulch 3d 101587
Indiana State Fair, Indianapolis, Ind.
2—Heifer, 6 months and under 1 year
Wisconsin State Fair, Milwaukee, Wis.
5—Heifer, 6 months and under 1 year

Raider's Surprise of Muskego 71724
Indiana State Fair, Indianapolis, Ind.
2—Cow, 3 years and under 4
Illinois State Fair, Springfield, Ill.
3—Cow, 3 years and under 4
Wisconsin State Fair, Milwaukee, Wis.
2—Cow, 3 years and under 4
Placque for Best Cow Bred by Exhibitor

Sonack of Hillstead 29734
National Dairy Show, Chicago, Ill.
4—Cow, 5 years or over
2—Senior Advanced Register cow
3—Exhibitor's Herd

Sumac of Edgemoor 109256
Indiana State Fair, Indianapolis, Ind.
3—Heifer, 6 months and under 1 year
Illinois State Fair, Springfield, Ill.
6—Heifer, 6 months and under 1 year

Violet of Tol Val 43621 (Imp.)
Wisconsin State Fair, Milwaukee, Wis.
6—Cow, 4 years or over
National Dairy Show, Chicago, Ill.
3—Senior Advanced Register cow
Dairy Cattle Congress, Waterloo, Iowa
5—Cow, 5 years or over
2—Senior Advanced Register Cow
Indiana State Fair, Indianapolis, Ind.
2—Cow, 4 years or over
1—Exhibitor's Herd
Illinois State Fair, Springfield, Ill.
2—Cow, 5 years or over

Warrior of Muskego 64282
Indiana State Fair, Indianapolis, Ind.
2—Bull, under 6 months
Illinois State Fair, Springfield, Ill.
3—Bull, under 6 months
Wisconsin State Fair, Milwaukee, Wis.
2—Bull, under 6 months
National Dairy Show, Chicago, Ill.
2—Bull, under 6 months
6—Get of Sire
5—Calf Herd

Wonder Dame of Muskego 104514
Indiana State Fair, Indianapolis, Ind.
3—Heifer, under 6 months
National Dairy Show, Chicago, Ill.
6—Heifer, under 6 months
5—Produce of Dam
5—Calf Herd
2—State Herd
6—Get of Sire

Wonder Girl of Muskego 92453
Indiana State Fair, Indianapolis, Ind.
1—Heifer, 1 year and under 18 months
Illinois State Fair, Springfield, Ill.
4—Heifer, 1 year and under 18 months
Wisconsin State Fair, Milwaukee, Wis.
2—Heifer, 1 year and under 18 months]
National Dairy Show, Chicago, Ill.
2—Heifer, 1 year and under 18 months
5—Produce of Dam
3—Exhibitor's Herd
2—State Herd
Dairy Cattle Congress, Waterloo, Iowa
3—Heifer, 1 year and under 18 months

KNIGHT, R. E., MT. VERNON, IND.

Corporal of Mineral Home 64088
Indiana State Fair, Indianapolis, Ind.
2—Bull, 2 years and under 3
Posey County Fair
1—Bull, 2 years and under 3

KREBS, H. J., WILMINGTON, DEL.

Begalore's Bessy 32216
The Trenton Fair, Trenton, N. J.
1—Cow, 4 years or over
1—Aged Herd
The Delaware State Fair, Wilmington, Del.
1—Cow, 4 years or over
2—Aged Herd

Breidablik Begalore 60136
The Trenton Fair, Trenton, N. J.
3—Bull, 2 months and under 1 year
The Delaware State Fair, Wilmington, Del.
2—Bull, 1 year and under 2

Breidablik Fleurie 87995
The Delaware State Fair, Wilmington, Del.
2—Heifer, 2 years and under 3
2—Aged Herd

Breidablik Lucy 103482
The Trenton Fair, Trenton, N. J.
4—Heifer, 3 months and under 6 months
1—Produce of Dam

Breidablik Mary Ann 103478
The Trenton Fair, Trenton, N. J.
1—Heifer, 9 months and under 1 year
1—Get of Sire
1—Young Herd
The Delaware State Fair, Wilmington, Del.
2—Heifer, 6 months and under 1 year
1—Young Herd

Breidablik May King 60133
The Trenton Fair, Trenton, N. J.
1—Bull, 1 year and under 18 months
1—Young Herd
1—Get of Sire
1—Produce of Dam
The Delaware State Fair, Wilmington, Del.
1—Bull, 1 year and under 2
1—Young Herd

Breidablik Primrose 97934
The Trenton Fair, Trenton, N. J.
4—Heifer, 1 year and under 18 months
1—Young Herd
The Delaware State Fair, Wilmington, Del.
1—Heifer, 1 year and under 18 months
1—Young Herd

Breidablik Unique 103477
The Trenton Fair, Trenton, N. J.
2—Heifer, 9 months and under 1 year
1—Young Herd
1—Get of Sire
The Delaware State Fair, Wilmington, Del.
1—Young Herd

Brookmead's Taurus of Breidablik 47887
The Trenton Fair, Trenton, N. J.
2—Bull, 3 years or over
1—Aged Herd
The Delaware State Fair, Wilmington, Del.
1—Bull, 3 years or over
Senior and Grand Champion Bull
2—Aged Herd

Clara's Chief of Delaware 63664
The Delaware State Fair, Wilmington, Del.
2—Bull, under 1 year

Daisy Campfollower 78107
The Trenton Fair, Trenton, N. J.
2—Cow, 3 years and under 4

Desboro's Primrose II. 75379 (Imp.)
The Delaware State Fair, Wilmington, Del.
3—Cow, 4 years and over
2—Aged Herd

Don's Clara 98992
The Trenton Fair, Trenton, N. J.
3—Heifer, 18 months and under 2 years
The Delaware State Fair, Wilmington, Del.
3—Heifer, 18 months and under 2 years

Forget-me-not of Cedartop 38291
The Trenton Fair, Trenton, N. J.
2—Cow, 3 years or over
1—Aged Herd

Langwater Poilu 52117
The Trenton Fair, Trenton, N. J.
2—Bull, 18 months and under 2 years
The Delaware State Fair, Wilmington, Del.
1—Bull, 2 years and under 3

Miron's Giddy Girl 83600
The Trenton Fair, Trenton, N. J.
1—Heifer, 2 years and under 3
Senior Champion Female
1—Aged Herd
The Delaware State Fair, Wilmington, Del.
1—Heifer, 2 years and under 3
2—Aged Herd

Oak Ridge Sandbur's Emma 76017
The Delaware State Fair, Wilmington, Del.
3—Cow, 3 years and under 4

Sunnybrook Double Rose 73547
The Trenton Fair, Trenton, N. J.
1—Cow, 3 years and under 4
1—Aged Herd

Yarico 92934
The Trenton Fair, Trenton, N. J.
2—Heifer, 18 months and under 2 years
The Delaware State Fair, Wilmington, Del.
1—Heifer, 18 months and under 2 years
1—Young Herd

KRUSE, SIMON, ANOKA, MINN.

Beauty's Perfection of Radisson 103590
Minnesota State Fair, Hamline, Minn.
6—Heifers, under 6 months
4—Minnesota Heifer, under 6 months

Glorianna of Edgemoor 89829
Minnesota State Fair, Hamline, Minn.
2—Heifer, 18 months and under 2 years

Polly's Anchor 42845
Minnesota State Fair, Hamline, Minn.
6—Bull, 3 years or over
3—Minnesota Bull, 3 years or over

Pride of Radisson Farm 61924
Minnesota State Fair, Hamline, Minn.
1—Bull, 18 months and under 2 years

Tricksey's Rose of Mukwonago 98660
Minnesota State Fair, Hamline, Minn.
4—Cow, 3 years and under 4
3—Minnesota Cow, 3 years and under 4

KUNZMAN, C. F., BELLINGHAM, WASH.

Gypsy Rose of Lynden 2d 53488
Whatcom County Fair, Lynden, Wash.
2—Cow, 4 years or over

Jeanette of Lone Brook Farm 98966
Whatcom County Fair, Lynden, Wash.
3—Cow, 3 years and under 4

LANCE, IRA G., TILLAMOOK, OREGON

Country Laura II. 105534 (Imp.)
Oregon State Fair, Salem, Oregon
5—Heifer, 2 years and under 3
Tillamook County Fair, Tillamook, Oregon
1—Heifer, 2 years and under 3

Daisy Buttercup
Pacific International Live Stock Show, Portland, Oregon
8—Heifer, under 6 months
Oregon State Fair, Salem, Oregon
1—Heifer, under 6 months
Tillamook County Fair, Tillamook, Oregon
1—Heifer, under 6 months

LAPHAM, HENRY G., BROOKLINE, MASS.

Cramond Stalwart 58812
Brockton Fair, Brockton, Mass.
2—Bull, 1 year and under 2

Langwater Prima-donna 68790
Brockton Fair, Brockton, Mass.
3—Cow, 4 years or over

LOCKHART, WILLIAM J., DES MOINES, IOWA

Daisy Belle of Fairview 40248 (Imp.)
Iowa State Fair, Des Moines, Iowa
1—Cow, 4 years and over, Amateur Guernsey Class

Franseca's Glenwood of Iowanola 42490
Iowa State Fair, Des Moines, Iowa
3—Bull, 3 years and under 4

McCLAY, R. B., BEAVER, OREGON

Fern's Glen of Tillamook 61230
Oregon State Fair, Salem, Oregon
4—Bull, 1 year and under 2
Pacific International Live Stock Show, Portland, Oregon
3—Bull, 1 year and under 2

Rougette Secret of Vallon 104117 (Imp.)
Oregon State Fair, Salem, Oregon
4—Heifer, 1 year and under 18 months

McGREW, E. E., DASSEL, MINN.

Chesterbrook's Daisy of Lakeside 90510
Minnesota State Fair, Hamline, Minn.
4—Get of Sire
3—Minnesota Get of Sire

Coma's Lady of Lakeside 90509
Minnesota State Fair, Hamline, Minn.
6—Heifer, 18 months and under 2 years
3—Minnesota Heifer, 18 months and under 2 years

McINTOSH, J. L., DOVESVILLE, S. C.

Aimable's Pride of Clover Farm 100915
Southeastern Fair, Atlanta, Ga.
2—Heifer, 6 months and under 1 year
Chester County Fair, Chester, S. C.
2—Heifer, 6 months and under 1 year
Kentucky State Fair, Louisville, Ky.
3—Heifer, 6 months and under 1 year
Alabama State Fair, Birmingham, Ala.
4—Heifer, 6 months and under 1 year
Mississippi-Alabama Fair, Meridian, Miss.
4—Heifer, 6 months and under 1 year
Tennessee State Fair, Nashville, Tenn.
2—Heifer, 6 months and under 1 year
South Carolina State Fair, Columbia, S. C.
2—Heifer, 6 months and under 1 year
Savannah Tri-State Fair, Savannah, Ga.
1—Heifer, 6 months and under 1 year
Florida State Fair, Jacksonville, Fla.
1—Heifer, 6 months and under 1 year
West Virginia State Fair, Wheeling, W. Va.
1—Heifer, 6 months and under 1 year

Gemsey's Pride of Burkeville 66733
Ohio State Fair, Columbus, Ohio
3—Produce of Dam
West Virginia State Fair, Wheeling, W. Va.
3—Produce of Dam
Kentucky State Fair, Louisville, Ky.
4—Produce of Dam
Tennessee State Fair, Nashville, Tenn.
4—Produce of Dam
Tri-State Fair, Memphis, Tenn.
1—Produce of Dam
Alabama State Fair, Birmingham, Ala.
2—Produce of Dam
Southeastern Fair, Atlanta, Ga.
2—Produce of Dam
Savannah Tri-State Exposition, Savannah, Ga.
2—Produce of Dam
Florida State Fair, Jacksonville, Fla.
2—Produce of Dam

Gemsey's Pride of Clover Farm 107279
Ohio State Fair, Columbus, Ohio
5—Heifer, under 6 months
Southeastern Fair, Atlanta, Ga.
5—Heifer, under 6 months
2—Get of Sire
2—Produce of Dam
2—Calf Herd
Chester County Fair, Chester, S. C.
4—Heifer, under 6 months
2—Breeder's Young Herd
Tri-State Fair, Memphis, Tenn.
2—Heifer, under 6 months
2—Breeder's Young Herd
2—Get of Sire
1—Produce of Dam
2—Calf Herd
Alabama State Fair, Birmingham, Ala.
4—Heifer, under 6 months
2—Breeder's Young Herd
2—Calf Herd
2—Get of Sire
2—Produce of Dam
West Virginia State Fair, Wheeling, W. Va.
2—Heifer, under 6 months
1—Breeder's Young Herd
1—Calf Herd
1—Get of Sire
3—Produce of Dam
Kentucky State Fair, Louisville, Ky.
1—Breeder's Young Herd
2—Get of Sire
4—Produce of Dam
Tennessee State Fair, Nashville, Tenn.
5—Heifer, under 6 months
2—Breeder's Young Herd
2—Calf Herd
3—Get of Sire
4—Produce of Dam
Alabama State Fair, Birmingham, Ala.
4—Heifer, under 6 months
2—Breeder's Young Herd
2—Calf Herd
2—Get of Sire
2—Produce of Dam
Mississippi-Alabama Fair, Meridian, Miss.
5—Heifer, under 6 months
2—Breeder's Young Herd
2—Calf Herd
South Carolina State Fair, Columbia, S. C.
4—Heifer, under 6 months
3—Breeder's Young Herd
2—Calf Herd
2—Produce of Dam
Savannah Tri-State Exposition, Savannah, Ga.
2—Heifer, under 6 months
2—Breeder's Young Herd
2—Calf Herd
2—Get of Sire
2—Produce of Dam
Florida State Fair, Jacksonville, Fla.
2—Heifer, under 6 months
2—Breeder's Young Herd
2—Calf Herd
2—Get of Sire
2—Produce of Dam

Gemsey's Prince of Burkeville 43596
Ohio State Fair, Columbus, Ohio
2—Aged Herd
3—Bull, 3 years and over
2—Produce of Dam
Illinois State Fair, Springfield, Ill.
7—Bull, 3 years and over
6—Aged Herd
Missouri State Fair, Sedalia, Mo.
4—Bull, 3 years or over
3—Aged Herd
Southeastern Fair, Atlanta, Ga.
2—Bull, 3 years or over
2—Aged Herd
2—Get of Sire
Chester County Fair, Chester, S. C.
2—Bull, 2 years or over
Tri-State Fair, Memphis, Tenn.
2—Bull, 3 years or over
2—Get of Sire
2—Aged Herd
Alabama State Fair, Birmingham, Ala.
1—Bull, 3 years or over
2—Aged Herd
2—Get of Sire
West Virginia Fair, Wheeling, W. Va.
1—Bull, 3 years or over
Senior and Grand Champion Bull
1—Aged Herd
1—Get of Sire
1—Produce of Dam
Tennessee State Fair, Nashville, Tenn.
2—Bull, 3 years or over
2—Aged Herd
2—Get of Sire
Kentucky State Fair, Louisville, Ky.
2—Bull, 3 years or over
2—Get of Sire
1—Produce of Dam
2—Aged Herd
Mississippi-Alabama Fair, Meridian, Miss.
2—Bull, 3 years and over
2—Get of Sire
2—Aged Herd
4—Produce of Dam
South Carolina State Fair, Columbia, S. C.
3—Bull, 3 years and over
2—Aged Herd
4—Produce of Dam
Savannah Tri-State Exposition, Savannah, Ga.
1—Bull, 3 years and over
Senior and Grand Champion Bull
1—Aged Herd
1—Get of Sire
1—Produce of Dam
Florida State Fair, Jacksonville, Fla.
1—Bull, 3 years or over
Senior and Grand Champion Bull
1—Aged Herd
1—Produce of Dam
1—Get of Sire

Gemsey's Princess of Clover Farm 93984
Kentucky State Fair, Louisville, Ky.
1—Heifer, 1 year and under 2
2—Aged Herd
2—Breeder's Young Herd
Ohio State Fair, Columbus, Ohio
2—Heifer, 1 year and under 18 months
2—Aged Herd
2—Get of Sire
1—Breeder's Young Herd
Illinois State Fair, Springfield, Ill.
5—Heifer, 1 year and under 18 months
Missouri State Fair, Sedalia, Mo.
2—Heifer, 1 year and under 18 months
Southeastern Fair, Atlanta, Ga.
1—Heifer, 1 year and under 18 months
Junior Champion Female
2—Aged Herd
2—Get of Sire
2—Produce of Dam
Chester County Fair, Chester, S. C.
1—Heifer, 1 year and under 18 months
1—Exhibitor's Herd
2—Breeder's Young Herd
Tri-State Fair, Memphis, Tenn.
1—Heifer, 1 year and under 18 months
1—Produce of Dam
West Virginia State Fair, Wheeling, W. Va.
1—Heifer, 1 year and under 18 months
1—Breeder's Young Herd
1—Aged Herd
3—Produce of Dam
1—Get of Sire
Tennessee State Fair, Nashville, Tenn.
2—Aged Herd
1—Heifer, 1 year and under 18 months
2—Breeder's Young Herd
Alabama State Fair, Birmingham, Ala.
1—Heifer, 1 year and under 18 months
Junior Champion Female
2—Produce of Dam
2—Get of Sire
South Carolina State Fair, Columbia, S. C.
2—Heifer, 1 year and under 18 months
2—Aged Herd
2—Get of Sire
Savannah Tri-State Exposition, Savannah, Ga.
1—Heifer, 1 year and under 18 months
1—Aged Herd
1—Breeder's Young Herd
2—Produce of Dam
1—Get of Sire
Florida State Fair, Jacksonville, Fla.
1—Heifer, 1 year and under 18 months
1—Aged Herd
1—Breeder's Young Herd
1—Get of Sire
2—Produce of Dam

Gemsey's Soso 89096
Ohio State Fair, Columbus, Ohio
2—Aged Herd
1—Heifer, 2 years and under 3
4—Produce of Dam
Illinois State Fair, Springfield, Ill.
2—Heifer, 2 years and under 3
Missouri State Fair, Sedalia, Mo.
3—Heifer, 2 years and under 3
3—Aged Herd

Southeastern Fair, Atlanta, Ga.
1—Heifer, 2 years and under 3
2—Aged Herd
4—Produce of Dam
Chester County Fair, Chester, S. C.
1—Heifer, 2 years and under 3
1—Exhibitor's Herd
Tri-State Fair, Memphis, Tenn.
1—Heifer, 2 years and under 3
2—Aged Herd
5—Produce of Dam
West Virginia State Fair, Wheeling, W. Va.
1—Heifer, 2 years and under 3
1—Aged Herd
1—Produce of Dam
Kentucky State Fair, Louisville, Ky.
1—Heifer, 2 years and under 3
1—Aged Herd
1—Produce of Dam
Tennessee State Fair, Nashville, Tenn.
1—Heifer, 2 years and under 3
2—Aged Herd
Alabama State Fair, Birmingham, Ala.
1—Heifer, 2 years and under 3
2—Aged Herd
South Carolina Fair, Columbia, S. C.
1—Heifer, 2 years and under 3
2—Aged Herd
4—Produce of Dam
Savannah Tri-State Exposition, Savannah, Ga.
1—Heifer, 2 years and under 3
1—Aged Herd
1—Produce of Dam
Florida State Fair, Jacksonville, Fla.
1—Heifer, 2 years and under 3
1—Aged Herd
1—Produce of Dam

Glenwood's Champion of Clover Farm 65988
Ohio State Fair, Columbus, Ohio
3—Bull, under 6 months
2—Calf Herd
2—Get of Sire
Illinois State Fair, Springfield, Ill.
6—Bull, under 6 months
Missouri State Fair, Sedalia, Mo.
5—Bull, under 6 months
Southeastern Fair, Atlanta, Ga.
4—Bull, under 6 months
2—Calf Herd
2—Get of Sire
Chester County Fair, Chester, S. C.
2—Bull, under 6 months
Tri-State Fair, Memphis, Tenn.
2—Bull, under 6 months
2—Calf Herd
3—Get of Sire
Alabama State Fair, Birmingham, Ala.
2—Bull, under 6 months
2—Calf Herd
2—Get of Sire
West Virginia State Fair, Wheeling, W. Va.
2—Bull, under 6 months
1—Calf Herd
1—Get of Sire
Kentucky State Fair, Louisville, Ky.
2—Calf Herd
2—Get of Herd
Tennessee State Fair, Nashville, Tenn.
2—Bull, under 6 months
2—Calf Herd
2—Get of Sire
Mississippi-Alabama Fair, Meridian, Miss.
2—Bull, under 6 months
2—Calf Herd
2—Get of Sire
South Carolina State Fair, Columbia, S. C.
3—Bull, under 6 months
2—Calf Herd
2—Get of Sire
Savannah Tri-State Exposition, Savannah, Ga.
1—Bull, under 6 months
1—Calf Herd
1—Get of Sire
Florida State Fair, Jacksonville, Fla.
1—Bull, under 6 months
1—Calf Herd
1—Get of Sire

Glenwood's Soso of Oak Ridge 47971
Ohio State Fair, Columbus, Ohio
4—Cow, 4 years or over
2—Aged Herd
4—Produce of Dam
Kentucky State Fair, Louisville, Ky.
3—Cow, 3 years or over
1—Produce of Dam
Best cow having Advanced Register record
Illinois State Fair, Springfield, Ill.
5—Cow, 5 years or over
Missouri State Fair, Sedalia, Mo.
2—Cow, 4 years or over
3—Aged Herd
Southeastern Fair, Atlanta, Ga.
2—Cow, 3 years or over
2—Aged Herd
Chester County Fair, Chester, S. C.
1—Cow, 3 years or over
Senior Champion Female
1—Aged Herd
Tri-State Fair, Memphis, Tenn.
4—Cow, 3 years or over
2—Aged Herd
West Virginia State Fair, Wheeling, W. Va.
1—Cow, 3 years or over
Senior and Grand Champion Female
1—Aged Herd
1—Produce of Dam
Tennessee State Fair, Nashville, Tenn.
2—Cow, 3 years or over
2—Aged Herd
Alabama State Fair, Birmingham, Ala.
2—Cow, 3 years or over
2—Aged Herd
South Carolina State Fair, Columbia, S. C.
1—Cow, 3 years or over
Senior Champion Female
2—Aged Herd
Savannah Tri-State Exposition, Savannah, Ga.
1—Cow, 3 years or over
1—Aged Herd
1—Produce of Dam
Senior and Grand Champion Female
Florida State Fair, Jacksonville, Fla.
2—Cow, 3 years or over
1—Aged Herd
1—Produce of Dam

Lizzie of Clover Farm 90195
Ohio State Fair Columbus, Ohio
3—Heifer, 18 months and under 2 years
Missouri State Fair, Sedalia, Mo.
4—Heifer, 18 months and under 2 years
Southeastern Fair, Atlanta, Ga.
3—Heifer, 18 months and under 2 years
2—Breeder's Young Herd
Chester County Fair, Chester, S. C.
1—Heifer, 18 months and under 2 years
1—Exhibitor's Herd
2—Breeder's Young Herd
Tri-State Fair, Memphis, Tenn.
3—Heifer, 18 months and under 2 years
2—Breeder's Young Herd
Alabama State Fair, Birmingham, Ala.
3—Heifer, 18 months and under 2 years
1—Breeder's Young Herd
West Virginia State Fair, Wheeling, W. Va.
1—Heifer, 18 months and under 2 years
1—Breeder's Young Herd
Tennessee State Fair, Nashville, Tenn.
2—Heifer, 18 months and under 2 years
2—Breeder's Young Herd
Mississippi-Alabama Fair, Meridian, Miss.
3—Heifer, 18 months and under 2 years
2—Breeder's Young Herd
South Carolina State Fair, Columbia, S. C.
3—Heifer, 18 months and under 2 years
3—Breeder's Young Herd
Savannah Tri-State Fair, Savannah, Ga.
1—Heifer, 18 months and under 2 years
1—Breeder's Young Herd
Florida State Fair, Jacksonville, Fla.
1—Heifer, 18 months and under 2 years
1 —Breeder's Young Herd

Six Roses 61917
Ohio State Fair, Columbus, Ohio
1—Bull, 6 months and under 1 year
2—Breeder's Young Herd
Kentucky State Fair, Louisville, Ky.
1—Bull, under 1 year
2—Breeder's Young Herd
Illinois State Fair, Springfield, Ill.
5—Bull, 6 months and under 1 year
Missouri State Fair, Sedalia, Mo.
3—Bull, 6 months and under 1 year
Southeastern Fair, Atlanta, Ga.
1—Bull, 6 months and under 1 year
2—Breeder's Young Herd
Chester County Fair, Chester, S. C.
1—Bull, 6 months and under 1 year
1—Exhibitor's Herd
2—Breeder's Young Herd
Tri-State Fair, Memphis, Tenn.
1—Bull, 6 months and under 1 year
1—Breeder's Young Herd
West Virginia State Fair, Wheeling, W. Va.
1—Bull, 6 months and under 1 year
1 —Breeder's Young Herd
Tennessee State Fair, Nashville, Tenn.
1—Bull, 6 months and under 1 year
Junior Champion Bull
2—Breeder's Young Herd
Alabama State Fair, Birmingham, Ala.
1—Bull, 6 months and under 1 year
2—Breeder's Young Herd
Mississippi-Alabama Fair, Meridian, Miss.
1—Bull, 6 months and under 1 year
2—Breeder's Young Herd
South Carolina State Fair, Columbia, S. C.
1—Bull, 6 months and under 1 year
2—Breeder's Young Herd
Savannah Tri-State Exposition, Savannah, Ga.
1—Bull, 6 months and under 1 year
1—Breeder's Young Herd
Junior Champion Bull
Florida State Fair, Jacksonville, Fla.
1—Bull, 6 months and under 1 year
1—Breeder's Young Herd
Junior Champion Bull

Soso's Sunbeam of Clover Farm 107281
Ohio State Fair, Columbus, Ohio
2—Heifer, under 6 months
2—Aged Herd
2—Calf Herd
2—Breeder's Young Herd
2—Get of Sire
Illinois State Fair, Springfield, Ill.
2—Heifer, under 6 months
4—Breeder's Young Herd
Southeastern Fair, Atlanta, Ga.
2—Heifer, under 6 months
2—Breeder's Young Herd
2—Get of Sire
2—Calf Herd
Chester County Fair, Chester, S. C.
1—Heifer, under 6 months
1—Exhibitor's Herd
2—Breeder's Young Herd
Grand Champion Female
Tri-State Fair, Memphis, Tenn.
2—Aged Herd
1—Heifer, under 6 months
2—Breeder's Young Herd
2—Calf Herd
2—Get of Sire
Mississippi-Alabama Fair, Meridian, Miss.
2—Heifer, under 6 months
2—Breeder's Young Herd
2—Calf Herd
2—Aged Herd
West Virginia State Fair, Wheeling, W. Va.
1—Heifer, under 6 months
Junior Champion Female
1—Breeder's Young Herd
1—Calf Herd
1—Get of Sire
1—Aged Herd
Tennessee State Fair, Nashville, Tenn.
1—Heifer, under 6 months
2—Aged Herd
2—Breeder's Young Herd
2—Calf Herd
2—Get of Sire
South Carolina State Fair, Columbia, S. C.
1—Heifer, under 6 months
Junior and Grand Champion Female
2—Aged Herd
3—Breeder's Young Herd
2—Calf Herd
2—Get of Sire
Alabama State Fair, Birmingham, Ala.
2—Heifer, under 6 months
2—Aged Herd
2—Breeder's Young Herd
2 —Calf Herd
2—Get of Sire
Savannah Tri-State Exposition, Savannah, Ga.
1—Heifer, under 6 months
1—Aged Herd
1—Breeder's Young Herd
1—Calf Herd
1—Get of Sire
Junior Champion Female
Florida State Fair, Jacksonville, Fla.
1—Heifer, under 6 months
1—Aged Herd
1—Breeder's Young Herd
1—Calf Herd
1—Get of Sire
Junior Champion Female
Missouri State Fair, Sedalia, Mo.
1—Heifer, under 6 months

McKENDRICK, ROBERT, YAKIMA, WASH.

Woodvale Radium 63714
Washington State Fair, Yakima, Wash.
1—Bull, 6 months and under 1 year
Junior and Grand Champion Bull.

McNAGNY, ROB. R., COLUMBIA CITY, IND.

Almira's Prince of Clear Creek 66997
Kentucky State Fair, Louisville, Ky.
1—Bull, 1 year and under 2
Indiana State Fair, Indianapolis, Ind.
2—Bull, 1 year and under 2
Southeastern Fair, Atlanta, Ga.
2—Bull, 1 year and under 18 months
Tri-State Fair, Memphis, Tenn.
1—Bull, 1 year and under 18 months
Tennessee State Fair, Nashville, Tenn.
2—Bull, 1 year and under 18 months
Alabama State Fair, Birmingham, Ala.
3—Bull, 1 year and under 2
Mississippi-Alabama Fair, Meridian, Miss.
3—Bull, 1 year and under 18 months
Georgia State Fair, Macon, Ga.
1—Bull, 1 year and under 18 months
Junior and Grand Champion Bull

Cedartop's Fortune 38905
Kentucky State Fair, Louisville, Ky.
2—Get of Sire
Indiana State Fair, Indianapolis, Ind.
4—Get of Sire
Tennessee State Fair, Nashville, Tenn.
2—Get of Sire
Tri-State Fair, Memphis, Tenn.
4—Get of Sire
Alabama State Fair, Birmingham, Ala.
4—Get of Sire
Mississippi-Alabama Fair, Meridian, Miss.
4—Get of Sire
Southeastern Fair, Atlanta, Ga.
4—Get of Sire
Georgia State Fair, Macon, Ga.
2—Get of Sire

Colleen of Killarney Farms 76033
Indiana State Fair, Indianapolis, Ind.
3—Cow, 3 years and under 4
Southeastern Fair, Atlanta, Ga.
Best Cow in milk bred by exhibitor
Alabama State Fair, Birmingham, Ala.
2—Cow, 3 years and under 4
Georgia State Fair, Macon, Ga.
3—Cow, 3 years or over

Eleanor of Killarney Farms 87682
Southeastern Fair, Atlanta, Ga.
4—Heifer, 18 months and under 2 years

4—Aged Herd
4—Get of Sire
5—Produce of Dam
Tri-State Fair, Memphis, Tenn.
4—Heifer, 18 months and under 2 years
Tennessee State Fair, Nashville, Tenn.
1—Heifer, 18 months and under 2 years
Alabama State Fair, Birmingham, Ala.
2—Heifer, 18 months and under 2 years
Mississippi-Alabama Fair, Meridian, Miss.
5—Heifer, 18 months and under 2 years
Georgia State Fair, Macon, Ga.
1—Heifer, 18 months and under 2 years

Gemsie O. K., 51404
Indiana State Fair, Indianapolis, Ind.
3—Cow, 4 years and over
3—Produce of Dam
2—Aged Herd
Southeastern Fair, Atlanta, Ga.
5—Cow, 3 years or over
4—Aged Herd
5—Produce of Dam
Tri-State Fair, Memphis, Tenn.
4—Graded Herd
5—Cow, 3 years or over
5—Produce of Dam
Kentucky State Fair, Louisville, Ky.
1—Aged Herd
Tennessee State Fair, Nashville, Tenn.
3—Cow, 3 years or over
3—Graded Herd
1—Produce of Dam
Alabama State Fair, Birmingham, Ala.
4—Graded Herd
Mississippi-Alabama Fair, Meridian, Miss.
5—Cow, 3 years or over
5—Produce of Dam
4—Graded Herd
Georgia State Fair, Macon, Ga.
1—Cow, 3 years or over
1—Aged Herd
1—Produce of Dam
Senior Champion Female

Killarney Clare 101663
Kentucky State Fair, Louisville, Ky.
2—Heifer, under 1 year
1—Aged Herd
Southeastern Fair, Atlanta, Ga.
4—Heifer, 6 months and under 1 year
4—Aged Herd
Tri-State Fair, Memphis, Tenn.
4—Heifer, 6 months and under 1 year
4—Graded Herd
Tennessee State Fair, Nashville, Tenn.
1—Heifer, 6 months and under 1 year
3—Graded Herd
Alabama State Fair, Birmingham, Ala.
4—Graded Herd
Mississippi-Alabama Fair, Meridian, Miss.
2—Heifer, 6 months and under 1 year
4—Graded Herd
5—Young Herd
Indiana State Fair, Indianapolis, Ind.
2—Graded Herd
Georgia State Fair, Macon, Ga.
1—Heifer, 6 months and under 1 year
1—Graded Herd
1—Young Herd

King Edward of Belmont 24159
Kentucky State Fair, Louisville, Ky.
2—Bull, 3 years or over
1—Graded Herd
Indiana State Fair, Indianapolis, Ind.
2—Graded Herd
3—Bull, 3 years or over
Southeastern Fair, Atlanta, Ga.
4—Bull, 3 years or over
4—Aged Herd
Tri-State Fair, Memphis, Tenn.
3—Bull, 3 years or over
4—Graded Herd
Tennessee State Fair, Nashville, Tenn.
3—Bull, 3 years or over
3—Graded Herd
Mississippi-Alabama Fair, Meridian, Miss.
3—Bull, 3 years or over
4—Graded Herd
Georgia State Fair, Macon, Ga.
1—Bull, 3 years or over
1—Graded Herd
Senior Champion Bull

Kitty of Killarney Farms 104785
Southeastern Fair, Atlanta, Ga.
4—Heifer, under 6 months
Tri-State Fair, Memphis, Tenn.
5—Heifer, under 6 months
Tennessee State Fair, Nashville, Tenn.
2—Heifer, under 6 months
Georgia State Fair, Macon, Ga.
1—Heifer, under 6 months
Junior and Grand Champion Female
Mississippi-Alabama Fair, Meridian, Miss.
3—Heifer, under 6 months
Kentucky State Fair, Louisville, Ky.
2—Heifer, under 1 year

McNeeley of Killarney Farms 64485
Indiana State Fair, Indianapolis, Ind.
3—Bull, under 6 months—Futurity class
Southeastern Fair, Atlanta, Ga.
2—Bull, under 6 months
Tri-State Fair, Memphis, Tenn.
4—Bull, under 6 months
Tennessee State Fair, Nashville, Tenn.
4—Bull, under 6 months
Mississippi-Alabama Fair, Meridian, Miss.
5—Bull, under 6 months
Georgia State Fair, Macon, Ga.
2—Bull, under 6 months

Miss Nancy of Killarney Farms 107350
Southeastern Fair, Atlanta, Ga.
6—Heifer, under 6 months
4—Calf Herd
5—Produce of Dam
Georgia State Fair, Macon, Ga.
3—Heifer, under 6 months
2—Calf Herd
1—Produce of Dam

Mr. Dooley of Killarney Farms 64484
Indiana State Fair, Indianapolis, Ind.
5—Bull, 6 months and under 1 year
3—Bull, 6 months and under 1 year—Futurity class
Southeastern Fair, Atlanta, Ga.
2—Bull, 6 months and under 1 year
4—Calf Herd
Tri-State Fair, Memphis, Tenn.
3—Bull, 6 months and under 1 year
4—Calf Herd
Tennessee State Fair, Nashville, Tenn.
3—Bull, 6 months and under 1 year
1—Calf Herd
Alabama State Fair, Birmingham, Ala.
3—Bull, 6 months and under 1 year
Mississippi-Alabama Fair, Meridian, Miss.
3—Bull, 6 months and under 1 year
4—Calf Herd
Georgia State Fair, Macon, Ga.
2—Bull, 6 months and under 1 year
2—Calf Herd

O'Grady of Killarney Farms 61419
Indiana State Fair, Indianapolis, Ind.
4—Bull, 6 months and under 1 year—Futurity class
4—Get of Sire
Southeastern Fair, Atlanta, Ga.
3—Bull, 6 months and under 1 year
4—Get of Sire
Tri-State Fair, Memphis, Tenn.
2—Bull, 6 months and under 1 year
4—Get of Sire
Kentucky State Fair, Louisville, Ky.
2—Get of Sire
Tennessee State Fair, Nashville, Tenn.
2—Bull, 6 months and under 1 year
3—Get of Sire
Mississippi-Alabama Fair, Meridian, Miss.
2—Bull, 6 months and under 1 year
4—Get of Sire
Alabama State Fair, Birmingham, Ala.
2—Bull, 6 months and under 1 year
Georgia State Fair, Macon, Ga.
1—Bull, 6 months and under 1 year
2—Get of Sire

Patricia of Killarney Farms 100023
Indiana State Fair, Indianapolis, Ind.
5—Heifer, 1 year and under 18 months
1—Heifer, 1 year and under 18 months—Futurity class
Southeastern Fair, Atlanta, Ga.
3—Heifer, 1 year and under 18 months
Tri-State Fair, Memphis, Tenn.
3—Heifer, 1 year and under 18 months
3—Breeder's Young Herd
Tennessee State Fair, Nashville, Tenn.
3—Heifer, 1 year and under 18 months
Alabama State Fair, Birmingham, Ala.
3—Heifer, 1 year and under 18 months
Mississippi-Alabama Fair, Meridian, Miss.
3—Heifer, 1 year and under 18 months
3—Young Herd
Georgia State Fair, Macon, Ga.
1—Heifer, 1 year and under 18 months
1—Young Herd

Sheila of Killarney Farms 85880
Indiana State Fair, Indianapolis, Ind.
2—Heifer, 2 years and under 3
4—Get of Sire
2—Graded Herd
Southeastern Fair, Atlanta, Ga.
3—Heifer, 2 years and under 3
4—Aged Herd
4—Get of Sire
Tri-State Fair, Memphis, Tenn.
3—Heifer, 2 years and under 3
4—Graded Herd
4—Get of Sire
Kentucky State Fair, Louisville, Ky.
2—Heifer, 2 years and under 3
1—Graded Herd
2—Get of Sire
Tennessee State Fair, Nashville, Tenn.
2—Heifer, 2 years and under 3
3—Graded Herd
2—Get of Sire
Alabama State Fair, Birmingham, Ala.
3—Heifer, 2 years and under 3
Mississippi-Alabama Fair, Meridian, Miss.
3—Heifer, 2 years and under 3
4—Graded Herd
4—Get of Sire
Georgia State Fair, Macon, Ga.
1—Heifer, 2 years and under 3
1—Graded Herd
2—Get of Sire

Sweet Mamie of Killarney Farms 100024
Indiana State Fair, Indianapolis, Ind.
4—Heifer, 6 months and under 1 year—Futurity class
Southeastern Fair, Atlanta, Ga.
5—Heifer, 6 months and under 1 year
4—Calf Herd
4—Get of Sire
5—Produce of Dam
Georgia State Fair, Macon, Ga.
3—Heifer, 6 months and under 1 year
2—Calf Herd
2—Get of Sire
1—Produce of Dam

MAIN, H. A., FORT ATKINSON, WIS.

Dot's Idylboy 66227
Wisconsin State Fair, Milwaukee, Wis.
3—Bull, under 6 months

Ruby of Alfahill 107666
Wisconsin State Fair, Milwaukee, Wis.
7—Heifer, under 6 months

MAJEWSKI, F. A., YAKIMA, WASH.

Zaro Dallas 107316
Washington State Fair, Yakima, Wash.
1—Heifer, 6 months and under 1 year
Junior Champion Female

MARSH, W. W., WATERLOO, IOWA

Blossom's Prince of the Prairie 60524
Iowa State Fair, Des Moines, Iowa.
1—Bull, 6 months and under 1 year
Illinois State Fair, Springfield, Ill.
2—Bull, 6 months and under 1 year
National Dairy Show, Chicago, Ill.
6—Bull, 6 months and under 1 year
Dairy Cattle Congress, Waterloo, Iowa
5—Bull, 6 months and under 1 year
Missouri State Fair, Sedalia, Mo.
2—Bull, 6 months and under 1 year

Bopeep's Marie of Iowa 48800
Dairy Cattle Congress, Waterloo, Iowa
1—Produce of Dam
Missouri State Fair, Sedalia, Mo.
1—Produce of Dam
Illinois State Fair, Springfield, Ill.
1—Produce of Dam
Iowa State Fair, Des Moines, Iowa
1—Produce of Dam

Cherub's Prince 41543
Iowa State Fair, Des Moines, Iowa
1—Bull, 3 years or over
Senior and Grand Champion Bull
1—Get of Sire
Illinois State Fair, Springfield, Ill.
1—Bull, 3 years or over
Senior and Grand Champion Bull
1—Get of Sire
National Dairy Show, Chicago, Ill.
1—Bull, 3 years and under 4
1—Get of Sire
1—Produce of Dam
Dairy Cattle Congress, Waterloo, Iowa
1—Bull, 3 years or over
Senior and Grand Champion Bull
1—Get of Sire
Missouri State Fair, Sedalia, Mo.
1—Bull, 3 years or over
Senior and Grand Champion Bull
1—Get of Sire
Fond du Lac County Show, Fond du Lac, Wis.
1—Bull, 3 years or over
1—Get of Sire

Excelsior of the Prairie 66687
National Dairy Show, Chicago, Ill.
3—Bull, under 6 months
Dairy Cattle Congress, Waterloo, Iowa
5—Bull, under 6 months
Missouri State Fair, Sedalia, Mo.
2—Bull, under 6 months
Illinois State Fair, Springfield, Ill.
2—Bull, under 6 months
Iowa State Fair, Des Moines, Iowa
2—Bull, under 6 months
Fond du Lac County Show, Fond du Lac, Wis.
1—Bull, under 6 months

Golden Laddie of the Prairie 60037
Iowa State Fair, Des Moines, Iowa
1—Bull, 1 year and under 2
Junior Champion Bull
Illinois State Fair, Springfield, Ill.
2—Bull, 1 year and under 2
National Dairy Show, Chicago, Ill.
1—Bull, 1 year and under 18 months
Junior Champion Bull
Dairy Cattle Congress, Waterloo, Iowa
3—Bull, 1 year and under 2
Missouri State Fair, Sedalia, Mo.
1—Bull, 1 year and under 2
Junior Champion Bull

Golden Locks of the Prairie 89448
Iowa State Fair, Des Moines, Iowa
3—Heifer, 18 months and under 2 years
Illinois State Fair, Springfield, Ill.
3—Heifer, 18 months and under 2 years
National Dairy Show, Chicago, Ill.
2—Heifer, 18 months and under 2 years
Dairy Cattle Congress, Waterloo, Iowa
2—Heifer, 18 months and under 2 years
Missouri State Fair, Sedalia, Mo.
2—Heifer, 18 months and under 2 years

Hayes Express 5th 69310 (Imp.)
Dairy Cattle Congress, Waterloo, Iowa
2—Cow, 5 years or over

Honey Bloom of the Prairie 89451
Iowa State Fair, Des Moines, Iowa
1—Heifer, 18 months and under 2 years
Junior Champion Female

FROM THE GUERNSEY WORLD

Local, Foreign, and General

Thanks

The JOURNAL has improved so markedly since January 1 that no one interested in the best cow on earth can afford to permit his files to become incomplete.
—WARREN F. WHITTIER, WISCONSIN

I am indeed pleased with the handling of the JOURNAL, and I am quite sure that this paper will continue to improve.
—M. J. GRIMES, PENNSYLVANIA

I must also extend my congratulations to the JOURNAL on the splendid arrangement and interesting material that has characterized the recent numbers. The JOURNAL is always the most welcome piece of news that I receive in the mail.
—B. W. HOPPERT, WISCONSIN

I want to congratulate you on the fine work you are doing with the JOURNAL. You are making it a real Guernsey Journal, and allow me to say that particularly do I like the idea of good Guernsey pictures, as well as the Articles.
—F. H. JAMES, VIRGINIA

Congratulations on the way you have been putting the JOURNAL across. Without flattery, the JOURNAL is more interesting and educational to me at least than it was a year ago.
—H. S. DULIN, VIRGINIA

California

W. H. Rapson Buys Guernseys

W. H. Rapson, of Riverside County, California, has purchased a son of Itchen Daisy's May King of Langwater 17349 and several registered Guernsey cows. Mr. Rapson started dairying only a few months ago and mainly on the strength of a Short Course taken at Davis, California.

Former Hollow-Hill Manager is Now Farm Advisor

B. W. Shaper, formerly Advisor for San Bernardino County, and for more than a year superintendent of Hollow-Hill Farm, has been appointed Farm Advisor for the San Bernardino Valley Bank, of San Bernardino, California.

The Bank is going to the farmers of the Valley and the County with an offer of expert assistance in the matter of farm finance, seeking at the same time to establish relations between the farming districts and the cities, so that the farmer will make the same use of bank credit that the merchant does. Mr. Shaper will also be the expert advisor of the Bank in all matters affecting its relation to farm customers. He will be of distinct advantage to both the Bank and the farmers for establishing new financial and credit relations.

Clayton R. Grice Purchases Edgemoor Bull

Clayton R. Grice of Ramona reports from his San Dieguito Guernsey Farm that he has sold his herd bull, Golden Prince of the Rancho 51171, to George W. Pickering of Escondido, and that he has recently purchased the fine young Guernsey bull, Moderator of Edgemoor 64430 from Walter H. Dupee of Edgemoor Farm, Santee, San Diego County. Moderator of Edgemoor 64430 was sired by Pencoyd's Golden May Secret 39626 a son of Nella Jay 4th 38233 with a record of 20709.9 pounds of milk and 1019.25 pounds of butter fat, placing her in fourth place in class A for the Guernsey breed. Moderator of Edgemoor's 64430, dam, Imp. Modesty of Edgemoor 63562 produced 10183.9 pounds of milk and 504 pounds of butter fat in class GG. His granddam holds eighth place in class DD, with a record of 11434.3 pounds of milk and 570.33 pounds of butter fat. Mr. Grice is to be congratulated on introducing such blood lines as this into his herd and it goes without saying that his richly bred young bull will give a good account of himself in this new herd.
—LOS ANGELES SUNDAY TIMES

Connecticut

Silver Birch Farm Notes

Silver Birch Farm, Dr. J. E. Stoddard, Meriden, Connecticut, owner, has recently engaged W. Oakley as superintendent. Mr. Oakley heretofore has been identified with the Jersey breeding interests, having for years been highly successsful on several of the larger Jersey breeding farms of New York State.

Silver Birch Farm is but five years old and started operations with three Guernsey females of May Rose breeding, purchased of Robert Hartshorne, Portland Farms, Highland, New Jersey. These foundation cows, with the addition of several heifers, have been the nucleus of the herd of thirty which Dr. Stoddard now maintains.

This herd is headed by Brookmead's Royal France 55927 a three year old son of Langwater Royal Master 23663 Frank Graham Thomson's senior bull. Brookmead's Royal France 55927 is producing some very fine Guernseys, as indicated by the prizes won at the Connecticut State Fair, Trenton Interstate Fair and Danbury Fair, the fall of 1920. The winnings consisted of eighteen firsts, sixteen seconds, eight thirds, and eight fourths. In passing would incidently state that the fitting of the show cattle last fall was done practically entirely by Dr. Stoddard's two boys, John, age fifteen, and Nat, age twelve. These boys, by the way, are city boys and have always lived in the city with the exception of their summer vacations on the farm during the past five years.

Brookmead's Royal France 55927 sired by Langwater Royal Master 23663 and out of France XVIII.'s Daughter 25001, that has a class D record of 13554.6 pounds of milk and 615.3 pounds of butter fat, and a class A

WHAT THE COWS ARE DOING

Their latest credits in the Advanced Register

Special Note: This list contains the monthly and total credits as checked at the time of going to press. Any omissions or back credits given signify that either data had not been received in time or are held pending verification. These credits are subject to verification and correction until final approval and acceptance and are all made on the two-day test basis except where especially noted.

ADKINS, B. F., COSQUAY FARM, HEBRON, MARYLAND.

Cosquay's Beauty 79455	G	365	Jan	151.8	6.54	9.93	9217.8	520.09
Cosquay's Belle 79365	E	19	Nov	645.4	5.24	33.82		
		50	Dec	917.7	5.24	48.09	1563.1	81.91
s. Pan of Rich Neck 34200								
d. Sparkle of Cosquay 52416 A. R. 8609								
Cosquay's Golden Maggie 83761	G	284	Dec	818.9	6.00	49.13	8860.0	459.86
Cosquay's Rose 83763	G	226	Dec	844.4	5.66	47.79	6683.4	339.19
Imp. Daisy Queen of Mara Alva 77219	D	284	Dec	920.5	5.23	48.14	9882.8	449.37
Violette of Cosquay 88532	G	11	Nov	313.1	4.52	14.15		
		42	Dec	1033.8	4.52	46.73	1346.9	60.88
s. Pan of Rich Neck 34200								
d. Jessie of Cosquay 62805 A. R. 6308								

ALLEN, H. M., SWEET SPRINGS FARM, TROY, OHIO.

Sadie of Sweet Springs 87435	C	27	Dec	1122.3	4.87	54.66		
s. May King of Sweet Springs 32082 A. R.								
d. Rusty Locks of Sweet Springs 62242 A. R. 8201								

ANDRUS, W. L., STAMFORD, CONN. 1 day test.

Golden Queen of Oakhurst 71232	E	314	Dec	517.8	6.28	32.52	9807.3	535.06
Helen of Shippawan 83564	G	229	Dec	841.9	5.69	47.90	6922.0	335.44
Polly du Closel of Oakhurst 84968	G	307	Dec	450.0	6.77	30.47	7385.2	396.61

ANKENY, J. D., WALLA WALLA, WASH.

Middledale Queen 55125	A	148	Oct	915.2	5.83	53.36		
		178	Nov	818.6	5.72	46.82	6457.4	324.52
Yeksa June 48282	A	197	Oct	677.8	6.35	43.04		
		227	Nov	529.9	6.55	34.71	6942.3	382.08

ARCHER, CAROLINE, "FLYING HILL," READING, PA.

Aurora of Flying Hill 75005	E	281	Dec	494.0	5.33	26.33	8419.2	419.06
Primrose of Flying Hill 86978	G	61	Dec	1139.0	4.48	51.03	2236.2	100.84
Priscilla of Flying Hill 86977	G	122	Dec	866.2	5.14	44.52	3752.4	178.00
Sunrise of Flying Hill 86976	G	110	Dec	839.0	5.21	43.71	3218.3	152.79

BAILEY H., MOUNT TREMPTER, N. Y.

Saugerties May Clyde 83631	G	276	Jan	921.8	5.42	49.96	8804.5	438.79

BALLARD BROS., BALLARD FARM, NILES, MICH. 1 day test.

Carolina Pickaninny 86086	G	31	Dec	718.0	5.25	37.70		
s. St. Austell Dreadnough 34671								
d. Carolina Rose of Ballard Farm 70422								
Liberty Bell of Ballard Farm 86084	G	67	Dec	963.1	4.66	44.88	2015.8	92.09
Sweet Briar of Ballard Farm 84608	F	113	Dec	702.4	4.61	32.38	2647.8	123.46

BLANDLI, HENRY, "SUNNY MEAD," RICE LAKE, WIS.

Daisy Mahy's King's Surprise 82401	G	361	Dec	550.2	6.82	37.52		
		365	Jan	65.3	6.82	4.45	8519.1	492.73
Dorothy of Clovermead 45659	A	221	Dec	1175.0	5.13	60.28	9416.5	443.86

BARBOUR, W. T., BRIARBANK FARM, BIRMINGHAM, MICH.

Briarbank Queen 2d 56522	A	248	Dec	984.6	5.41	53.27	10233.9	486.02
Golden Lady of Briarbank 80519	F	61	Dec	655.3	5.23	34.27	1311.9	68.68
Janoca of Briarbank 4th 72823	E	335	Dec	645.9	5.80	37.46	9061.7	484.12
Pava of Briarbank 3d's Dairymaid 72822	E	334	Dec	637.1	5.71	36.38	9855.4	522.14

BARRON, C. W., THE OAKS FARM, COHASSET, MASS.

Don's Monica of the Oaks 88412	G	82	Jan	881.2	5.12	45.12	2330.0	114.14
Marie of the Oaks 87871	G	330	Jan	529.5	5.84	30.92	8587.1	429.28
Miss Spotswood of A. D. F. 66091	D	345	Jan	610.1	5.91	36.06	7988.7	407.26
Modena's Bond Beauty 42716	A	360	Jan	704.5	6.12	43.12	12683.5	651.63
Modena's May Rose 64841	D	365	Jan	624.9	6.13	38.31	10094.0	580.70
Moonlight's Bess 88472	G	242	Jan	1067.0	4.39	46.84	8006.8	343.54
Moonlight's Dora Fern 86577	G	228	Jan	817.2	5.01	40.94	6510.3	306.95
Preen 46137	A	245	Jan	974.7	5.46	53.22	8858.5	417.58
Sweet Corn of Annandale 33622	A	357	Jan	535.5	6.26	33.52	9175.5	525.08
Sweet Tip's Moonlight Lassie 86578	G	237	Jan	909.8	4.61	41.94	6893.3	298.01

record of 16499.9 pounds of milk and 734.28 pounds of butter fat, gives Silver Birch Farm a sire that has everything to be desired. His get have been wonderfully uniform and typey, and his calves sell readily.

Recent sales include a bull, Silver Birch Merry Boy 66490 sold to Dr. Harold Foster, New York City; Silver Birch Royal France sold to Martin L. Goodhue, Oakland, Maine. Mr. Goodhue is to be congratulated on procuring this bull, which was sired by Brookmead's Royal France 55927 and out of Dew Drop of Portland 76011, a high producing daughter of Vidi's Bloom of Sunnybrook 28376 that is an Advanced Register grandson of Imp. Yeoman 8618 and Imp. Raymond of the Preel VI. 14360. Mr. Goodhue is just starting pure bred Guernsey breeding, and Silver Birch Royal France should be heard of later as a producer of high producing Guernseys.

Another bull calf of Island breeding, Sailor Lad of Silver Birch 65114, was recently sold to head the herd of H. M. Talcott, Oakdale, Connecticut.

The milk from Silver Birch Farm is retailed to a select private and club trade of Maple Hill, a residential section of New Britain, Connecticut.

While Advanced Register work has not been undertaken yet at Silver Birch Farm, it is intended to start on this important branch of dairying in the near future. The herd is regularly tuberculin tested and careful farm records kept of all milking stock.

—Silver Birch Farm
New Haven County

Idaho

Guernseys Lead in Pioneer Association

A grade Guernsey owned by Henry Schick, Buhl, that is six years old and was fresh last October, was one of the five best cows in the Pioneer Cow Testing Association in Idaho for January. She stood fifth in the list with 50.7 pounds of butter fat from 958 pounds of milk, the average for the five leaders being 55.3 pounds. Eighteen out of the 223 cows tested by Harry A. Anderson made forty pounds of butter fat or over, and all the cows averaged 24.7 pounds of butter fat from 613 pounds of milk.

G. N. Angell
Seattle, Wash.

Indiana

Grade Guernseys Sell Well

We have sold to Bert Wilson, Warren, one of the best bulls we have ever raised. The bull has a straight back, heavy bone, and an extra good middle.

Grade Guernseys are selling high at public sales here and are growing more popular as a dairy breed.

—S. F. JOHNSON
Huntington County

Robinwood Farm Guernseys

Mrs. Margery C. Johnson recently sold a bull to Dr. C. M. Mix of Muncie, also one to Reggan o Muncie. These bulls were sired by St. Austell Cyclops 46697.

St. Austell Cyclops 46697 has sired twelve fine heifer calves within the last year.

Mrs. Johnson has been very fortunate in securing John McMinn as herdsman to take charge of her herd beginning March 1. Mr. McMinn has had charge of the herd at Killarney Guernsey Farms, and was in charge of the Killarney herd during their successful "invasion of the South" last fall. He also cared for Sweet Bell 44509 and Verandess of Killarney Farms 64067 while they were on Advanced Register test and made their splendid records.

—MRS. MARGERY C. JOHNSON
Delaware County

Kansas

Kansas Guernsey Breeders Organize A State Association

The week of February 7-12 was Farm and Home Week at the Kansas State Agricultural College. A banquet for Kansas Guernsey Breeders was a part of the Tuesday evening program. Professor Fitch, head of the Dairy Department, had everything planned for a business meeting to follow, having previously arranged to have J. E. Stallard, recently appointed Field Man in the Central West by THE AMERICAN GUERNSEY CATTLE CLUB, to meet the Guernsey breeders and aid them in organizing a state association.

The meeting was held in the Dairy Building, George M. Newlin having been chosen as chairman of the meeting. Mr. Stallard made the opening address. He advised organizing, told of methods used by successful organizations, explained the necessity of co-operation, the possibilities of the great amount of work that could only be advanced

BARRY, HARRY R., FAR HILLS, N. J.

Alice of the Glade 81513	F	168	Dec	720.1	4.67	33.63		
		199	Jan	676.4	4.93	33.35	4558.3	203.92
College Boy's Beauty Girl 92948	G	18	Dec	595.0	3.81	22.67		
		49	Jan	999.7	5.40	53.98	1594.7	76.65
s. College Boy of Haddon 26857								
d. Manoa's Beauty 54744								
Jeannette of the Valley 88924	G	31	Dec	740.6	4.10	30.36		
		62	Jan	746.9	4.60	34.36	1487.5	64.72
s. Langwater Raider 39137								
d. Jeannette of Meadowbrook 42787								
Leda's Belle 81510	G	266	Dec	494.7	5.25	25.97		
		297	Jan	465.3	5.51	25.64	6207.1	304.98
Manoa's Favorite 59439	A	227	Dec	477.2	5.92	28.25		
		258	Jan	410.5	5.67	23.28	5891.1	282.11
Mellie Ann 88507	G	45	Dec	806.7	4.40	45.49	1171.8	48.01
Mills' Perfection 90161	G	31	Dec	836.4	4.93	41.23		
		62	Jan	831.1	4.90	40.72	1667.5	81.95
s. Imp. Diamond of the Tertre 24878 A. R.								
d. Imp. Beauty III. of the King's Mills 44633								
Queenie's Pansy 81512	F	222	Dec	517.6	5.09	26.35		
		253	Jan	479.5	5.09	24.41	5079.8	246.46
Tom's Rushbrooke 2d 88921	G	31	Dec	698.0	4.52	31.55		
		62	Jan	703.9	4.26	29.99	1401.9	61.54
s. Imp. Diamond of the Tertre 24878 A. R.								
d. Tom's Rushbrooke 48931								

BARTLETT, O. A. & SON, ALLORA FARMS, THOMPSON, OHIO.

Imp. Bissette LV. 36433	A	68	Nov	774.3	4.53	35.08		
		99	Dec	697.4	4.38	30.55		
		130	Jan	647.2	5.13	33.20	3224.8	146.39
Imp. Dene Gold Thrush 75486	A	109	Dec	747.0	5.96	44.52		
		140	Jan	733.9	6.05	44.40	3649.9	202.44
Imp. Dolly III. of Richmond Cottage 60612	A	73	Nov	961.5	4.67	44.90		
		104	Dec	1013.9	4.96	50.29		
		135	Jan	1005.8	4.82	48.48	4413.6	203.12
Imp. Flossie des Nicolles 60611	A	113	Dec	941.8	5.48	51.61		
		144	Jan	947.9	5.73	54.31	4585.9	234.80
Flossie of Old Homestead 79544	F	104	Dec	797.9	5.76	45.96		
		135	Jan	799.2	6.04	48.27	3536.4	184.48
Imp. Nellie of the Forgettes II. 59872	A	85	Dec	1023.9	4.78	48.94		
		116	Jan	1033.1	5.29	54.65	3965.6	188.07

BATTERMAN, HENRY L., BEAVERBROOK FARM, MILLNECK, N. Y.

Beaverbrook Princess 74152	E	262	Jan	783.5	5.49	43.01	8956.7	457.15
Mayflower of Fairleigh 80786	G	262	Jan	497.2	6.70	33.31	5142.8	276.57

BAUGHMAN, L. E., PEACEVALE FARM, GRAND RAPIDS, WIS.

Lady Loo 34134	A	165	Dec	627.3	5.87	36.82	8448.1	429.73
Nancy's Wetona 90701	G	184	Dec	362.1	5.60	20.28	2672.6	144.64
Rosebud of Peace Vale 85705	G	306	Dec	398.4	5.43	21.63	5226.4	259.79

BAUMGARTENER, HENRY, GRAND VIEW GUERNSEY FARM, WRIGHTSTOWN, WIS.

Belinda of Grand View 64723	C	202	Dec	516.0	5.12	26.42	5029.7	255.01
Bessie of Grand View 47008	A	325	Dec	682.4	6.28	42.85	10524.9	602.05
Blue Bell of Grand View 68063	C	224	Dec	511.4	5.60	28.64	4543.1	241.63
Butter Bell of Grand View 53490	A	353	Dec	471.0	7.00	32.97		
		365	Jan	168.6	7.00	11.80	8412.3	500.10
Butter Belle's Dawn 79250	E	130	Dec	743.4	4.80	35.68	3525.7	172.02
Butterfly of Grand View 67280	C	256	Dec	581.3	5.46	31.74	6753.1	354.12
Butter Queen of Grand View 47007	A	292	Dec	532.3	4.38	23.31	7413.2	324.04
Charlotta of Grand View 64722	C	271	Dec	478.5	4.60	22.01	7105.7	299.07
Dandy's Lassie of Grand View 82803	G	266	Dec	448.4	5.00	22.42	5812.5	280.60
Imp. Fanny's Sequel Darling 31780	A	355	Dec	332.6	5.08	16.90		
		365	Jan	67.8	5.08	3.44	10345.2	431.61
Grandvu Buttercup 91366	G	13	Nov	261.6	4.79	12.53		
		44	Dec	638.0	5.01	31.96	899.6	44.49
s. Dandy of Beirnetown 29963 A. R.								
d. Butter Belle of Grand View 53490 A. R. 7515								
Lady's Pearl of Grand View 82928	G	365	Dec	431.4	6.25	26.96	6984.1	375.47
Pollyanna of Grand View 67279	C	243	Dec	463.6	5.38	24.94	5266.5	270.86

BENHAM, F. G., EDGEWATER FARM, CANANDAIGUA, N. Y.

Ellen of Edgewater 83783	G	214	Oct	399.2	5.58	22.28		
		244	Nov	374.8	5.84	21.89		
		275	Dec	367.1	6.25	22.94	4619.3	253.22
Florence Margaret of Cherrydale 81214	D	167	Nov	738.3	4.55	33.59		
		198	Dec	703.5	5.42	38.13	5446.4	261.16
Miranda R. of Edgewater 79312	E	122	Nov	731.1	4.66	34.07		
		153	Dec	689.1	5.10	35.14	4057.2	191.55
Miss Daisy of Edgewater 84158	G	183	Nov	631.7	4.79	30.26		
		214	Dec	620.4	4.89	30.34	4915.6	219.79

Miss Mary of Edgewater 67764	D	365	Nov	149.3	5.45	8.14	6981.3	341.08
Miss Watkins 53994	A	171	Nov	613.6	4.96	30.43		
		202	Dec	565.2	5.25	29.67	4876.2	221.71

BOCK, WILLIAM, MALONE, WIS. 1 day test.

Aileen of Meadow Brook 71421	C	78	Dec	1116.6	5.74	64.09	2992.5	149.81
Arleen's Byrl of Meadow Brook 90092	G	53	Dec	993.0	6.07	60.28	1738.5	95.39
Bonnie Lassie of Meadow Brook Farm 80512	E	76	Dec	1180.0	4.39	51.80	2944.6	131.20
Lady Arleen of Meadow Brook 48362	A	17	Nov	673.1	5.38	36.21		
		48	Dec	1554.5	5.38	83.63	2227.6	119.84

s. Golden Lad of Clover Hill 13424
d. Mignon 19181

BORDEN, SPENCER, FALL RIVER, MASS.

Gala Beauty of the Glen 61396	A	159	Jan	832.8	5.83	48.55	4504.1	246.84
Katy Budge 61123	B	210	Jan	1303.0	4.09	53.29	9487.4	382.04
Posy of the Glen 83680	G	153	Jan	457.5	5.98	27.36	2485.1	136.87

BORDEN, SPENCER, MAPLEWOOD FARM, WOODSTOCK, VT.

Burton Lady of Dexter 47494	A	92	Jan	1190.7	4.56	54.30	3679.9	162.54
Katybeau 68003	D	157	Jan	1281.2	4.81	61.63	6215.8	290.89

BREITRICK, O. H., APPLETON, WIS.

Dolly's May Queen 46375	A	91	Nov	827.8	3.59	29.72		
		122	Dec	810.1	4.28	34.67	3728.2	145.71
Frenchmaid of Mound City 59048	B	335	Nov	521.7	4.12	21.49		
		365	Dec	327.1	6.26	20.48	11046.8	499.88
Heiress's French Violet 78677	D	56	Nov	906.1	4.71	42.68		
		87	Dec	893.2	5.77	51.54	2561.2	134.68
Violet of Mound City 59050	A	122	Sept	757.4	5.02	38.02		
		153	Oct	705.8	5.66	39.95		
		183	Nov	560.2	5.39	30.19		
		214	Dec	540.3	6.14	33.17	5086.5	261.64

BREWSTER, GEORGE S., "FAIRLEIGH," OYSTER BAY, N. Y.

Champion's Sadie of Little Farm 99056	G	89	Nov	996.3	6.17	61.47		
		120	Dec	1016.2	7.05	71.64		
		151	Jan	1024.3	6.84	70.06	5089.9	310.46
Imp. Honeymoons Rose 94709	D	337	Jan	894.1	5.76	51.50	11422.6	597.97
Roxy Jane 57189	A	365	Jan	69.8	5.39	3.76	11487.8	527.42
Vauxbelets Lady of Bellevue 48013	A	306	Jan	511.4	5.87	30.02	8476.3	426.70

BROWNE, GEORGE W., MIAMI BEACH, FLA. 1 day test.

Creamland Blanch 82472	G	363	Dec	144.8	7.20	10.43		
		365	Jan	7.40	7.20	.53	7380.9	466.38
Dairymaid's Gift of Fox Valley 81152	F	105	Dec	764.3	4.35	33.25	3053.3	139.71
Lake Shore Countess 68839	C	28	Nov	881.6	4.15	36.59		
		59	Dec	857.3	4.15	35.58	1738.9	72.17

s. Philip's O. K. 12892 A. R.
d. Lady Countess Fernwood 33861

Lily Rose of Maple Hill 76842	D	31	Dec	1174.1	4.17	48.96		

s. May King's Vrangue of Ingleside 15430 A. R.
d. Lillian's Milkmaid of Maple Hill 43708 A. R. 4026

May Bird of Edgemoor 81709	F	115	Dec	803.0	3.93	31.56	3510.9	144.93

BROWN W. J., PEACEFUL VISTA FARMS, REDFORD, MICH.

Albamont Ida 81023	G	292	Dec	558.4	5.11	28.53	6479.0	303.31
Albamont Polly's Heroine 81025	G	229	Dec	552.5	5.01	27.68	6246.7	326.14
Bell of Atwood's Dairy 80333	F	203	Nov	701.2	4.95	34.71		
		234	Dec	782.3	4.63	36.22	6858.7	308.54
Goldseeker's Suffragette of A. D. F. 80645	F	306	Dec	576.2	5.48	31.58	7446.4	368.62
Lady of Atwood's Dairy 80332	F	329	Dec	835.9	4.26	35.61	7103.1	293.07

BRUNDAGE, E. W., ELM TREE FARM, HOP BOTTOM, PA.

Miss Catania's Hope of Elm Tree Farm 49152	A	30	Nov	1516.4	3.66	55.50		
		61	Dec	1549.1	3.66	56.70	3065.5	112.20

s. Foulon Raymond of Meadowsweet 17256 A. R.
d. Miss Catania 32283 A. R. 2323

BUCKLEY, H. H., CATHEDRAL FARM, ONEONTA, N. Y.

Proud Don's Flora 85371	F	98	Jan	622.5	5.47	34.05	2244.5	108.70
Shamrock and Lena's Kate S. 64428	B	267	Jan	973.9	5.44	52.98	9873.4	496.26

BURNETT, A. E. & SON, "GLEN WILLOW," NOVELTY, OHIO.

Emerita's France Queen 71841	D	306	Jan	415.3	5.65	23.46	5890.2	305.01
Sequel's Belldora 85339	G	245	Jan	560.7	5.93	33.25	5029.9	257.42

CAFLISCH, HAROLD E., BARABOO, WIS.

Elizabeth Violet 86236	F	19	Dec	552.7	5.47	30.23		

s. Elizabeth's Beauty Lord 38878
d. Violet of Harvest Knoll 65924

CALIFORNIA, UNIVERSITY OF, UNIVERSITY FARM, DAVIS, CALIF.

California Questa Queen 47988	A	121	Dec	1189.3	4.58	54.47	5089.9	223.80

through organization, and advised methods of procedure, which will be followed as closely as they can be adapted to this territory. Kansas State Guernsey Breeders' Association was chosen for the name of the new association.

Following Mr. Stallard's address, a board of nine directors were elected and from this board the executive officers were elected.

The following is a list of the officers and board of directors: President, R. C. Krueger, Burlington; Vice president, B. W. Miller, Lawrence; Secretary-treasurer, George M. Newlin, Hutchinson.

Board of Directors

The first three were elected to serve three years, the second three to serve two years, and the third three to serve one year.

J. W. Marley, Oswego
R. C. Krueger, Burlington
Walter D. Jones, Overland Park
B. W. Miller, Lawrence
R. E. Sweeney, Baxter Springs
George M. Newlin, Hutchinson
W. E. Evans, Jewell
Verne Devilbiss, Ransomville
Levi B. Smith, Paola

The date for the Annual Meeting of the Association was voted to be the same as that of Farm and Home Week, and Manhattan was the place chosen to hold these meetings.

Work proposed was the advancement county organizations, a pure bred sire campaign, calf club work and co-operative showing.

Resolutions that were adopted by the Kansas State Dairy Association were read and endorsed, a copy was later taken to Topeka and placed in the hands of one of the Senators with the usual requests.

Professors Fitch, Cave, Becker, McGillard, and Crandall were elected Honorary Members of the Association.

A vote of thanks was extended to Professor Fitch and Mr. Stallard for their efforts in getting the breeders together. To these two men belongs the credit for the organization of the Kansas State Guernsey Breeders' Association, and now it is up to the members to keep it going, I did not mean going, I meant growing, but spell it with a big "G."

It is the duty of every Kansas breeder to push this move. If not a member he should send his application to George M. Newlin, Secretary, Hutchinson.

—R. C. Krueger
Burlington

Maine

York County Guernsey Breeders' Association

A representative gathering of Guernsey breeders from all over York County went at the offices of the York County Farm Bureau in Sanford on February 17 for the purpose of organizing a local Guernsey organization. William M. Gray, the county agent for Agricultural Extension Work spoke upon the need of such an organization and outlined various scopes of activity open to it if formed. A high degree of enthusiasm was manifested by all present. Various breeders spoke on the subjects outlined by Mr. Gray. Letters were read from various Guernseymen unable to be present but strongly in favor of such an organization as proposed. Among these was one from Frank L. Morrill of Broad Vista Farm, Cornish, vice president of the Maine State Association.

A constitution prepared by Mr. Gray was adopted, the annual dues fixed at one dollar and the following officers were elected; George C. Lord 2d, manager of Laudholm Farms, Wells, president; Jerry A. Gile, of A. K. Gile and Son, Alfred, vice president; Ralph J. Pollard, manager of Guernsey Elms, Alfred, secretary and treasurer; Oliver C. Roberts of Lebanon and Perley A. Berry of Buxton, members of the Executive Committee.

It was voted to conduct an intensive campaign for members, each member being a sub-committee for this purpose. The Guernsey breeders of the county were divided among those present for solicitation.

It was decided that the greatest need of the county was more pure bred females and action regarding the securing of these in large numbers was left in the hands of the Executive Committee.

Those in attendance at the meeting were Frank E. Whitehead, Saco; Oliver C. Roberts, Edgar B. Lord, and Frank Lord, Lebanon; S. F. Griffen, T. G. Hall, John E. Roberts, L. H. Gile, Jerry A. Gile, Roberts Brothers, Ralph J. and Millwee W. Pollard, Alfred; Everette A. Tarbox, Hollis Center, Perley A. Berry, Buxton; Paul R. Russell, West Kennebunk and George C. Lord 2d, Wells. W. M. Gray, the county agent, was largely responsible for the formation of the association, and was elected an Honorary Member.

The Guernsey breeders of York County feel that the new organiza-

CAMPBELL, DESBRO, LAKEVILLE, OHIO. 1 day test.

Auricula's Dewdrop 41538	A	344	Jan	794.9	4.45	35.37	14409.8	539.72
Auricula's Lassie 71541	E	274	Jan	778.1	6.11	47.54	10726.8	489.15

CHAPIN, EDWIN, BUSBIA FARMS, IOLA, WIS.

Belle of Iola 63866	C	285	Dec	586.0	5.55	32.52	8179.3	407.70
Daisy of Valley Farm 48575	A	275	Dec	493.8	6.01	29.68	6533.3	345.06
Glenwood Bonny Rilma 59790	B	365	Dec	209.3	5.23	10.95	8547.4	435.78
Mamie of Valley Farm 48576	A	352	Dec	531.4	5.00	26.57	9075.6	418.75

CHENEY, AUSTIN B., FALCON'S FLIGHT FARMS, LITCHFIELD, CONN.

Amoretta of Falcon's Flight 72158	E	281	Dec	415.8	5.51	22.91	7713.4	373.13
Falcon's Amarylla 78633	F	321	Dec	663.6	5.23	34.71	7933.2	392.20
Falcon's Bopeep 81302	F	86	Dec	1409.1	4.02	56.65	3753.7	157.96
Falcon's Charity 84120	F	13	Nov	414.5	3.86	16.00		
		44	Dec	981.6	3.86	37.89	1396.1	53.89
s. Duke of Falcon's Flight 32123								
d. Hope of Falcon's Flight 61159								
Hope of Falcon's Flight 61159	C	321	Dec	647.3	5.19	33.59	9942.1	435.53
Jenny of Falcon's Flight 28118	A	365	Dec	583.0	6.31	36.79	13064.2	744.10
Lily Rockingham 40880	A	262	Dec	1056.1	5.78	61.04	11981.6	591.05
Litchfield Lassie 2d 54401	A	353	Dec	417.7	5.52	23.06	8693.9	406.86
Lou of Falcon's Flight 28117	A	357	Dec	479.1	5.58	26.73	9731.3	477.15
Victoria of Falcon's Flight 57500	A	253	Dec	662.7	5.24	34.73	9429.9	417.18

CLARK, GLENN, HICKORY GROVE FARM, EAU CLAIRE, MICH. 1 day test.

Beauty's Bessie of Hickory Grove 89161	G	9	Nov	199.9	4.45	8.90		
		40	Dec	867.6	4.45	38.61	1067.5	47.51
s. Hope's May Rose of Maple Hill 35903 A. R.								
d. Buttermaker's Beauty of Hickory Grove 70131 A. R. 8678								
Betty of Hickory Grove 82329	G	345	Dec	494.0	5.65	27.91	7853.0	401.28
Hope's Lois of Hickory Grove 82330	G	308	Dec	457.5	6.35	29.05	6023.3	337.59
Linden Lady of Hickory Grove 73179	D	19	Nov	605.1	4.69	28.38		
		50	Dec	853.2	4.69	40.02	1458.3	68.40
s. Hope's May Rose of Maple Hill 35903 A. R.								
d. Linda of Hickory Grove 41658								
Louise of Hickory Grove 64850	C	244	Dec	299.0	5.53	16.53	4041.8	216.55
Nana of Hickory Grove 89158	G	68	Dec	736.0	4.88	35.92	1661.4	77.00
Pretty of Hickory Grove 82331	G	280	Dec	436.8	6.16	26.91	5867.6	295.71
Rosebud of Hickory Grove 89160	G	27	Nov	664.0	4.71	31.27		
		58	Dec	762.1	4.86	37.04	1426.1	68.31
s. Hope's May Rose of Maple Hill 35903 A. R.								
d. Rose of Hickory Grove 67407								

CLARK & JACKSON, GRASSMERE STOCK FARM, GRAND RAPIDS, WIS. 1 day test.

Imp. Arbutus of St. Croix 54123	A	333	Dec	552.6	4.66	25.75	9649.9	456.64
Dorothy W. 22626	A	347	Dec	413.9	5.25	21.73	7298.8	378.20

COGGSHALL, L. L., MAPLE GLEN FARMS, LOCKE, N. Y.

Aurora of Maple Glen 56964	A	276	Jan	647.4	6.16	39.88	9166.3	467.27
Highland Mary of Maple Glen 56962	A	153	Jan	791.7	5.38	42.59	4612.8	230.08
June Frost of Maple Glen 54333	A	310	Jan	543.5	5.86	31.85	10562.0	516.58
Maple Glen Ruby 86317	G	109	Jan	818.0	5.21	42.62	3073.0	154.64
Maple Glen Yosabel 86318	G	86	Jan	911.2	4.67	42.55	2600.4	127.16
Monogram's Beauty of Springbrook 78871	G	365	Jan	120.2	5.70	6.85		
				149.0	4.24	6.32	9350.9	456.89
Washington's Cynthia 42269	A	62	Jan	1311.8	4.96	65.07	2738.1	129.40

COLVIN, W. H., "GLENAYRE," GLENVIEW, ILL.

Glenayre Charmante 78742	G	323	Dec	879.4	5.55	48.81	9869.8	471.49
Glenayre Radiant 80708	G	184	Dec	758.6	4.71	35.73	4704.2	194.12
Glenayre Rose 84340	G	83	Dec	817.9	5.36	43.84	2271.9	110.73
Morning Glory of Willow Branch 30712	A	214	Dec	835.9	4.65	38.87	7328.3	316.09
Reputation's Charlotte 57462	A	134	Oct	972.6	4.83	46.98		
		164	Nov	855.9	5.06	43.31		
		195	Dec	854.0	5.45	46.54	6386.6	308.34

CONVERSE, E. C., CONYERS FARM, GREENWICH, CONN.

Conyers Adventurer's Surahbi 74307	A	205	Oct	705.3	5.50	38.79		
		235	Nov	581.3	5.87	34.12		
		266	Dec	524.0	5.89	30.86	7450.4	404.65
Conyers Rival's Fanny 78036	E	53	Oct	1097.7	4.79	52.58		
		83	Nov	985.3	5.14	50.64		
		114	Dec	935.8	5.51	51.56	3765.3	189.57
Conyers Rival's Lass 78037	E	94	Nov	817.0	5.54	45.26		
		125	Dec	814.4	5.28	43.00	3820.8	196.81
Elsie's Fanny 80767	G	145	Nov	645.2	4.88	31.49		
		176	Dec	667.1	4.84	32.29	4299.0	194.63

COOPER, GEORGE, CRAIGAMOOR FARM, SUPERIOR, WIS.

Craigamoor Beauty of the Adams 59512	A	80	Dec	1151.5	5.26	60.57	3166.7	155.28
Craigamoor Nadine 62766	B	272	Dec	557.8	5.31	29.62	7302.5	366.28
Tim's Lucille of The Balsams 84177	G	271	Dec	715.0	4.77	34.11	6550.6	298.81

CRAWFORD, W. N., SALEM, OREGON.								
Middledale Virginia 75533	E	237	Nov	647.5	6.22	40.27		
		268	Dec	556.8	6.84	38.09	6973.5	419.11
Yeksa Armistice 88004	G	91	Nov	574.2	4.93	28.31		
		122	Dec	568.3	4.52	25.69	2374.9	109.79
CULLEN, CHESTER H., LANDENBURG, PA. 1 day test.								
Imp. Unity of Passee Villa 78853	B	4	Nov	129.6	4.76	6.17		
		35	Dec	1442.1	4.76	68.64	1571.7	74.81
s. Imp. Honoria's Sequel II. 40668 A. R.								
d. Unity of Carterer R. G. A. S. 11883 P. S.								
DAIRY DIVISION-BUREAU OF ANIMAL INDUSTRY, BELTSVILLE, MD.								
Deasie of Oakhurst 49105	A	287	Jan	516.1	5.72	29.52	8507.4	449.60
Holly France 50245	A	297	Jan	446.8	5.21	23.28	7665.7	339.54
DANE, ERNEST B., "LONGWOOD," CENTER HARBOR, N. H.								
Verbena of Longwood 75720	E	269	Jan	737.8	5.06	37.33	8046.9	374.53
DANE, ERNEST B., "ROUGHWOOD," CHESTNUT HILL, MASS.								
Afterglow of Roughwood 84605	G	167	Jan	1065.0	5.33	56.76	6104.4	288.21
Althea of Roughwood 84606	G	62	Jan	936.8	5.11	47.87	1890.4	91.16
Flower Girl of Roughwood 86224	G	196	Jan	647.3	6.45	41.75	4676.3	264.45
DAVIS FARMS, THE LICKING CREAMERY CO., NEWARK, OHIO.								
Bonnie Fern of Valevue 70410	C	16	Nov	479.9	5.01	24.04		
		47	Dec	823.5	5.01	41.26	1303.4	65.30
s. King Sequel of Sweet Springs 34419								
d. Lilly Ellis Fern 2d 24170								
Dolly of Lu-Alyn 82139	D	267	Dec	427.3	7.14	30.51	6104.6	344.45
Golden Pet of Orchard Springs 91864	F	20	Dec	441.0	4.78	21.08		
s. Nelly's Goldseeker of Anna Dean Farm 35742								
d. Golden Pet 21204 A. R. 5265								
King Masher's Laddie's Golden Pet 67197	C	92	Dec	685.6	4.99	34.21	2360.8	109.94
Louise of Lu-Alyn 3d 82142	G	339	Dec	427.9	6.49	27.77	7021.6	374.38
Patience of Lu-Alyn 82138	C	171	Dec	636.2	6.23	39.64	4975.1	248.18
Imp. Rose III. of Vimiera 77345	E	195	Dec	612.5	5.85	35.83	4710.0	230.55
Imp. Rosy Esther of Mara Alva 68101	B	8	Nov	244.9	3.82	9.36		
		39	Dec	1008.1	3.82	38.51	1253.0	47.87
s. Nelson of the Cacheliere R. A. A. S. 174 P. S.								
d. Flora R. A. A. S. 428 F. S.								
Snowball's Crescent 83523	G	153	Dec	539.3	6.41	34.57	3193.1	181.97
Woodvale Rivella 80325	G	335	Dec	108.9	5.21	5.67	7184.7	302.27
DAVIS, J. F., LIVINGSTON, WIS.								
Imp. Alice of Willow Lane 103488	G	68	Jan	1066.3	4.02	42.87	2270.6	89.96
Imp. Fairy II. of La Pointe 94287	F	250	Jan	750.9	5.16	38.75	6017.0	296.28
Imp. Fleurie II. of St. Catherine 94268	D	233	Jan	791.5	5.12	40.52	6606.3	309.66
Imp. Gracey of Saumarez Lodge II. 94293	F	250	Jan	637.2	5.66	36.07	5554.3	290.01
Imp. Rose of May 94279	E	250	Jan	724.4	5.78	41.87	6576.5	343.12
Imp. Sylvia II. of the Belles 94282	E	139	Jan	869.6	5.62	48.87	4041.3	206.76
DAVIS, WESTMORELAND, MORVEN PARK FARM, LEESBURG, VA.								
Morven's Adaline 2d 103872	G	245	Dec	568.9	4.95	28.16	6117.9	284.50
Morven's Dorothy 78758	A	275	Nov	698.1	4.59	32.04		
		306	Dec	628.6	4.07	25.58	9685.6	377.63
Morven's France's Hope 30410	A	343	Dec	358.6	5.88	21.09	8295.2	422.32
Morven's France's Victoria 39751	A	306	Dec	532.1	4.90	26.07	9180.0	406.00
Morven's Justinee 79884	B	321	Dec	639.0	4.73	30.22	10492.5	455.78
Morven's Maid of l'Etiennerie 42676	A	236	Dec	721.9	4.99	36.02	7588.6	346.97
Morven's May Love 65928	A	365	Dec	351.4	5.96	20.94	9137.5	451.48
Morven's Primrose 78757	A	365	Dec	702.3	4.84	33.99	12822.0	532.24
Sylvia of Morven 61170	A	214	Dec	628.8	4.99	31.38	6831.0	311.73
DeFOREST, RICHARD D., FORESTDALE FARM, AMSTERDAM, N. Y. 1 day test.								
Mixter Beauty 65862	A	117	Jan	650.2	5.40	35.11	2474.0	138.43
Mixter Berta Dean 73215	D	229	Jan	446.1	6.60	29.44	4211.7	245.84
Mixter Edna Dean 87596	F	136	Jan	728.3	5.04	36.71	3348.2	167.07
Mixter Glen Rose 62981	A	260	Jan	336.2	5.35	17.99	4466.6	233.05
Mixter Heroine 73198	C	204	Jan	479.6	5.60	26.86	3454.9	187.58
Princess Picotte of Mixter Farm 2d 58046	A	31	Jan	896.0	4.50	40.32		
s. Lucretia's Chief of Waumesit 12385 A. R.								
d. Princess Picotte of Mixter Farm 38527								
Squire's Lara 48387	A	132	Jan	524.0	4.40	23.07	2982.1	132.43
Yeoman's Mixter Elizabeth 73210	C	80	Jan	949.0	5.47	51.91	2605.2	141.35
DEUTSCH, JAY B., BAY CLIFFS STOCK FARM, BIG BAY, MICH.								
Creamland Inez 75778	F	333	Dec	629.8	4.46	28.09	8882.7	375.91
Esther's Betty of Kentrevor 51589	A	92	Dec	1007.9	4.40	44.35	3609.7	154.38
Flora Lady's Fern 91233	A	165	Dec	1141.7	3.82	43.61	6394.9	228.77
Golda's Beauty of Riverside 44941	A	288	Dec	854.8	5.45	46.59	8910.8	448.11
Lila of Chesney Farms 69588	E	297	Dec	438.3	5.52	24.19	6371.1	317.45
May D. 54526	A	174	Dec	869.6	5.36	46.61	5497.0	276.87
Yeksadoe 73557	E	315	Dec	687.5	4.71	32.38	7414.6	321.02

tion is a long step in the right direction. The Guernsey is undoubtedly the leading cow in this section but hitherto there has been no concerted action. The gospel of the pure bred is spreading and pure bred bulls are rapidly taking their places at the head of grade herds. In the town of Lebanon there is an eminently successful bull association with a membership of seventeen.

The Guernsey enthusiasts of York County are highly optimistic over the outlook and full of enthusiasm for the fawn and white and have high hopes for the future.

—Ralph J. Pollard
York County

Massachusetts

On Accredited List

Miller Hill Farm informs us that their herd of Guernseys has passed the final tuberculosis test under the supervision of the United States Government and the herd is now on the accredited list.

—Middlesex County

Michigan

John Ebels' Guernsey Herd On Accredited List

John Ebels, Holland, writes that he has received Accredited Herd Certificate No. 7450, placing his herd of Guernsey cattle on the Accredited List.

Bay Cliffs Stock Farm

Jay B. Deutsch, the well known lumberman of Marquette County, Michigan, practices what he preaches.

Among the first men of Cloverland to realize the future that cut-over lands had in store, not only did he join the ranks of the boosters, but started actual farming operations near Big Bay, Michigan, on some of his acres of former timber land.

Today the Bay Cliffs stock farm gives precedence to no modern establishment in upper Michigan, and in the breeding of registered Guernseys Mr. Deutsch has enjoyed heralded success.

On the subject of his deep interest in pure-bred cattle for Cloverland, he states:

"At the present time I have eight cows on test and all of them are making satisfactory records. One cow, Esther's Betty of Kentrevor 51589 is milking fifty to fifty-five pounds of milk per day, which is a very creditable record for a Guernsey cow."

—Exchange

Minnesota

Southeastern Minnesota Guernsey Breeders Meet

As a result of the second annual meeting and banquet of the Southeastern Minnesota Guernsey Breeders' Association at the Hotel Winona, February 15, the association has the brightest outlook since its organization two years ago.

The meeting, which was attended by about 75 members of the association, was called to order at noon and business attended to and officers elected. Plans were begun whereby the association is expected to expand to include Guernsey breeders in a larger territory and a number of new memberships were obtained for the ensuing year.

At 1:30 p. m., the annual banquet was served and an unusually attractive program enjoyed. E. A Hanson, J. E. Stallard and L. V. Wilson delivered the principal addresses although several members of the association and local men interested in its affairs also took part.

The expansion plan of the organization adopted after it had been suggested by several Winona County members that the Southeastern association break up and form county organizations. This action was suggested because of the comparatively small membership in counties outside of Winona and the apparent lack of interest by these few members.

County Units Opposed

Several in attendance, however, expressed themselves as against such a division on the grounds that the other counties, in which breeders are somewhat scarce, would be unable to carry on the work. They declared that if an active campaign were begun in which these counties would be thoroughly canvassed, the Southeastern Association would be strengthened materially. After several such opinions it was decided to carry on the Southeastern Association for another year in which its destiny would be decided. The Winona County breeders already have an active organization of their own in the Winona County Guernsey Breeders' Association.

The plan for the trading of pure bred bull calves by breeders to men who have only grade animals, was again endorsed and will be practiced this year as last year, although it was suggested by one member

DEWEY, M. G., MAPLE LAWN DAIRY FARM, MEADVILLE, PA.

Beauty of Shady Lawn 16272	A	220	Dec	634.1	5.77	36.59	7382.0	344.71
Lady Winifred of Sherwood 61493	A	195	Dec	862.5	4.98	42.95	6711.8	315.59
Nattilla of Sherwood 105317	A	224	Dec	688.4	4.98	34.28	7916.1	350.14
Pet of Sherwood 109205	C	208	Dec	578.5	6.68	38.64	5836.6	329.14

DICKINSON, B. N., TRI-GABLES FARM, CHAZY, N. Y.

Patricia of Rockledge 64198	A	30	Nov	139.1	4.24	58.98		
		61	Dec	1607.6	4.10	65.91		
		92	Jan	1341.9	4.50	60.39	4340.6	185.28
s. Prince Amic 19196								
d. Rebecca of Rockledge 32116								

DOUGAN, W. J., THE DOUGAN GUERNSEY FARM, BELOIT, WIS.

Bonnie Lassie of Linwood 64452	C	365	Nov	398.6	6.23	24.83	9402.0	506.98
Lizette's Beauty 38496	A	364	Nov	551.2	7.66	42.22		
		365	Dec	17.9	7.66	1.37	11199.1	671.94
Imp. Marie of Sarnia 35613	A	270	Nov	893.6	5.54	49.51		
		301	Dec	824.6	5.71	47.08		
		332	Jan	787.3	5.54	43.62	11441.9	563.56

DOUGLAS COUNTY WORK FARM, SOUTH RANGE, WIS.

Caribou Mary Ann 2d 87285	F	78	Jan	833.6	4.64	38.68	2109.5	92.95
Effaline's June 75530	F	365	Jan	295.4	7.27	21.48	8880.7	547.11
Georgiana's Dorothy 68387	D	365	Jan	372.1	5.13	19.09	12768.7	601.46

DOUGLAS, H. B., HOPE FARM, FERNDALE, WASH. 1 day test.

Duenota 3d 31464	A	198	Dec	861.3	5.78	49.78	8453.2	406.37
Duenota's Elfrede Sylvette 62056	A	118	Dec	839.2	4.94	41.46	4095.0	177.63

DULIN, HARRY S., WOODLEA FARM, LEESBURG, VA.

Nabob's Astor of Whitehall 71613	A	365	Dec	119.4	4.93	5.89	10853.7	466.89

EMERSON, ISAAC E., BROOKLANDWOOD FARM, LUTHERVILLE, MD.

Darthea's Miss Jacqueminot 51247	A	97	Jan	1458.2	4.17	60.81	3001.4	132.05
Diamond Belle Vue 47481	A	58	Jan	1216.2	4.80	58.38	2164.5	101.53
Jacqueminot's Primrose 69748	D	306	Jan	923.4	4.71	43.49	10283.7	457.19
Lady Low's Irene of Richland 58639	A	276	Jan	788.6	5.45	42.98	9800.3	482.07
Minnie Malcolm of South Crannah 72675	A	228	Jan	1170.7	4.54	53.15	10047.6	414.75
Imp. Rydale's Queen Sundari 66147	C	337	Jan	781.7	6.08	47.53	11620.0	596.41

EMMONS, LOUIS C., RIVERVIEW FARM, SWARTHMORE, PA.

Fair Maid 37278	A	153	Oct	904.0	4.89	44.21		
		183	Nov	934.1	4.82	45.02		
		214	Dec	852.4	4.75	40.49	7402.8	338.75
Hazel May of Sunnyside 53293	A	67	Nov	877.0	4.60	40.34		
		98	Dec	868.1	4.46	38 72	2967.6	137.00
King of the May's Diamond 58214	A	122	Nov	881.3	5.07	44.68		
		153	Dec	793.5	5.03	39.91	4472.6	221.87
Madeline B. 60262	B	274	Oct	571.8	5.73	32.76		
		304	Nov	488.7	5.64	27.56		
		335	Dec	425.9	5.55	23.64	8657.4	451.13
Musette's Jane 32900	A	365	Nov	139.3	5.96	8.30	7772.2	419.18
Imp. Primrose's Elegante of Mara Alva 77234	F	365	Oct	39.1	5.52	2.16	8288.5	431.78
Violet's Lily of Balton 55800	A	211	Nov	890.8	4.90	43.65		
		242	Dec	852.1	4.92	41.92	8320.7	396.37

ENDICOTT, JOHN, ENDICOTT FARM, BIRMINGHAM, MICH.

Alice of Endicott Farm 91073	F	7	Nov	243.0	4.51	10.96		
		38	Dec	1292.5	5.31	68.63	1535.5	79.59
s. Halcyon Star 17552								
d. Anighto 41703								
Cilla M. 45875	A	24	Dec	1049.9	5.61	58.90		
s. Glenbrook 18088								
d. Daffy-down-dilly 19918								
Comely May Rose K. 39002	A	118	Sept	1256.2	3.84	48.24		
		149	Oct	1133.0	4.33	49.06		
		179	Nov	1094.6	4.76	52.10		
		210	Dec	1054.7	5.74	60.54	8695.6	387.87
Lassie of Bloomfield Hills 81403	F	47	Oct	856.3	4.64	39.73		
		77	Nov	833.3	5.24	43.66		
		108	Dec	986.3	5.83	57.50	3182.4	164.39

ERBACH, WM. A., HELENDALE FARM, ATHENS, WIS. 1 day test.

Bonnie Loo 83700	G	184	Jan	760.4	4.81	36.58	4651.0	208.82
Lady Eaglet 88081	F	16	Dec	533.0	4.73	25.21		
		47	Jan	1081.8	4.73	51.17	1614.8	76.38
s. Double Eagle 32953								
d. Lady Rigolette 41923 A. R. 5400								
White Wings 25962	A	177	Jan	844.7	4.75	40.12	5016.9	234.43

EWING, CHAS., FORT LUPTON, COLO. 1 day test.

Leone of Natoma 66931	A	78	Dec	1003.9	4.66	46.78	2639.5	119.73
Pioneer Lady Lura 65968	A	245	Dec	724.8	5.92	42.91	7303.5	332.95
Red Rose of Pioneer 72553	D	105	Dec	1011.0	4.39	44.38	4003.1	170.14
Sultana of Alfalfa Farm 42965	A	245	Dec	1097.4	5.89	64.64	10800.9	430.01

FAHNESTOCK, WILLIAM, "GIRDLE RIDGE", KATONAH, N. Y.

Fanny M. of Edgewater 94163	G	145	Jan	735.0	5.08	37.34	3699.4	184.69
Miranda H. of Edgewater 83026	G	316	Jan	614.9	5.00	30.75	7623.8	336.32
Shop Girl of Edgewater 87184	G	104	Jan	971.3	4.67	45.36	3369.2	142.09

FITZMAURICE, E. M., BERLIN, WIS.

Molly of Stratford 63413	C	320	Dec	776.4	4.68	36.34	10232.5	443.00

FLINN, WILLIAM, PITTSBURGH, PA.

King Itchen's Galore 83602	G	230	Oct	978.2	5.17	50.57		
		260	Nov	916.6	5.35	49.04		
		291	Dec	859.5	5.41	46.50	9611.4	449.51
King's Antoinette 71053	D	198	Oct	964.9	5.45	52.59		
		228	Nov	795.9	5.75	45.76		
		259	Dec	773.0	5.40	41.74	8720.4	416.63
Linden Lass of Harbor Hill 65958	C	283	Jan	1069.2	5.09	54.42	10172.0	472.62
Saugerties May Jewel 80491	F	245	Dec	844.7	5.35	45.19	7486.1	370.97

FOX, F. E., WAUKESHA STOCK FARM, WAUKESHA, WIS.

Benton's Maid of Waukesha 80245	G	348	Jan	647.8	6.29	40.75	7481.9	433.18
Imp. Fawny of Sarnia 35617	A	257	Jan	751.6	5.88	44.19	6791.9	362.87
Florestine's Triumph 43846	A	365	Jan	44.9	5.66	2.54	12152.3	681.61
Forest's Ramee of Hawthorn 81772	G	306	Jan	647.5	5.62	36.39	8342.5	420.99
Governor's Fantiny 92211	G	365	Jan	58.0	5.17	3.00	10054.6	511.27
May King's Sheila of Waukesha 86095	G	104	Jan	703.6	4.99	35.11	2377.3	110.19
Miriam's Pride of City View 63409	B	242	Jan	1074.2	5.44	58.44	9607.9	479.22
Nancy of Sharon 69073	A	358	Jan	684.0	6.38	43.64	12380.2	696.70

FOX, MRS. F. E., WAUKESHA STOCK FARM, WAUKESHA, WIS.

Imp. Hon. Lady Jebb of the Chene Farm 94697	A	83	Jan	1390.7	5.28	73.43	3756.0	177.32

FOX, J. M., MANSION FARMS, FOXBURG, PA.

Count's Red Rose 86199	G	365	Dec	393.2	5.94	23.36	13944.2	697.78
May Rose Rosie 69665	D	269	Dec	783.3	6.25	48.96	8620.5	477.32
Imp. Roehampton May Rose Girl 55480	A	335	Dec	573.8	5.06	29.03	12259.2	494.55
Toodles of the Oaks 58843	B	335	Dec	753.8	5.13	38.67	10627.1	501.65

FRANCISCO, RUTH E., CALDWELL, N. J.

Lady La Monte 63496	B	154	Dec	551.4	5.24	28.89		
		185	Jan	565.0	5.24	29.61	3998.8	200.17
Lady Ruth's Glenwood 2d 85563	G	176	Dec	690.3	5.22	36.03		
		207	Jan	730.5	5.26	38.42	5086.6	260.13
Noble Lady La Monte 94942	G	26	Jan	622.6	5.10	31.75		
s. Noble Peer 33030								
d. Lady La Monte 63496								
Pearl Glenwood of West View 58695	A	108	Nov	547.7	5.48	30.01		
		139	Dec	436.9	5.74	25.08		
		170	Jan	454.8	5.61	25.51	3450.9	179.93

FRAZIER, FRANK P., UPLAND FARMS, IPSWICH, MASS.

Bertha of Stoneholm 54845	A	23	Jan	841.5	4.98	41.91		
s. Hopkington of Meadow View 30128								
d. Bertha B. of Hopkinton 51098								
Elinor May Queen of Uplands 78580	F	130	Jan	826.1	5.85	48.33	4058.8	193.03
Imp. Georgette of Edgemoor 58901	A	153	Jan	891.3	6.33	56.42	5600.2	266.97
Glenwood's Lotota Lenfestey 32376	A	328	Jan	201.8	6.53	13.18	9083.1	488.85
Lotota of Upland Farms 52907	A	161	Jan	1000.8	6.05	60.55	6282.7	319.84
Upland's Bijou Lass 70875	D	83	Jan	1135.0	6.41	72.75	3252.9	196.01
Upland's Georgette 89601	G	31	Jan	956.5	4.43	42.37		
s. Langwater Cavalier 21012 A. R.								
d. Imp. Georgette of Edgemoor 58901								
Upland's Goodness 89599	G	100	Jan	1093.4	5.46	59.70	3726.7	171.47
Upland's Marion 68164	D	309	Jan	653.5	6.39	41.76	9938.0	485.98
Upland's Ultra Lady 74997	E	205	Jan	528.4	6.36	33.61	4865.1	245.73

***FRETZ, WILLIAM F., "FRITZLYN," PIPERSVILLE, PA. 1 day test.**

Charity of Fritzlyn 89342	G	82	Jan	654.2	5.22	34.15	1800.2	79.32
Charter Lily of Fritzlyn 84797	G	136	Jan	894.7	5.02	44.91	3816.7	184.09
Frank's Fillpail of Fritzlyn 58650	A	248	Jan	643.0	5.79	37.23	6899.1	352.57
Frank's Quail of Fritzlyn 67800	D	337	Jan	397.8	6.39	25.42	7753.3	424.46
Frank's Trequean Rose of Fritzlyn 86235	G	143	Jan	649.9	5.35	34.77	3248.5	145.34
Imp. Lady Flora II. of the Briquet 94549	F	207	Jan	539.3	5.83	31.44	3970.4	197.54
Lady Roberts of Fritzlyn 77079	E	54	Jan	969.4	4.47	43.33	1723.9	76.23
Imp. Raymond's Pearl Violet 53630	A	39	Dec	1664.0	5.27	87.69		
		70	Jan	1504.9	5.10	76.75	3559.2	185.79
Roberta of Fritzlyn 66246	D	337	Jan	631.4	4.45	28.10	8382.2	377.17
Robert's Zorah of Fritzlyn 58648	A	140	Jan	701.3	5.72	40 11	4011.7	200.70

*Tested by the National Farm School

present that the association superintend the testing of every herd in the association for tuberculosis before such trades are made in order that good animals may not become infected with the disease by poorer stock.

The Officers

In the election of officers, Guy H Pierce of Lewiston was again unanimously elected president while John A. Henry of Dover was re-elected vice president. William Wischow of Minneiska was elected secretary-treasurer to succeed the late Ray Ames of Weaver. The new members to the Board of Directors are, H. B. Evans, Dodge County, A. C. Knowlton, Plainview, Wabasha County, Martin Luth, Lake City, Goodhue County, and Neil Coulson of Dover in Olmstead County. The holdover members of the board are C. J. Goetzman and Eugene Miller of Winona, and C. E. Wirt and J. H. Nahrgang of Lewiston.

Shortly after the election of officers, the meeting was adjourned and the banquet served.

Several Talks Given

E. A. Hanson, one of the first speakers on the program, took for his subject "The Salt Requirements of Dairy Cattle," and gave a very interesting and enlightening talk on this important part in the proper care of dairy cattle.

Mrs. J. W. Nettleton of Lewiston, in a talk on "Dairying as Viewed From the Household," threw an interesting sidelight on the woman's viewpoints and problems.

L. V. Wilson, secretary of the Minnesota Guernsey Breeders' Association, then spoke on Guernsey progress in Minnesota and pointed out many of the benefits to be derived from the association.

Urges Salaried Field Man

He spoke about the past and future of Guernsey breeding in this state and emphasized the necessity for a definite plan of advertising through the use of a salaried field man, an association publication, and the inauguration and consignment sales throughout the state. He also spoke of calf clubs and the manner in which they should be urged and supported by individuals and associations in general.

J. E. Stallard, newly appointed field man for The American Guernsey Cattle Club, then delivered an address upon the necessity and im-

portance of a definite program of work for any organization such as the Southeastern Minnesota and went into the details of calf clubs and pure bred sires with a vigor that gained a response from all.

County Agent Gives Talk

County Agent R. W. Bennett of Wabasha County spoke briefly upon Guernseys in southeastern Minnesota and pointed out some of the bright lights in the field in this part of the state. County Agent R. A. Humphrey of Lewiston was also to have spoken but was prevented because of engagements in nearby villages.

President Guy H. Pierce acted as toastmaster and called for responses from several of those present including Ed. Plantikow, J. M. Voelker, Charles Harrison and H. A. Thornow.

Miss Beatrice Sackreiter, popular soprano, pleased with a delightful solo and the Guernsey breeders' male quartet, well known in Winona County, sang two excellent selections.

—The Winona Republican Herald

A feature of the banquet was the serving of Guernsey milk in bottles from Briarcombe Farm at Winona.

They voted to put on an auto tour to some of the Guernsey farms sometime in June.

New Jersey

Jottings From Sunnybrook

I have just shipped to Simon Kruse, Radisson Farm, Anoka, Minnesota, the young bull, Sunnybrook Royalist 62614. This youngster was sired by High Point Cavalier 49124, recently sold from the herd for $16, 400, and his dam is my cow, Sunnybrook Althea 65472 whose record in class G is 10500 pounds of milk and 570 pounds of butter fat; she being a daughter of Florham Autocrat 25749.

Mr. Kruse sent his herdsman all the way from Minneapolis to inspect Sunnybrook Royalist 62614 and his dam, and I am glad that the bull is going into a herd where so much pains is taken over the purchase of animals and where I believe Sunnybrook Royalist 62614 will get a good chance to have his heifers tested for the Advanced Register.

The young bull traces eighteen times to May Rose 2d 3251 P. S. and is line bred through the blood of Dolly Dimple's May King of Langwater 12997. The sire of High Point Cavalier 49124 is out of Ultra

FRISSELL, E. R., FRISSDALE FARM, HOPKINS, MINN.

Cherry's Trixey of City View 63408	B	153	Aug	293.0	4.81	14.09		
		183	Sept	749.5	4.95	37.10		
		214	Oct	756.3	5.47	41.37		
		244	Nov	659.1	6.23	41.06	7452.4	346.09
Elsie of Woodend 2d 41272	A	173	Aug	263.5	4.22	11.12		
		203	Sept	872.9	4.70	41.03		
		234	Oct	780.9	5.35	41.78		
		264	Nov	563.2	4.83	27.20	8229.3	333.45
Louisa of Oakdale 46128	A	262	Aug	168.3	4.42	7.44		
		292	Sept	566.1	5.47	30.97		
		323	Oct	598.6	5.34	31.97	8845.3	414.41
Queen Morning Star 99374	G	280	Aug	106.2	4.85	5.15		
		310	Sept	398.4	6.51	25.94		
		341	Oct	137.8	6.51	8.97		
				93.3	5.66	5.28		
		365	Nov	401.5	5.91	23.73	7362.4	363.31
Rae Mar 76198	G	207	Aug	244.8	5.06	12.39		
		237	Sept	647.5	6.08	39.37		
		268	Oct	704.7	5.30	37.35		
		298	Nov	611.5	6.17	37.73	7596.9	364.43
Stranford's Butter Maid of Chippewa 71257	E	227	Aug	125.9	4.70	5.92		
		257	Sept	500.8	5.45	27.29		
		288	Oct	515.0	5.76	29.66		
		318	Nov	395.9	6.34	25.10	6072.2	309.93
Stranford's Valley Lily of Chippewa 74895	E	164	Aug	269.5	4.33	11.67		
		194	Sept	849.8	4.57	38.84		
		225	Oct	777.1	4.90	38.08		
		255	Nov	632.8	5.00	31.64	7105.6	317.01
Susie of Skillet Creek 64097	C	304	July	385.8	4.92	18.98		
		335	Aug	69.7	4.20	2.93	8123.1	458.67

GALUSHA, ARTHUR, WILLIAMSTOWN, MASS.

Masher's Nora of Springside 104898	G	211	Dec	708.2	5.98	42.35	623.9	316.93

GAMBLE, W. E., BARABOO, WIS.

Norba's Starlight 42559	A	11	Nov	315.8	5.27	16.64		
		42	Dec	953.5	5.27	50.25	1269.3	66.89

s. Captain Knias 10289 A. R.
d. Norba 18451

GAYOSO FARM, HORN LAKE, MISS.

Chedda's Fanny 61428	A	31	Dec	927.4	4.36	40.43		

s. Chedda's Sequel 21942 A. R.
d. Imp. Fanny of Waddington 30741 A. R. 5213

Comrade's Pocahontas 60914	A	53	Dec	901.1	5.09	45.87	1471.1	71.52
Folly Colleen 95141	G	206	Dec	522.5	5.80	30.31	4379.2	221.13
Folly Roberta 81637	G	335	Dec	445.5	6.02	26.82	6219.7	318.64
Folly Virginia 95142	G	182	Dec	419.7	5.68	23.84	2905.8	153.17
Galaxy's Ethel 80725	F	235	Dec	309.4	6.90	21.35	3412.8	194.04
Ranger's Spotted Beauty 59474	B	354	Dec	520.5	5.68	29.56	8381.8	442.12

GOODIN, W. A., "ROSE CITY," CORNELIUS, OREGON.

Imp. Jasmine of Castel 50355	A	329	Dec	564.7	5.38	30.38	10535.4	488.16
Kate's Princess Jewel of Springcrest 63736	B	206	Dec	1123.8	5.47	61.47	9182.8	430.76
Yeksa Dewdrop 28187	A	245	Dec	609.3	5.26	32.05	7706.9	346.31
Yeksa Queen of Rose City 78884	G	347	Dec	746.1	6.93	51.70	10026.0	562.12

GOULD, WILLIAM H., GRAPE LAWN FARM, BURKEVILLE, VA.

Champion's Ville-au-Roi's Beauty 45634	A	365	Dec	701.9	6.44	45.20	12508.9	631.81
Elaine of Curles Neck 62816	A	31	Oct	1246.6	4.72	58.84		
		61	Nov	1051.5	4.69	49.32		
		92	Dec	1019.4	5.12	52.19	3317.5	160.35

s. Mota's Golden Secret 19784
d. Imp. Lisette III. of the Spurs 25559

Golden Belle of Curles Neck Farm 62133	C	328	Dec	753.3	6.44	48.51	11573.7	586.95
Margaret Iris 62819	C	333	Dec	669.2	6.26	41.89	10619.3	528.41
Queen of Curles 69432	C	17	Oct	643.2	5.04	32.42		
		47	Nov	1137.3	4.86	55.27		
		78	Dec	1125.5	5.30	59.65	2906.0	147.34

s. Mota's Golden Secret 19784
d. Golden Gloria 29822

Willow of Big Spring Farm 56741	A	31	Dec	1097.2	4.54	49.81		

s. France's Jewel's Champion 17970
d. Imp. Yarra Yarra VIII. 21029

GRATWICK, W. H., "THE HIGHLANDS," LINWOOD, N. Y.

Belle Elmoor 43155	A	172	Jan	1165.2	4.00	46.60	7491.2	285.63
May King's Gloriana 55767	A	147	Jan	1073.8	4.17	44.85	6035.7	242.15
Mixter Dayspring 53025	A	294	Jan	890.6	5.94	52.90	9546.2	483.28
Mixter Honora Dean 87584	G	309	Jan	678.9	5.13	34.83	7760.9	369.21

Mixter Peggy 87591	F	143	Jan	1030.5	5.25	54.10	4982.9	250.51
Noble Queen El Moore 77281	D	123	Jan	862.7	5.58	48.14	3484.7	179.62
Pretoria El Moore 46300	A	298	Jan	809.1	5.05	40.86	9380.9	438.61
Ultra Rose May 80110	G	365	Jan	791.7	5.17	40.93	10644.1	508.67
Yeoman's Mixter Hawthorne 87575	F	245	Jan	667.0	5.62	37.49	5871.2	309.26

GRIMES, M. J. & BRO., VILLAGESIDE GUERNSEY FARMS, CATAWISSA, PA.

Glapicotte's Demonstratrix of Villageside 49335	A	286	Nov	537.8	5.53	29.74		
		317	Dec	627.8	5.17	32.46	7981.3	411.59
Major's Lucille of Villageside 90601	G	26	Nov	584.3	4.77	27.87		
		57	Dec	773.8	4.77	36.91	1358.1	64.78
s. Langwater Major 39435								
d. Lucille of Guernseydale 52191								
Major's Redie of Villageside 89081	G	30	Nov	628.4	4.62	29.03		
		61	Dec	735.0	3.59	26.39	1363.4	55.42
s. Langwater Major 39435								
d. Redie Dimple of Villageside 53436 A. R. 8680								
Nocturne of Villageside 69789	D	335	Dec	410.9	4.68	19.23	7744.8	367.44
Princess June Rose 90300	G	23	Nov	554.8	3.89	21.58		
		54	Dec	916.2	3.89	35.64	1471.0	57.22
s. Langwater Major 39435								
d. Thirty Thousand Eight Hundred Sixty Seven 30867								
Princess of Villageside 78914	F	352	Oct	564.6	5.17	29.19	10709.6	482.75
Priscilla Glen of Villageside 59822	D	333	Dec	406.3	4.78	19.42	7943.3	368.96
Roxie Patterson of Villageside 70866	E	365	Nov	83.7	5.97	5.00	9770.9	544.36
Sara Loche of Guernseydale 62229	A	335	Nov	352.7	5.37	18.94		
		365	Dec	176.1	7.44	13.10	9637.6	518.36
Symphony of Villageside 69788	C	3	Oct	44.6	5.52	2.46		
		33	Nov	643.4	5.52	35.52		
		64	Dec	769.5	4.60	35.40	1457.5	73.38
s. Oriole of Paxtang 25344								
d. Glapicotte's Demonstratrix of Villageside 49335								

GRINNELL, LAWRENCE, BIRCHFIELD FARM, SOUTH DARTMOUTH, MASS.

Imp. Rosy IV. of the Camp Joinet 40087	A	275	Dec	1069.2	5.37	57.42	11560.8	529.74

GRISWOLD, C. D., GUERNSEYDALE FARM, WEST SALEM, WIS.

Cheyo Sasaki 79969	G	365	Dec	198.7	5.38	10.69	9993.6	468.08

HAARTZ, JOHN C., ALBAMONT FARM, CAMPTON, N. H.

Albamont Juliet 85736	F	57	Dec	1010.5	4.47	45.17	1798.4	81.41
Country Countess of Anna Dean Farm 66099	D	245	Dec	1047.2	5.14	53.83	10772.6	484.43
Deanie of Florham 34671	A	214	Dec	858.0	4.99	42.81	8770.4	371.20
Dora of Atwood's Dairy 73697	D	92	Dec	1208.5	4.75	57.40	3526.8	159.86
Ethel of Ellerslie 59295	A	153	Dec	991.0	4.93	48.86	5532.4	257.56
France's Bellinda of Big Spring Farm 69963	A	365	Dec	399.0	6.51	25.97	12832.3	636.29
May King's Clara of A. D. F. 77549	F	335	Dec	694.5	5.63	39.10	9094.2	450.76
May King's Dancer of A. D. F. 69742	E	272	Dec	803.9	4.62	37.14	9691.6	420.50
Nannie Horner 82817	F	118	Dec	982.3	5.16	50.69	3791.1	174.98
Royal's Pearl 45209	A	266	Dec	1215.9	5.02	61.04	12697.2	604.50
St. Austell Daffodil 84890	B	29	Nov	1326.6	4.08	54.13		
		60	Dec	1364.7	4.42	60.32	2691.3	114.45
s. Don Diovolo of Linda Vista 23565 A. R.								
d. Imp. Jessie of the Hall 28262 A. R. 1586								
St. Austell Dawn 84892	E	299	Dec	777.7	5.00	38.89	10157.0	446.34
St. Austell Donnetta 76392	A	112	Dec	1303.8	4.76	62.06	5170.0	225.67
St. Austell Sibyl 100841	E	10	Dec	749.3	4.39	32.89		
s. St. Austell Deputy 44332								
d. Dagna of Hillhurst 35969 A. R. 2857								
Spalding of Gerar 58322	A	122	Dec	1074.6	4.79	51.47	4523.9	198.54

HAINES, WILLIAM J., CHERRY HILL FARM, NORRISTOWN, PA.

Evelyn of Pencoyd 78166	G	321	Jan	597.9	4.83	28.88	6668.3	313.43
Rosemont's Rosette 76201	D	26	Dec	922.7	4.42	40.78		
		57	Jan	1112.4	4.55	50.61	2035.1	91.39
s. Rosemont of Chesterbrook 26829								
d. Charmonte's Rosette of Ellenwood 50391								

HALL, WILLIS & SON, RIVERSIDE GUERNSEY FARM, BLISSFIELD, MICH.

1 day test.

Artie of Elmhurst 28130	A	335	Dec	480.1	4.71	22.61	9747.8	436.01
Glenwood's Lady of Riverside 87121	G	363	Dec	33.7	10.56	3.57	5709.2	279.00
Glenwood's Lady Queen of Riverside 85103	G	164	Dec	731.3	5.36	39.20	4515.8	229.69
Gussie's Glenwood of Riverside 80187	G	304	Dec	187.8	5.72	10.74	5346.8	249.96
Hall's Glenwood Queen of Riverside 86881	G	245	Dec	524.1	4.88	25.58	5951.1	299.65
Lawton's College Queen of Riverside 70674	E	342	Dec	202.5	6.98	14.13	9595.3	462.93

HAMILTON, WILLIAM PIERSON, TABLE ROCK FARMS, STERLINGTON, N. Y.

Imp. Downe Bob 75503	C	184	Jan	1195.3	4.73	56.54	7575.7	327.60
Florham Daphne 56565	A	215	Jan	1043.7	5.65	58.97	8705.7	432.99

Lady 38913, one of the great daughters of Ne Plus Ultra 15265, and his dam is Cavalier's Helen 65648 with 734 pounds of butter fat in class F, by Langwater Cavalier 21012, he being by Dolly Dimple's May King of Langwater 12997.

Sunnybrook Althea 65472, the dam of Sunnybrook Royalist 62614 is by Florham Autocrat 25749, by Ne Plus Ultra 15265, by Dolly Dimple's May King of Langwater 12997. In addition to this Sunnybrook Althea 65472 is out of Alphea of Pinehurst 2d 29722 with two Advanced Register records, 614 pounds of butter fat in class B, and 810 pounds in class A.

I am going to offer Sunnybrook Althea 65472 in my sale on April 23. With proper handling and any sort of luck, she is a bright prospect for 800 or 850 pounds of butter fat as she has more constitution and capacity than her dam and is a very high tester.

Another one of the cows that is going into my sale completed her record on February 10 with 597 pounds of butter fat in class C. This is Filippo's Glorissa of Linda Vista 61381, a daughter of Don Filippo of Linda Vista 25544, a full brother of Don Bernardo of Linda Vista 20617. The dam of Filippo's Glorissa of Linda Vista 61381 is a double Golden Secret cow and she has therefore, again demonstrated the excellence of the cross.

Both Sunnybrook Althea 65472 and Filippo's Glorissa of Linda Vista 61381 will be in calf to Saugerties Royal Prince 59532 that is by Ultra May King 27600, out of one of the greatest daughters of Ne Plus Ultra 15265, Princess May Rose 58906 with a record of 688 pounds of butter fat in class C. Quite a number of the other cows in my offering will also be heavy in calf to Saugerties Royal Prince 59532 and I feel that this should make them doubly attractive as he is universally pronounced to be one of the great young bulls of the day and was a center of admiration at the consignment sale at Chicago last year.

We are all very busy here in preparation for the sale and I am glad to report that the entire Willowbrook herd has passed its first Federal test. Mrs. Mattice is to offer a draft of eighteen head from this herd to be sold with my offering.

In connection with my sale, I have decided to enlarge my draft somewhat, by putting in some daughters of Langwater Peerless 19227 and of Mota's Golden Secret 19784,

as well as a few heifers which I had not intended to include.

Southern New Jersey Breeders Meet

Seventeen Guernsey breeders from Burlington, Gloucester, and Salem Counties met in the office of the county agent at Woodbury last Wednesday, February 23. The purpose of the meeting was to discuss the need of a South Jersey Guernsey Breeders' Association. Professor William Regan of the New Jersey Experiment Station gave some idea of what an association might do for the development of the breed. Karl Musser, representative of THE AMERICAN GUERNSEY CATTLE CLUB showed what was being accomplished in other states. Ohio has a very strong organization and they are working with the farmers in solving many problems of the small breeder.

General discussion brought out the fact that the small breeders, men who have high "grade" stock and are using pure bred bulls, are not reached by THE AMERICAN GUERNSEY CATTLE CLUB and the New Jersey Guernsey Breeders' Association. Such a local association should be of value to these men and would help them to be better breeders. The Guernsey cow now numbers one out of every five grade cows in the United States and one to ten pure bred cows. It can be seen from this that the small breeder is by far in the majority. The breeders finally decided that they would delay definite organization for the time being, until a more definite line-up of breeders could be secured. The following committee, representing farmers from each county, was elected to obtain information relative to number of breeders, number of animals, etc., and report as soon as possible: William Tyler, Salem County; Herbert Borden, Gloucester County; Carlton Hallock, Gloucester County; W. Lee Springs, Camden County; A. H. Forsythe, Burlington County; Leslie Platts, Cumberland County. The county agents from the above counties were also included on the committee.

Following the afternoon meeting the men went to Paul's Hotel where they had a general jollification and swapped stories on the prowess of different individuals in the breed. Everybody enjoyed the evening and are looking forward to another meeting when such will be practicable.

Hillswold Mamie 53055	A	188	Jan	1124.4	5.30	59.59	7810.3	402.39
Imp. Hotton's Blossom 78868	D	365	Jan	255.0	5.73	14.61	9793.8	484.00
Langwater Laundress 70311	C	245	Jan	938.5	5.93	55.65	8481.4	439.17
May King's Belle of Oakhurst 45567	A	99	Jan	1286.8	4.36	56.10	4124.1	181.51
HAMMOND, JOHN HENRY, DELLWOOD FARM, MOUNT KISCO, N. Y. 1 day test.								
Masher's Dawn of Dellwood 89061	G	21	Oct	610.6	5.17	31.57		
		51	Nov	866.1	5.17	44.78		
		82	Dec	796.9	5.17	41.20		
		113	Jan	753.3	5.31	40.00	3026.9	157.55
s. Masher's Elsie's May King 30630 A. R.								
d. Rival's Fawn Rose of Dellwood 70382								
Masher's Emily of Dellwood 78325	E	15	Nov	559.9	4.77	26.71		
		46	Dec	1050.3	4.77	50.10		
		77	Jan	1153.5	4.92	56.75	2763.7	133.56
s. Masher's Elsie's May King 30630 A. R.								
d. Water Witch of the Glen 23621 A. R. 1133								
Rival's Fawn Rose of Dellwood 70382	C	18	Dec	695.2	4.87	33.86		
		49	Jan	1364.2	4.37	59.62	2059.4	93.48
s. Langwater Rival 14194 A. R.								
d. Olga Rose of Dellwood 37054 A. R. 3046								
HANG, JOHN V., MEADOW BROOK FARM, CANTON, OHIO.								
Festa's Lady's May Belle 81917	G	359	Jan	322.7	6.65	21.46	6918.1	357.67
Kathryn of Le Bocage 57312	A	302	Jan	670.0	6.05	40.54	10254.7	545.80
Rebecca of Oakwood 43771	A	262	Jan	926.1	4.74	43.90	9946.2	419.06
Rebecca's Loretta of Meadowbrook Farm 97401	D	294	Jan	676.5	5.88	39.78	8593.8	422.13
HARGRAVE, A. W., INVERNESS FARM, RIPON, WIS. 1 day test.								
Elfreda of the Gleam 61668	B	100	Sept	832.0	4.16	34.61		
		131	Oct	658.5	4.70	30.95		
		161	Nov	571.5	5.20	29.72		
		192	Dec	593.2	4.98	29.54	4769.1	218.44
Lynette Maid of Inverness 66290	C	152	Sept	857.1	4.03	34.54		
		183	Oct	769.1	4.40	33.84		
		213	Nov	674.5	4.75	32.04		
		244	Dec	619.3	4.87	30.16	6316.2	318.88
Minna of Inverness 66293	C	192	Sept	830.9	3.84	31.91		
		223	Oct	712.6	4.51	32.14		
		253	Nov	579.8	5.10	29.57		
		284	Dec	484.5	5.14	24.90	8136.1	339.52
Nana of Inverness 73092	E	310	Sept	605.4	5.20	31.48		
		341	Oct	454.1	5.97	27.11		
		365	Nov	296.0	6.69	19.80	9096.2	456.56
Priscilla of Inverness 66291	C	155	Sept	712.1	5.37	38.24		
		186	Oct	613.5	6.10	37.42		
		216	Nov	534.7	6.55	35.02		
		247	Dec	539.5	6.63	35.77	5604.4	337.49
HARGRAVE, R. O., ROBERTS GUERNSEY FARM, ROBERTS, WIS. 1 day test.								
Imp. Beauty of Keewaydin 32474	A	50	Dec	868.3	4.55	39.51	1359.9	63.30
Kathleen White 36394	A	61	Dec	1256.8	4.65	58.44	2423.5	117.13
Raider's Little Nell of Waddington 85391	G	72	Dec	938.9	4.52	42.44	2187.2	103.11
HARTLEY, G. G., ISLAND FARM, ISLAND, MINN.								
Beda's May King's Bella 75597	E	111	Dec	653.4	4.93	32.21	2543.6	126.14
Blooming Milk Maid 93463	G	122	Dec	741.9	4.60	34.13	2935.3	123.06
Golden Sally O. D. 44379	A	263	Dec	693.8	5.88	40.80	10256.2	520.32
Gold Lassie's Beldame 69973	E	230	Dec	931.2	5.62	52.33	7329.0	352.18
Island's Lass O'Gold 75596	F	211	Dec	820.8	4.88	40.06	6363.6	280.92
Island's May Rose Lassie 70584	D	238	Dec	613.3	5.49	33.67	6543.4	318.90
La Noce of Island Farm 67223	D	214	Dec	964.8	5.96	57.50	8490.6	456.26
Milvia's Beda of Island Farm 79000	G	243	Dec	938.4	5.07	47.58	8842.2	381.58
Zenobia's Alberta 79695	E	73	Dec	1380.5	4.12	56.88	3125.5	125.98
HASKELL, H. G., HILL GIRT FARM, COSSART, PA.								
Abigail May Rose 61967	C	306	Dec	466.1	4.98	23.21	7283.9	348.86
Fisherman's Phillida of Rockstone 74929	F	335	Dec	167.9	6.94	11.65	5204.4	329.18
Follyland Justina 73070	D	172	Dec	874.1	4.49	39.25	5604.7	236.62
Follyland Woodsey 52100	A	306	Dec	765.7	4.30	32.93	10151.9	444.47
Galli-Curci of Hill Girt 82822	G	240	Dec	477.8	5.96	28.48	4640.0	264.20
Summer Rose 61321	B	214	Dec	1064.4	5.21	55.46	9148.6	437.13
HAYDEN, C. A., "MAPLEVIEW," MONONGAHELA, PA. 1 day test.								
Bessie Hopeful 30756	A	365	Dec	768.1	5.58	42.86	12644.7	595.41
Della of Mentor 32098	A	148	Dec	818.7	4.75	38.89	4730.4	207.47
Della's Irene of Mentor Farm 43275	A	76	Dec	1139.7	4.84	55.16	2878.5	135.26
Dina of Mapleview Farm 91040	G	2	Nov	35.2	4.39	1.55		
		33	Dec	806.8	4.39	35.42	842.0	36.97
s. Reed's Marshall 17091								
d. Della of Mentor 32098								
Fashion's Beauty 62755	B	268	Dec	833.9	5.15	42.95	7832.1	352.66
Marshall's Maria 56471	A	140	Dec	897.6	4.95	44.43	4856.9	231.36

Marshall's Molly of Maple View Farm 68031	D	285	Dec	201.4	6.41	12.91	8540.0	407.45
Maud of Shady Lawn 29209	A	294	Dec	567.4	4.75	26.95	7646.9	336.68
Nancy Thompson of Millgrove 74570	F	347	Dec	695.6	4.55	31.65	8813.1	376.97
Olive of Aldoro 21858	A	326	Dec	754.5	4.84	36.52	9235.3	411.97
Reed's Belva of Mapleview 65079	B	71	Dec	1306.4	4.59	59.96	2955.0	129.70
Reed's Marshall's Mable 77631	E	74	Dec	912.5	4.49	40.97	2224.5	101.06
Thanksgiving Fashion 24769	A	280	Dec	344.8	3.72	12.83	7459.0	280.31
HEDDLES BROS., PAONIA, COLO.								
Willella Busy Bee Hum 88823	G	135	Dec	428.8	4.72	20.24	2139.1	94.10
Willella Pride 90379	G	92	Dec	496.8	4.58	22.75	1541.7	65.88
HENDEE, GEORGE M., HILLTOP DAIRY & POULTRY YARD, SUFFIELD, CONN.								
Imp. Dolly of La Houguette 53782	A	72	Dec	1061.8	5.40	57.34	2430.1	129.00
Roselle of Fox Valley 61739	B	350	Dec	356.3	7.49	26.69	9643.4	566.98
Stockbridge Hattie 45035	A	191	Dec	711.1	5.52	39.25	6182.5	301.05
HEWES, E. B., "HEWESHURST," MAYVILLE, N. Y. 1 day test.								
Barbara of Heweshurst 106552	G	31	Dec	1176.5	4.79	56.35		
s. Sister's King 33653								
d. Sequel's Lanona 34204								
Cassie's Hope of Heweshurst 106547	F	31	Dec	1029.8	3.83	39.44		
s. Sister's King 33653								
d. Cassie of Elmwood 35947								
Dolly's Dimple of Heweshurst 106551	G	31	Dec	970.6	4.82	46.78		
s. Proserpina's Pioneer of Heweshurst 43605								
d. Dolly of Heweshurst 64470								
Juno of Heweshurst 106550	G	123	Nov	136.6	4.80	6.56		
		154	Dec	567.2	5.16	29.27	3111.7	138.11
Mary's Sweet Marie of Heweshurst 107898	G	123	Nov	167.9	5.03	8.45		
		154	Dec	688.8	5.62	38.71	3485.5	174.48
HOBBS, F. W., EAU CLAIRE, WIS. 1 day test.								
Alvada Cleomis 78387	E	16	Nov	501.6	5.24	26.28		
		47	Dec	917.1	5.24	48.06	1418.7	74.34
s. Ada's Douglas 28961 A. R.								
d. Claritonius 59007								
HOBBS, MRS. F. W., EAU CLAIRE, WIS. 1 day test.								
Pansy Heartcourt 66971	C	86	Dec	944.4	4.81	45.43	2725.5	132.25
HOLBECK, FRED C., LONG LAKE, MICH. 1 day test.								
Holbeck's Arcadia Rose 87333	G	31	Dec	1038.9	4.00	41.56		
s. Duke Nordland of Bon Ayre 36166								
d. Lady Gowrie 3d 63456								
Legacy of Bon Ayre 85073	F	108	Dec	706.9	4.07	28.77	2691.0	106.72
Princess Dairy Maid of Maple Lane 42644	A	59	Dec	1054.4	5.10	53.77	1962.0	103.87
Princess Polly of Nordland 65939	C	98	Dec	1189.8	4.83	57.47	3997.0	182.71
Vanity of Sitka 34186	A	108	Dec	835.2	4.23	35.33	3283.5	128.46
HOLLINGSWORTH, JAMES H., LANDENBURG, PA. 1 day test.								
Genevieve of Wasteland 92628	G	10	Nov	261.1	4.11	10.73		
		41	Dec	929.3	3.80	35.31	1190.4	46.04
s. Langwater Hero 39634								
d. Lorena of Wasteland 62663								
Hope's Heiress 88523	G	10	Nov	229.0	4.82	11.04		
		41	Dec	814.6	4.58	37.31	1043.6	48.35
s. Yeoman's May King of Langwater 14797								
d. Glenwood's Hope 22765								
Wasteland Alma 70997	C	31	Oct	1185.7	4.00	47.43		
		61	Nov	1086.6	4.00	43.46		
		92	Dec	978.9	4.08	39.94	3251.2	130.83
s. Don El Toro of Linda Vista 23567								
d. Elf of Pomeroy 23963								
HOLLISTER, THEO., MOOSE VALLEY FARM, DULUTH, MINN.								
Moose Valley Delia 86394	G	135	Dec	585.9	4.38	25.66	3053.1	119.82
Moose Valley Maid 87787	G	14	Nov	356.8	4.33	15.45		
		45	Dec	843.8	4.33	36.54	1200.6	51.99
s. Golden Secret of Wyndham 24846								
d. First Maid of Woodend 30071								
Moose Valley Nancy 86395	G	135	Dec	692.4	5.22	36.14	3217.4	152.69
Pleasant Girl of Thornhill 48205	A	184	Dec	657.3	5.58	36.68	5694.7	251.03
Prospect's Trustful 62446	B	214	Dec	724.7	5.48	39.71	7324.5	341.35
Sequel's Philimo 64275	A	79	Dec	1360.9	4.66	63.42	3584.8	168.17
HOLMES, R. A., GRAND RAPIDS, MICH. 1 day test.								
Ashley's Queen 49257	A	15	Nov	717.0	4.53	32.48		
		46	Dec	1959.0	4.53	88.74	2676.0	121.22
s. Kaloolah's Ottawa 14440								
d. Irene Glenwood of Sherwood 37385								
Matilda's Dorothy J. 60508	A	66	Dec	964.8	4.99	48.14	2085.7	109.01
Rose of Holmedene 46492	A	26	Dec	1210.1	5.42	65.59		
s. Imp. Pride's Charmant 14835								
d. Rose of Oxford 23363 A. R. 3934								
Wil-Holm Peggy 62571	A	92	Dec	1020.1	4.35	44.37	3307.6	148.07

New York

Maple Manor Farm Purchases Pure Bred Guernseys

Maple Manor Farm, owned by Mrs. M. B. Farrell, Niverville, has purchased from George M. White, Coxsackie, the cows Gayhead's Ultra Rose 85326 and Ultramarine 85325. Both of these cows are on test.

—Ezra Cleveland
Columbia County

Pennsylvania

Spring Brook Dairy Farm on Accredited List

We are advised by W. B. Flory, Spring Brook Dairy Farm, East Stroudsburg, Pennsylvania, owner of Spring Brook Dairy Farm, that his herd has been placed on the Accredited List, having been granted certificate number 6727. Mr. Flory advises us that this is the first herd of any breed in Munroe County to be placed on the Accredited List.

Farview Farm Sales

A fifteen months old son of Glen Gable Guy 18773, Garel of Farview 69236, was sold to Arthur Smith of Tunkhannock, Pennsylvania; Farview Woodrover 69237, by Florham Charter 3d 51625, to Howard Plotts of Forksville, Pennsylvania; and Eulidon H. 69063, out of the same dam as Garel of Farview 69236, and by Florham Charter 3d 51625, to Earl J. Hulett of Athens, Pennsylvania.

—C. A. Wright
Bradford County

Grove City Guernsey Breeders Meet

On February 17 the cattle breeders of the Grove City district had a gala day. The meeting was held under the auspices of the Grove City Dairy Cattle Show and Sales Association. In the past few years each association of the different breeds has had their meeting on a different day and each has had special speakers to boost their breed, but this year we had one day for all the associations, and it proved a day of real benefit to all present.

R. R. Welch, of State College, was the first speaker, and gave a very forcible talk, as he always does, on the breeding of better cattle. Mr. Welch was former field man in the Grove City district and was the man who started the breeding of pure bred dairy cattle, and is also credited with starting the bull associ-

ations. He is always a welcome visitor at Grove City.

Dr. Munce and Dr. Bruner each gave good talks on tuberculin testing and the help the State is giving the farmers. He urged the farmers to keep on with testing for tuberculosis, although the cost of same will be thrown on the farmer when his herd becomes accredited.

The Association passed a resolution to keep up the work and assist the State in the eradication of Tuberculosis in this district.

Mr. Rabild, in his pleasing way, gave a fine talk on "Better Feeding." Having been brought up in Denmark, where his father had a herd of 100 dairy cows, he learned the dairy business from A to Z, and gave excellent advice on how to handle dairy cows. Other speakers gave good talks, and as Mr. Rabild said it was about "milking time," we all felt the time too short.

The lunch was served by the Commercial Club of Grove City, and by the way, this Club is of real benefit to the farmers of the community, not only in the dairy line, but in helping the good road movement and community uplift in general.

—F. W. Pizor
Mercer County

Columbia County Breeders Meet

When Columbus discovered the Orinoco River, someone said he had found an island. He replied, "No such river as that flows from an island. That mighty torrent must drain the waters of a continent." So also was the torrent of enthusiasm at the Columbia County Accredited Herd Guernsey Breeders' Association annual meeting.

This little band of thirty-three breeders have been active one year. A child in age, but leading in accomplishments some organizations having a decade of history but nothing concrete to point to as their contribution to the cause of better Guernseys. The program of work during the last year was as follows:

1. All herds to apply for accredited plan
2. Pure bred bull campaign
3. Calf Clubs
4. Summer meeting
5. Get back of the county fair
6. Better herd sires for members

In six months thirty-one breeders, **all** the members, were on the accredited plan, 1500 people attended the summer meeting, they pledged 100 Guernseys to the fair and delivered twelve more, and as Mr. Grimes the secre-

HOTCHKISS, F. A., OAKHURST FARM, STORRS, CONN.

Louise of Oakhurst 2d 83759	G	191	Dec	791.3	6.07	48.03	5058.9	274.63
May King's Polly of Oakhurst 64369	B	52	Dec	981.1	5.40	52.98	1647.1	89.68
Oakhurst's Daisy 2d 57877	A	165	Dec	775.5	6.79	52.66	4795.1	289.08
Imp. Rosie V. of the Bourg-de-Bas 36380	A	335	Dec	982.3	6.45	63.36	16085.4	826.43
Royal Countess of Oakhurst 84969	G	153	Dec	911.2	6.04	55.04	4699.2	250.29
Ultra Vanity of Oakhurst 64370	C	153	Dec	935.2	6.14	57.42	5784.0	304.22
Ultra Vanity of Oakhurst 2d 88362	G	98	Dec	916.0	5.37	49.19	2964.5	149.69

HOUGHTON, CLEMENT S., STANNOX FARM, EAST HOLLISTON, MASS.

Beauty of Stannox 58910	A	91	Jan	1291.4	5.23	67.54	3872.0	200.79
Beauty of Stannox 2d 93622	G	153	Jan	513.3	6.28	32.24	3477.1	198.89
Belle of Stannox 87891	D	123	Jan	864.0	5.50	47.52	3729.9	194.27
Clotilde of Stannox 58140	A	144	Jan	585.7	6.16	36.08	3715.9	211.69
Gipinda of Stannox 60757	A	83	Jan	1311.4	5.01	65.70	3595.3	179.43
Madeline of Waumesit 4th 39756	A	365	Jan	720.0	4.77	34.34	13297.1	609.03
Margery of Stannox 70088	D	221	Jan	736.2	6.53	48.07	6734.6	374.69
Martha of Stannox 77118	E	112	Jan	749.8	5.97	44.76	2829.2	164.54
Primrose of Stannox 50549	A	138	Jan	589.4	5.90	34.77	3228.6	189.85
Rose of Stannox 90485	F	224	Jan	662.7	6.09	40.36	5143.9	283.43

HOWES, F. L., RIVERDALE FARM, GROTON, MASS.

Blanco 40263	A	365	Dec	76.9	5.27	4.05	16883.0	807.52
Buttercup of Falcon's Flight 42664	A	138	Dec	985.4	4.99	49.17	5127.8	229.28
Flora's Golden Daisy 102523	G	211	Dec	871.0	4.51	39.28	6610.0	269.44
Hero's Madge of Oaks Farm 54357	A	60	Dec	1241.4	4.68	58.10	2450.1	112.49

HURLEY, W. M., WILLOW BROOK FARM, NORTH PEMBROKE, MASS.

Daisy III.'s Memento 79197	G	335	Dec	553.3	6.00	33.20	8262.7	428.61
Jedetta's Queen of Iowa 52106	A	303	Dec	354.1	5.68	20.11	7207.2	379.89
Imp. Lisette VII. of the Bourg de Bas 61277	A	299	Dec	578.8	5.61	32.47	9017.3	459.60
Memento's Lady Bickleigh 85034	G	109	Dec	920.8	5.01	46.13	3378.7	167.27
Memento's Lisette 89480	G	256	Dec	596.4	6.27	37.39	6260.9	346.83
Imp. Rushington's Princess 5th 53977	A	335	Dec	493.4	5.40	26.64	8815.8	421.23

IKELER, J. HAROLD, MILLVILLE, PA.

Dimple Y.'s Betty of Valley Farm 87625	F	12	Nov	367.3	3.90	14.32		
		43	Dec	1119.1	3.90	43.64	1486.4	57.96
s. Dimple Y. of Welliversville 23288								
d. Pocahontas Minnehaha of the Valley Farm 57516								
Dimple Y.'s Liberth Bond 89069	G	30	Nov	540.0	5.15	27.81		
		61	Dec	622.6	5.15	32.06	1162.6	59.87
s. Dimple Y. of Welliversville 23288								
d. Frances Bloom of Oakwood 46870								
Dimple Y.'s Maid of Honor 81284	E	12	Nov	304.5	5.17	15.74		
		43	Dec	903.0	5.17	46.69	1207.5	62.43
s. Dimple Y. of Welliversville 23288								
d. Pocahontas B. 42625								

IOWA STATE COLLEGE, AMES, IOWA.

College Lily 49241	A	19	Oct	546.3	4.51	24.64		
		49	Nov	896.2	4.51	40.42		
		80	Dec	935.8	4.90	45.85	2378.3	110.91
s. Imp. Rouge II.'s Son 18587 A. R.								
d. Imp. Jewel's Guernsey Lily 28333 A. R. 2022								
Imp. Jewel's Guernsey Lily 28333	A	119	Dec	948.4	3.83	36.32	3569.8	138.78
Ladysmith Rouge Cherub 69673	C	24	Nov	791.3	4.69	37.11		
		55	Dec	1120.5	4.69	52.55	1911.8	89.66
s. Ladysmith's Cherub 30760 A. R.								
d. Rouge's Lily of Ames 58482 A. R. 5863								
Miss St. Louis of Ames 65205	C	138	Dec	518.6	5.43	28.16	2749.9	143.98

JAMES, ARTHUR CURTISS, BEACON HILL FARM, NEWPORT, R. I.

Beacon Hill Erwinia 82504	F	53	Jan	1560.0	4.29	66.92	2210.1	96.63
Beacon Hill Jewel 77941	F	211	Jan	639.7	6.36	40.68	5201.1	306.37
Beacon Hill Rose 73970	E	215	Jan	851.1	5.37	45.70	7399.4	339.87
Beacon Hill Rosebud 85797	F	31	Jan	945.4	5.15	48.69		
s. Blood Royal 35855								
d. Lovely Rose 33051 A. R. 2377								
Erwinia's Rose Queen 33052	A	147	Jan	820.0	5.29	43.38	4492.0	220.00
Lovely Rose 33051	A	153	Jan	858.4	5.28	45.32	5415.2	266.82
Tea Rose of Onunda 61986	A	153	Jan	727.7	5.29	38.50	4682.3	233.10

JOHNSON, ALBERT, THIEF RIVER FALLS, MINN 1 day test.

Jean DuLuth Phyllis 45611	A	274	Dec	602.1	5.08	30.59	7743.6	367.00

JOHNSON, V. C. & BROS., DINSMORE, FLA. 1 day test.

Marion of Clearview 58147	A	74	Dec	1302.4	4.58	59.65	3181.9	122.35
Sunnybrook Arbutus 83539	G	260	Dec	681.4	6.20	42.25	6974.3	363.95

JONES, E. F., FOULKES FARM, BARRON, WIS.

Imp. Boone's Blancheland Daisy 83998	E	245	Dec	689.3	5.02	34.60	8036.6	316.89
Decoration of Sunshine Guernsey Farm 68867	D	287	Dec	535.0	6.47	34.61	7470.6	424.13

Imp. Sequel's Ivy of Foulkes Farm Farm 85195	F	337	Dec	412.9	5.28	21.80	7207.2	344.60
KANSAS STATE AGRICULTURAL COLLEGE, MANHATTAN, KANS.								
Benefactor's Golden Chance 82687	G	305	Dec	591.7	5.08	30.06	6258.9	291.13
Benefactor's Happy Girl 81268	F	110	Dec	775.7	4.51	34.98	2973.6	123.97
Benefactor's Lucy 82688	G	214	Dec	520.3	4.90	25.49	4151.9	199.53
Imp. Lucy II. of Corbinez 67016	A	244	Dec	719.6	5.28	37.99	6919.8	332.14
KIEL, GEORGE W., CRYSTAL SPRINGS DAIRY FARM, MANITOWOC, WOS.								
1 day test.								
Flossie of Crystal Springs 46210	A	365	Jan	1175.6	4.91	57.72	10346.5	536.84
Freda of Crystal Springs 81277	F	264	Jan	445.1	5.54	34.66	5283.1	266.24
Gladys of Crystal Springs 62875	B	320	Jan	386.6	6.30	24.36	7993.6	420.20
Josanna of Cherry Hill Farm 37874	A	306	Jan	462.9	6.36	29.44	8953.4	438.89
Minnie of Crystal Springs 81279	G	365	Jan	134.7	6.85	9.23		
				94.6	3.74	3.54	6957.3	382.54
Myrtl of Crystal Springs 81278	F	245	Jan	494.1	6.29	31.08	4895.2	267.77
Rose of Crystal Springs 2d 65493	C	311	Jan	624.6	6.81	42.54	8226.9	463.49
Tricksey's Arabella 22415	A	332	Jan	170.2	5.21	8.87	8724.9	360.41
Tricksey's Milkmaid 76756	F	365	Jan	873.7	4.80	41.94	8084.8	386.63
KINGSLAND, W. J., DERRYDALE FARM, GOSHEN, N. Y.								
Imp. Aurora of Derrydale 94434	G	245	Jan	564.9	5.55	31.35	6329.4	329.59
Imp. Dolly of Beaulieu 94442	G	14	Dec	446.8	4.75	21.22		
		45	Jan	1064.3	4.75	50.55	1511.1	71.77
s. Raymond of Mont Plaisant R. G. A. S. 3571 P. S.								
d. Martin's Margaret II. R. G. A. S. 10428 P. S.								
Imp. Minnie of Baissieres 94424	F	365	Jan	129.9	6.05	7.86	10112.3	560.97
Imp. Queenie IV. of the Preel 94432	G	230	Jan	407.7	6.32	25.77	5572.7	283.89
Inp. Sequel's Daisy of Lilydale 94427	F	356	Jan	893.7	4.88	43.61	11284.5	540.14
Imp. Topsy of Beaulieu 94430	G	245	Jan	711.7	5.62	40.00	6590.7	338.16
KINGSTON, GOODHAND, MUSKEGO LAKE GUERNSEY FARM, WAUKESHA, WIS.								
Chywoone Lassie of Muskego Lake 55931	A	330	Dec	270.3	6.40	17.30	6510.8	380.10
Walter Sequel's Lady Taft of Denmark 45800	A	245	Dec	484.0	5.80	28.07	8373.4	412.91
KINNEY, O. F., WALDORF FARMS, NORTH CHATHAM, N. Y. 1 day test.								
Cosyetta 50046	A	337	Jan	384.4	6.68	25.68	8000.3	477.39
Lady Melzar 87126	G	230	Jan	479.6	5.63	27.00	4757.7	229.97
Miss Dewdrop of Rockstone 87150	G	109	Jan	999.6	3.71	37.09	3860.4	160.63
Woodland's Bobolink 62500	B	157	Jan	972.6	5.19	50.48	5387.1	263.36
KONRAD, G. & J. W., WAUKESHA, WIS. 1 day test.								
Duchess of Maple Hill 56783	A	94	Dec	1210.1	5.05	61.11	4196.9	198.22
KULL, GROVER, MARIONDALE FARM, GENOA JUNCTION, WIS.								
Champion's Flower 58435	B	365	Dec	222.8	5.83	12.99	10981.9	585.80
Glenwood's Jessie of Ingleside 66128	C	268	Dec	712.4	4.37	31.13	9341.4	377.90
Mariondale Lady 57072	A	103	Dec	960.4	4.89	46.96	3620.7	164.12
May King's Antaska 51120	A	270	Dec	676.2	5.46	36.92	9371.6	447.31
May King's Moyra of Ingleside 51121	A	274	Dec	775.6	6.11	47.39	9318.1	525.68
LANCE, IRA G., TILLAMOOK, OREGON								
Imp. Country Laura II. 105534	F	91	Dec	818.3	4.88	39.93	2327.1	114.02
LEHMANN, ERNEST E., LINDENHURST FARM, LAKE VILLA, ILL.								
Belle Naomi 61463	A	122	Dec	859.9	5.34	45.92	4730.6	205.48
Imp. Butter Scotch of Sarnia 50460	A	176	Dec	768.9	4.17	32.06	5508.7	206.29
Carol of Riverside 31814	A	301	Dec	988.7	4.48	44.29	10746.2	445.99
Imp. Corrinne of Sarnia 50473	A	92	Dec	660.7	5.16	34.09	2544.7	127.43
Fifi of the Maresquet 53229	A	365	Dec	210.2	5.73	12.04	10532.2	538.84
La Belle Rilma 66687	B	48	Dec	760.2	5.03	38.24	1328.4	63.30
Minnehaha's Beauty of Oakland 79498	G	365	Dec	366.9	5.17	18.97	8388.9	365.82
Pet B. 2d 51228	A	52	Dec	909.8	4.67	42.49	1506.3	70.53
St. Croix Lucina 82564	F	188	Dec	893.4	4.61	41.65	6013.3	259.90
St. Croix Olga 82563	F	122	Dec	795.7	4.39	34.93	3467.4	138.99
St. Croix's Hilda 56747	A	142	Dec	738.6	6.09	44.98	4184.1	214.25
Sundari's Rilma 59138	B	365	Dec	271.0	5.63	15.26	6864.1	356.96
LEWIS, MARION, TUSCARORA STOCK FARM, CAMERON MILLS, N. Y.								
Prince Alice of Tuscarora 74160	D	92	Jan	1207.4	4.96	59.89	3732.4	177.43
Tuscarora Ledyard Blossom 92158	G	84	Jan	1244.9	5.30	65.98	3438.6	173.67
LEWIS, R. M., WOODY BROOK FARM, RIDGEFIELD, CONN.								
All Heart 69408	D	245	Nov	962.2	5.70	54.85	8936.2	441.52
Mildred of Annandale 72034	B	173	Nov	1105.5	4.63	51.18		
		204	Dec	950.9	5.11	48.59	8530.0	350.86
Reason of Annandale 32650	A	91	Nov	1044.2	5.62	58.68		
		122	Dec	806.2	5.97	48.13	4279.4	235.27
LINDSAY, T. P., LYNBROOK FARM, SOUTHBORO, MASS.								
Lynbrook Dolly 68582	C	18	Dec	708.4	4.37	34.80		
s. Cora's Governor King of Chilmark 27641 A. R.								
d. Lynbrook Farm's Lord Orange's Daughter 43113								

tary said, "We would have completed the rest of our program but the year was too short."

This association did not change their program of work at all. They are going to get every one of those six tasks going strongly before they take on any more.

Not often do roads and weather join hands in an effort to hold apart the Guernsey enthusiasts, but March 4 certainly was a "hummer" as some who pushed their cars through the mud can testify. Forty-four breeders came, some a distance of sixteen miles, to confer with each other on the past and future. The men spent the afternoon in conference with Karl B. Musser of THE AMERICAN GUERNSEY CATTLE CLUB, while the ladies were treated to a matinee at the movies. Six o'clock found all grouped at a bounteous dinner after which an unique program was held. A questionnaire entitled "Are you posted in the Guernsey World" was passed around. It contained twenty questions and to those who answered the greatest number three prizes were awarded. Samuel Yost won first, J. H. Ikler, second, and Mrs. J. H. Ikler, third.

Ora Miller read one of her poems, "Guernsey Field Day."

Many were called to respond to Mr. Grimes, the toastmaster, and among the many pleasing remarks was "If you Guernsey breeders can reach the public with such milk as I tasted at the fair at your booth last year, you should be prosperous, for I have wanted Guernsey milk since then." This statement was made by Nancy Hunter, the county vocational teacher in home making.

Guernseys lead in the cow testing association in Columbia County. It is expected that this county will lead in new activities in the future in the same manner that they now lead in many, with only one year in which to have attained these achievements. Five calf club leaders in the person of five breeders promise real strides in calf club work.

The following questionnaire is the one that afforded much entertainment at the banquet:

Are You Posted in the Guernsey World?

1. What breed of dairy cattle was shown in the largest numbers at the Bloomsburg Fair last fall?
2. Name the four principal dairy breeds.
3. Were the Guernsey cattle exhibited at the fair last fall thorough-bred or pure bred?

4. Who or what are the following?
   (a) Babcock
   (b) J. L. Hope
   (c) Dimple Queen of Wakpala
   (d) Unicorn
   (e) Milk Thief
5. What dairy organization is located at Peterboro, New Hampshire?
6. Who owned the first pure bred Guernsey in Columbia County?
7. Who is the sire of Dimple Yeoman of Welliversville 26740 (J. Harold Ikeler's herd sire?)
8. Where did the Guernsey breed originate?
9. Name the cow who has the highest record of the Guernsey breed in butter fat production.
10. What is the yearly record in pounds of butter fat of the cow in question?
11. What is the color of a Guernsey cow?
12. What is a grade Guernsey cow?
13. What is a scrub cow?
14. Who is the sire of Langwater Major 39435?
15. What is a lactation period?
16. Who is the president and secretary of the Guernsey Cattle Club?
17. What is an Advanced Register sire?
18. Give the name of the Advanced Register sire Samuel Yost owned and developed?
19. How many members in the Columbia County Guernsey Breeder's Association?
20. How old is Karl Musser?

Is Starting Right

Will you kindly send me your free literature on the Guernsey breed of cattle? Saw your advertisement in the Field Illustrated for January, 1921. Have recently bought a farm. At a public auction there were seven high grade Guernseys up for sale. I finally managed to out bid and got the best one of the seven. Paid $165 for her and I never made a better investment. Some registered Holsteins brought only $90 to $110. This sale was held just as the milk condensary shut down and The Dairymen's League was in no shape to handle the milk of the League and the only market was for sour cream. Every one wanted the Guernseys. One man bought the other six grade Guernseys and I think the one I got is worth her price and then some. I expect to buy a registered bull and heifer calf this spring and would like to interest a few of my neighbors as to the worth of a pure bred Guern-

Lynbrook Nancy of Owl's Nest 71939	D	11	Dec	441.4	5.73	25.29		
s. John Q. of Millwood 35848 A. R.								
d. Waumsit's Armorel 4th 43422 A. R. 5079								
LOREE, L. F., BOWOOD FARM, WEST ORANGE, N. J.								
Dahlia of Bowood 86566	G	55	Jan	824.3	4.92	40.56	1386.7	66.82
Imp. King's Pride II. 53223	A	323	Jan	317.8	5.82	18.50	7685.0	366.26
LOVE, GEORGE S., WALNUT RIDGE FARM, WAUKESHA, WIS.								
Choice of Elmwood 51906	A	199	Dec	1212.0	4.51	54.66	8174.9	361.99
Coquette of Edgemoor 59522	B	365	Dec	567.2	5.77	32.73	8842.8	500.60
Imp. Frances of Sarnia 73742	A	211	Dec	1028.0	4.16	42.76	7515.2	295.19
Governor's Yeksa Queen of Walnut Ridge 94391	G	346	Dec	676.1	5.61	37.93	9640.1	446.36
Raymond's Athlone 2d 43501	A	115	Dec	1231.9	4.30	52.97	5076.3	195.08
LUCIA, GEORGE O., "NAVARINO," GREEN BAY, WIS. 1 day test.								
Freesia's Dawn 71936	D	184	Dec	821.6	4.75	39.03	5960.3	273.42
Glenwood's Lady Countess 57723	A	108	Dec	985.1	4.28	42.16	3669.3	188.45
Lilian Glenwood's Fairest 55673	A	272	Dec	413.4	5.50	22.74	7156.3	359.71
Lilian Glenwood's Freia 64174	C	284	Dec	693.1	4.73	32.78	10123.9	450.54
LUCIA, SUSAN S., "NAVARINO," GREEN BAY, WIS. 1 day test.								
Lilian Glenwood's Fantine 56014	A	24	Dec	1194.3	4.10	48.97		
s. Lilian Glenwood's Benton 24551 A. R.								
d. Primrose's Fantine 37879 A. R. 7883								
McBURNEY, HENRY, CERRY HILL FARM, STOCKBRIDGE, MASS.								
Cherry Hill Charmion 89686	G	176	Dec	508.5	6.07	30.87	3148.5	168.63
Cherry Hill Corinne 82135	G	225	Dec	361.6	6.46	23.36	3293.8	183.61
Cherry Hill Suzette 86748	G	127	Dec	671.4	4.87	32.70	2703.1	128.11
McCALL, C. S., BENNETTSVILLE, S. C.								
Carteret of Goldseeker 74945	F	329	Dec	621.5	4.64	28.84	8602.5	359.12
Imp. Dolly Bell of Mara Alva 77187	B	131	Dec	1069.5	3.98	42.57	4465.5	160.29
Dona Perfecta 54626	A	207	Dec	639.8	4.47	28.60	5574.7	232.01
Falcon's Betty 81300	F	124	Dec	765.1	4.93	37.72	2952.1	120.46
Falcon's Bonnie 81303	F	132	Dec	754.1	4.77	35.97	3047.5	124.23
Falcon's Clara 84121	F	129	Dec	731.4	4.25	31.08	3008.5	116.29
Fern of Glenville 67181	D	331	Dec	98.6	7.47	7.37	7945.7	431.21
Golden Princess of Guernsey Home Farm 81315	F	225	Dec	420.9	4.83	20.33	4309.3	180.09
McCORMACK, JOHN, LILYDALE FARM, NOROTON, CONN.								
Cragston Barbara 60168	B	359	Dec	561.3	5.85	32.84		
		365	Jan	90.7	5.85	5.31	12272.2	594.70
Cragston Mignon 63981	A	31	Dec	1404.8	5.67	79.65		
s. Cragston May Rose King 19663								
d. Cragston's Cattleya 36602								
Imp. Golden Beauty of Lilydale 94988	G	229	Dec	516.1	5.97	30.81	6636.6	343.40
Goldseeker's Daisy Belle of A. D. F. 71453	D	245	Dec	575.7	5.18	29.82	6518.0	302.08
Langwater Emerald 54801	A	359	Dec	622.0	6.09	37.88		
		365	Jan	112.0	6.09	6.82	13294.1	693.82
Maggie of Bon Ayre 71378	C	236	Dec	586.5	5.24	30.73	7809.7	355.36
Queen Elizabeth of Linda Vista 62152	B	103	Dec	1045.1	5.44	56.85	4344.3	206.93
Imp. Queenie II. of the Camp 94365	F	61	Dec	1274.0	4.17	53.13	2539.1	109.93
Rosalie of Cosquay 62806	A	31	Dec	1563.6	4.73	73.96		
s. Maidstone 20428 A. R.								
d. Donna Ilderton of Brookmead 33041								
St. Austell Daisy 84891	B	31	Dec	1458.7	4.38	63.89		
s. Don Diavolo of Linda Vista 23565 A. R.								
d. Stella of Pleinmont 36397								
Imp. Topsy of Les Mielles 94366	F	85	Dec	1149.5	4.29	49.31	3673.0	142.45
Ultra Rose 58909	A	92	Dec	1413.7	5.24	74.08	4689.8	208.54
Violet of Oaks Farm 74175	D	17	Dec	1002.5	4.67	46.82		
s. Don Iago of Linda Vista 28387 A. R.								
d. Rose Mar of Jean Du Luth 56837 A. R. 6334								
McLANE, CHARLES E., BROOKLANDVILLE, MD.								
Clara of Glenmore 68922	D	245	Dec	855.2	5.04	43.10	8640.0	399.44
McLANE, KATE, BALTIMORE, MD.								
Prue of Bohemia 3d 70967	D	200	Dec	531.6	5.44	28.92	4462.6	236.86
Prue of Bohemia 4th 82108	G	268	Dec	816.1	5.08	41.46	8124.2	400.44
McNAGNY, ROBERT R., KILLARNEY FARMS, COLUMBIA CITY, IND.								
Dewdrop's Cornata 57212	A	281	Nov	198.3	5.01	9.93	5029.8	253.75
Kathleen of Killarney Farms 79680	F	140	Nov	344.9	5.66	19.52	2551.1	118.76
Verandess of Killarney Farms 64067	C	365	Dec	108.8	4.47	4.86	10837.7	505.27
MACKAY, CLARENCE H., "HARBOR HILL," ROSLYN, N. Y.								
Chelly Modenese 2d 53202	A	289	Jan	815.0	6.18	50.37	9399.4	506.66
Morning Glory of Harbor Hill 65953	C	316	Jan	817.7	5.79	47.34	11138.6	514.93
Nivolette 4th 88371	C	281	Jan	981.0	5.37	52.68	10064.5	486.92

MACKENZIE, ALEX, WINDY KNOLL FARM, GLEN SPEY, N. Y.

Imp. Donnington Joan 6th 75476	A	260	Jan	654.0	6.25	40.88	6948.6	364.72
Imp. Downe Ethel 2d 75468	A	330	Jan	701.9	5.91	41.48	12357.6	649.83
Imp. June Rose of Windy Knoll 77798	D	31	Jan	717.5	4.30	30.85		
s. Roberts' Boy's Sequel 2496 E. G. H. B.								
d. Imp. Rose des Houards 63d 75464 A. R. 7363								
Mountain Girl of Upton Pyne 68361	D	337	Jan	596.8	6.70	39.99	8851.5	526.71
Polly of Windy Knoll 85562	G	222	Jan	387.6	6.22	24.11	3362.0	195.67
Imp. Rose des Houards 63d 75464	A	233	Jan	721.7	6.24	45.03	6614.7	382.48

MACY, V. EVERIT, CHILMARK FARM, OSSINING, N. Y. 1 day test.

Beatrice of Channel Isles 79244	G	219	Oct	1013.9	4.70	47.65		
		249	Nov	960.6	4.79	46.01		
		280	Dec	945.6	4.74	44.82	9233.7	404.92
Caroline Masher 2d 84165	G	141	Oct	1069.5	4.70	50.27		
		171	Nov	966.4	5.08	49.09		
		202	Dec	979.5	4.50	44.08	7147.1	307.94
Chilmark's Chenette's Nosgay 84169	F	16	Dec	391.7	5.11	20.02		
s. Chilmark 40064								
d. Nosegay's Chenette of Chilmark 61689								
Chilmark's May Bloom 61687	C	245	Oct	1207.4	5.73	69.18		
		275	Nov	1078.9	6.45	69.59		
		306	Dec	1092.2	5.64	61.60	12619.8	618.97
Chilmark's Queen of May 42972	A	234	Oct	1098.2	5.43	59.63		
		264	Nov	994.1	5.56	55.27		
		295	Dec	894.9	5.23	46.80	12171.6	577.51
May Carol of Chilmark 85323	G	205	Oct	892.5	5.36	47.84		
		235	Nov	847.0	5.26	44.55		
		266	Dec	775.0	4.68	36.27	8243.4	379.12
May King's Chenette 48892	A	243	Nov	905.6	5.44	49.26		
		274	Dec	930.5	5.40	50.25	9894.9	481.62
Queen Itchen 52003	A	232	Oct	1037.7	5.18	53.75		
		262	Nov	970.8	5.28	51.26		
		293	Dec	968.6	5.09	49.30	11724.1	552.24

MARLEY, J. W., OSWEGO, KANS. 1 day test.

Beauty's Elsie 86855	G	153	Jan	331.0	5.46	18.07	2177.3	101.82
Masher's Flower Du Lubins of Angra 75196	E	365	Jan	169.9	6.40	10.87	6315.5	303.66

MARTINDALE FARMS, ST. CATHERINES, ONTARIO, CANADA.

Early Rose of Martindale 100237	G	8	Dec	259.8	4.38	11.38		
		39	Jan	1109.1	4.38	48.58	1368.9	59.96
s. Apollo of Rich Neck 27937								
d. Pencoyd Rose 42432 A. R. 4093								
Easter Morn of Maple Glen 60219	B	365	Jan	403.6	6.34	25.59	8189.0	429.71
Florelma of Maple Glen 54332	A	222	Jan	1114.8	5.58	62.21	10070.7	504.93
May King's May 52234	A	365	Jan	434.6	5.49	23.86	13675.9	604.28
Pink Rose of Hillside 107097	A	228	Jan	699.5	5.68	39.73	7046.8	362.38

MARYLAND AGRICULTURAL EXPERIMENT STATION, COLLEGE PARK, MD.

Glenwood's Sparkle of Rossbourg 84530	F	113	Jan	502.0	5.23	26.25	1937.9	96.94
Imp. Rossette III. of Les Nicolles 50378	A	62	Jan	710.9	5.40	38.39	1506.2	82.21
Selma of Rossbourg 80621	F	245	Jan	547.3	4.54	24.85	5075.2	228.29

MEAKER, C. G. CO., INC., AUBURN, N. Y.

Dolly of High Rock 40508	A	100	Jan	1025.7	5.20	53.34	3625.8	179.40

MEANS, OLIVER W., BROOKFIELD, MASS.

Freda of The Forges 72064	E	224	Jan	817.2	6.19	50.58	6723.7	375.10

MERRIMAN, S. A., RIVERSIDE FARM, FORT ATKINSON, WIS.

Hambro's Corinne 80107	G	362	Oct	388.9	5.79	22.52		
		365	Nov	29.8	5.79	1.73	8993.0	422.21
Joker's Harriet of Riverside 68194	D	362	Oct	518.8	5.59	29.00		
		365	Nov	46.1	5.59	2.58	10323.0	518.68
Marion's Buttercup 65165	D	344	Oct	177.4	6.27	11.12		
		365	Nov	2.8	6.27	.18	8895.9	430.10
Phillippa of Riverside 66349	D	365	Oct	2.3	5.35	.12	8387.7	405.52

MERRYMAN, LOUIS McL., GERAR STOCK FARM, COCKEYSVILLE, MD.

Clare of Gerar 3d 80743	F	64	Dec	948.2	4.82	45.70	1932.2	95.69
Cora of Gerar 2d 62297	B	207	Dec	832.3	4.73	39.37	6109.7	270.03
Gerar Etta 80033	G	337	Dec	781.4	5.41	42.27	9618.2	471.45

MICHELS, MATH, GUERNFALFA FARM, PEEBLES, WIS. 1 day test.

Guernfalfa Beauty 65237	C	208	Nov	483.7	5.82	28.15		
		239	Dec	486.5	6.14	29.87	5166.4	290.55
Guernfalfa Belle 87148	G	40	Nov	685.6	4.70	32.22		
		71	Dec	642.4	4.70	30.19	1525.0	70.92
Guernfalfa Buttercup 78268	F	105	Nov	481.5	5.70	27.45		
		136	Dec	477.5	5.75	27.46	2266.1	126.88
Guernfalfa Dimple 79199	F	136	Nov	581.0	5.28	30.68		
		167	Dec	571.8	4.95	28.30	3361.8	168.27

sey sire. For that reason I would like your literature. Many thanks in advance.

—CHARLES E. SMITH
Crawford County

Brookmead Milk

According to the report of the Radnor Board of Health, published in the Wayne Suburban, Pennsylvania the average bacterial content in Brookmead Milk in eight counts was 5850. The requirement for certified milk is a maximum of 10,000 bacteria.

—CHESTER COUNTY

South Carolina

Davis Dairy Buys and Boosts Pure Breds

As the only breeders and in fact the only dairymen in the county of Clarendon we feel quite proud of our little herd of Guernseys. My brother and I began in the cow business last July and purchased five pure bred cows and eleven extra nice grades and Lee Raider of Waddington 29320, a son of Imp. Border Raider 22243, as our herd sire.

Among the pure breds that we purchased are Imp. Charmante of Sarnia 50477 with a record of 450.76 pounds of butter fat, with thirty-three days out of milk in the year; and Babe Daisy of North View 80423, that with her first calf gave us forty-two pounds of milk on light grain ration and pasture. She has an excellent udder and we are in hopes to be able to test her when she freshens again. Another heifer is Raider's Belle of Spencer Farm 85598, that gave us thirty-eight pounds of milk at two and one-half years. We were so unfortunate as to lose her.

In our grade herd we have only two cows that milk under forty pounds when fresh, and one that has milked sixty pounds when fresh.

We are in hopes of being able to buy some more cows now pretty soon. Our aim is to get all pure breds in our herd some day.

We were working on a bull club to be put in the county last fall, but the scarcity of money killed our plans. If the bulls could have been bought we intended to place several pure bred heifers in the county.

We want you to send us quite a bit of literature and posters on the Guernsey milk as we are going to advertise the Guernsey products and want all of the assistance that you can give us.

We also want literature on the Guernsey cow, both pure breds and grades, so that we can distribute it among prospects.

—J. Elbert Davis
Clarendon County

Vermont

Westview Farm on Accredited List

I am pleased to report that we have just received our Certificate of Accreditation 8129 which places our herd of twenty pure bred Guernseys on the Accredited List.

It may be of interest to know that all the Guernseys in this locality have been accredited, or have passed a favorable first test.

I take the liberty of enclosing a photo of three of our yearling heifers. It may possibly give an idea of the kind of stock that can be raised in the wilderness of the Green Mountains.

—Bromley Bros.
Orange County

Virginia

Woodlea Farm All Oiled Up

H. S. Dulin, Woodlea Farm, Leesburg, has in his herd nine daughters of Milk Maid's Ultra King 44208, the herd sire which he recently sold for $10,000 to George W. St. Amant, Boston, Massachusetts. Mr. Dulin also sold to Mr. St. Amant two of the older daughters of this bull for $1000 each. Eight breeders in the county are raising sons of Milk Maid's Ultra King 44208 for use as herd sires.

The oldest of the remaining daughters of this bull have been bred to Sir Elsax of Glenburnie 22796, a bull which Mr. Dulin owns in partnership with Frank Saunders, Leesburg. Sir Elsax of Glenburnie 22796 is a son of Itchen Daisy's May King of Langwater 17349 and out of Golden Elsie 2d 33422, one of the best daughters of King Masher 11084 with a record of 672 pounds of butter fat in class G. Sir Elsax of Glenburnie 22796 is very much the same type as Imp. Masher's Galore 8572. He now has one Advanced Register son. Another son, the sire of the Advanced Register cow Masherlette of Harbor Hill 2d 96653, has another daughter that will soon finish a year's work under Advanced Register test, and this record when completed will qualify this sire for the Advanced Register.

Up to the present time Woodlea Farm has not undertaken much

Guernfalfa Dolly 79200	F	111	Nov	460.0	4.93	22.68		
		142	Dec	486.2	4.52	21.98	2457.3	115.48
Guernfalfa Jane 79201	G	331	Nov	384.5	6.23	17.72		
		332	Dec	291.7	5.72	16.69	4698.0	278.94
Guernfalfa Jewel 83066	G	153	Nov	371.0	6.15	22.82		
		184	Dec	376.6	5.54	20.86	2936.3	153.72
Guernfalfa Kate 81475	G	242	Nov	337.2	6.72	22.66		
		273	Dec	302.6	5.83	17.64	3686.8	210.89
Guernfalfa Lady 65236	D	239	Nov	411.6	6.55	26.96		
		270	Dec	411.6	5.94	24.45	5012.5	280.52
Guernfalfa Lassie 87146	G	25	Dec	517.7	5.49	28.42		
s. Sunburst's King Masher 37423								
d. Guernfalfa Girl 68072								
Guernfalfa Maid 88124	G	9	Dec	186.1	5.70	10.61		
s. Sunburst's King Masher 37423								
d. Lily Bishop 60986								
Guernfalfa Mary 71845	E	189	Nov	591.1	5.05	29.85		
		220	Dec	561.7	5.43	30.50	5377.1	251.06
Guernfalfa Mollie 80581	G	295	Nov	547.8	5.46	29.91		
		326	Dec	537.2	5.35	28.74	6218.1	323.02
Guernfalfa Nellie 82394	G	242	Nov	339.6	7.10	24.11		
		273	Dec	320.4	7.30	23.39	4149.4	248.23
Jennie's Beauty of the Cedars 32924	A	335	Nov	469.6	5.90	27.71		
		365	Dec	419.0	6.14	25.73	8599.7	481.47
Julia Rosebush 41292	A	246	Nov	560.4	6.39	35.81		
		277	Dec	487.9	6.10	29.76	7656.0	379.09
Lady Preel 54061	A	113	Nov	651.8	5.31	34.61		
		144	Dec	638.2	5.70	36.38	3629.4	191.70
Lady Preel Glenwood 61723	C	204	Nov	623.6	5.41	33.74		
		235	Dec	595.1	5.17	30.77	6358.1	321.26
Lester's Sweet Briar 32923	A	315	Nov	366.9	7.10	26.05		
		346	Dec	297.9	6.85	20.41	6768.6	375.17
Mary Cedar 34268	A	248	Nov	665.6	4.89	32.55		
		279	Dec	621.1	5.55	34.47	7704.7	403.11
Winnebago Beauty 49966	A	269	Nov	593.1	4.49	26.63		
		300	Dec	538.3	5.18	27.88	8204.5	368.58
MICHIGAN AGRICULTURAL COLLEGE, EAST LANSING, MICH.								
Alnita 67145	D	340	Dec	328.8	6.06	19.93	8504.3	382.93
Elm Row Princess 83584	G	325	Dec	704.1	4.67	32.88	7877.5	350.06
MILLER, CLARENCE L., BURGHILL, OHIO. 1 day test.								
Imp. Rose IV. of the Courtil Blicq 23291	A	139	Dec	821.4	4.66	38.28	3965.0	171.95
MILLS, CHAS. S., "BRECHINWOOD," JAFFREY, N. H. 1 day test								
Anton's Violet Ray of Idlehours 61586	B	284	Jan	527.9	6.42	33.89	6718.2	324.97
Meadow Queen of Rocknoll 82263	G	275	Jan	560.7	5.27	29.55	5490.2	253.68
Yeoman's Nora of Pinecrest 83411	G	223	Jan	450.0	4.91	22.10	3921.4	186.33
MITCHELSON, ARIEL, TARIFFVILLE, CONN.								
Imp. Alexandrina 18th 65689	A	277	Nov	295.2	5.93	17.51		
		308	Dec	21.9	5.93	1.30	7959.2	378.74
Ariel's Alexander's Rosebud 86808	G	78	Nov	844.1	4.58	38.66		
		109	Dec	914.6	4.26	38.96	3243.1	141.30
Ariel's Flodina 76082	G	276	Oct	351.9	7.03	24.74		
		306	Nov	300.8	7.09	21.33		
		337	Dec	256.1	8.54	21.87	6443.8	376.35
Ariel's Primrose of Myrtle Place 78378	D	31	Dec	1068.2	4.64	49.56		
s. Imp. Governor of the Ruettes 39134								
d. Imp. Primrose of Myrtle Place 65767 A. R. 6333								
Ariel's Primula 77385	C	31	Dec	963.7	4.26	41.05		
s. Imp. Beda's May Day 34995 A. R.								
d. Imp. Primula II. 48462								
Imp. Daisy III. of La Moinerie 69279	A	326	Nov	519.6	5.77	29.98		
		357	Dec	19.7	5.77	1.14		
				349.1	5.55	19.38		
		365	Jan	367.6	5.55	20.40	14153.2	694.70
Imp. Neva of the Effards II. 75372	A	141	Nov	1072.1	4.78	51.25		
		172	Dec	1085.2	4.57	49.59	6645.5	289.44
Imp. Pretty VI. of Vimeria 75397	A	80	Nov	1068.1	5.42	57.89		
		111	Dec	1025.8	5.65	57.96	4011.7	206.79
MIXTER, EST. GEORGE, MIXTER FARM, HARDWICK, MASS.								
Mixter Aida 48423	A	225	Dec	826.3	5.51	45.53	7275.5	365.34
Mixter Alice 79590	G	209	Dec	777.6	5.61	43.62	5905.3	292.18
Mixter Arabella Dean 73211	E	334	Dec	552.2	6.10	33.68	8828.2	464.05
Mixter Demonstrator's Echo 65863	A	135	Dec	1026.4	5.10	52.35	4880.7	217.23
Mixter Fairmaid 87594	G	197	Dec	776.9	5.60	43.51	5723.0	285.18
Mixter Fairy 54263	A	88	Dec	1117.4	4.38	48.94	3404.4	147.09
Mixter Freida 65851	A	9	Nov	240.7	4.50	10.83		
		40	Dec	1307.1	4.50	58.82	1547.8	69.65
s. Mixter Demonstrator 27481								
d. Chief's Freida 54265 A. R. 4377								

Mixter Garnet Dean 65871	B	272	Dec	498.9	5.69	28.39	7959.3	383.31
Mixter Juanita 79725	E	79	Dec	876.6	6.04	52.95	2246.7	126.39
Mixter Lady Laretta 62972	A	235	Dec	814.2	5.11	41.61	7020.6	340.30
Mixter Lily 87578	G	288	Dec	687.1	6.58	45.21	7364.5	388.24
Mixter Norma Dean 73199	D	295	Dec	587.8	5.54	32.56	8490.9	404.22
Mixter Sunbeam 87589	G	230	Dec	617.4	5.22	32.23	5511.1	271.82
Mixter Violet 58036	A	352	Dec	614.3	5.96	36.61	10101.8	543.68
Yeoman's Mixter Annaretta 62944	A	310	Dec	645.5	5.63	36.34	10164.0	489.70
Yeoman's Mixter Dawn 87599	F	94	Dec	1048.0	5.42	56.80	3237.7	166.67
Yeoman's Mixter Faith 62948	A	121	Dec	901.0	5.51	49.65	4190.0	205.45
Yeoman's Mixter Fawn 65883	B	80	Dec	772.6	5.85	45.20	2266.4	130.65
Yeoman's Mixter Fragrance 79707	E	293	Dec	689.4	5.12	35.30	8645.7	377.62
Yeoman's Mixter Glen 87577	E	90	Dec	1045.1	4.34	45.36	3151.5	136.78
Yeoman's Mixter Helen 73220	E	312	Dec	516.6	6.62	34.20	7857.2	425.31
Yeoman's Mixter Juanita 87605	G	115	Dec	764.4	5.09	38.91	3054.3	156.16
Yeoman's Mixter Princess 62960	A	343	Dec	702.6	5.47	38.43	11775.8	529.10
Yeoman's Mixter Ruby 87607	G	109	Dec	902.8	5.66	51.10	3533.1	174.69
Yeoman's Mixter Star 87587	F	112	Dec	800.7	5.88	47.08	2934.1	163.20
Yeoman's Mixter Sunbeam 87595	G	250	Dec	766.1	5.40	41.37	7387.7	356.13
Yeoman's Mixter Sylvia 87600	G	168	Dec	898.1	5.34	47.96	5384.4	265.72
Yeoman's Mixter Wonder 87579	F	195	Dec	1059.2	5.29	56.03	7223.8	349.04
MOODY, MARK H., WINNISQUAM FARMS, WATERBURY, VT. 1 day test.								
Belle's Girl of Winnisquam 65531	C	338	Dec	906.7	5.37	48.69	11431.1	523.37
Inez of Beuna Vista Hill Farm 69702	A	106	Dec	998.4	4.73	47.22	3329.8	158.66
Nannette's Daughter of Seven Elms Farm 65483	D	350	Dec	757.6	7.01	53.11	10432.4	584.96
Nora of Seven Elms Farm 75583	D	81	Dec	932.1	5.26	49.03	2751.9	138.92
Winnisquam Emily 72452	E	275	Dec	677.9	6.17	41.83	7205.1	385.25
Winnisquam Faith 85221	F	18	Nov	554.2	4.84	26.82		
		49	Dec	1046.4	4.84	50.65	1600.6	77.47
s. King Masher 13th 28170								
d. Martha Winn 45271 A. R. 4453								
Winnisquam Iona 72451	E	304	Dec	1077.5	4.25	45.79	10493.8	424.19
Winnisquam Lady Jewel 79640	G	307	Dec	457.9	5.58	25.55	5647.5	277.24
Winnisquam Lesbia 75743	D	29	Dec	792.5	4.40	34.87		
s. King Masher 13th 28170								
d. Rita's Lesbia Princess of Winnisquam 55619 A. R. 6579								
Winnisquam Valdessa 74334	E	315	Dec	829.4	6.18	51.26	8701.6	473.85
MOORE, E. A., MOORLAND FARM, KENSINGTON, CONN.								
Fannie of Lakeview's Secret 86025	F	27	Dec	697.8	4.72	32.94		
s. Pencoyd Monarch 37264								
d. Fannie of Lakeview 38754								
Moorland's Pearl May 88699	D	365	Dec	412.0	6.00	24.72	9010.9	426.65
Moorland's Pearl Rose 63074	A	360	Dec	457.7	6.63	30.35	11981.8	574.85
Moorland's Sunbeam 68561	A	306	Dec	945.2	4.81	45.46	11709.3	502.54
Pearl of Hildesheim 22642	A	315	Dec	873.0	5.65	49.32	12789.2	568.68
MOORE, PAUL, HOLLOW HILL FARM, CONVENT, N. J.								
Convent's Miss Rosey's Fleurie 82858	F	168	Nov	1021.6	5.28	53.94	5811.4	266.02
Imp. Queen Rose of Pine Grove 47176	A	96	Oct	1783.5	4.68	83.47		
		126	Nov	1450.1	5.53	80.19	6548.4	338.79
MOORE, MRS. PAUL, HOLLOW HILL FARM, CONVENT, N. J.								
Bessie's Pride of Green-Acre 82890	G	131	Nov	738.0	4.63	34.17	3529.8	144.92
MORAWETZ, ALFRED, MILWAUKEE, WIS.								
Glenwood's Jewel of Arcady 40935	A	7	Nov	250.0	4.27	10.68		
		38	Dec	1395.0	4.27	59.57	1645.0	70.25
s. Golden Jewel of Arcady 14816 A. R.								
d. Glenwood's Idalia 28026								
Richesse of Keewaydin 53319	A	8	Nov	271.6	4.46	12.11		
		39	Dec	1206.3	4.46	53.80	1477.9	65.91
s. Imp. Roberts' Criterion of Belleview 26887 A. R.								
d. Imp. Richesse Rhea of the Chene Farm 47905								
MORLOCK, AUGUST, WATERVLIET, MICH. 1 day test.								
Glenwood's May Rose Easter Greeting 87656	D	306	Dec	110.4	6.76	7.46	7511.8	404.01
Harriett Main Stay 87720	G	208	Dec	629.5	5.55	34.94	5259.7	257.69
Lily Glenwood Main Stay 86959	G	122	Dec	584.1	5.11	29.85	2743.9	125.14
Princess Main Stay 87719	G	208	Dec	620.2	5.50	34.11	4507.6	223.27
Sweet Clover of Maple Row 58319	A	268	Dec	855.2	5.30	45.33	9845.4	474.74
MOUNTAIN BROS., "IOWANOLA," DES MOINES, IOWA.								
Cherub's Lilly of Iowanola 76580	G	343	Dec	61.9	5.70	3.53	7771.0	369.44
Golden Queen of Iowanola 76577	E	13	Nov	409.4	4.61	18.87		
		44	Dec	1070.8	4.61	49.36	1480.2	68.23
s. Cherub's Winner 34180								
d. Golden Polly O. D. 40905								
Imogene of Iowanola 80981	G	234	Dec	640.7	6.33	40.56	5713.3	321.11
Ingleside Pretoria Queen 71111	E	288	Dec	818.5	5.70	46.65	9178.1	471.04
Lady Ruth of Iowanola 84517	G	233	Dec	786.7	5.16	40.59	6596.1	298.99
Lady's Beauty of Alfalfa Farms 48685	A	294	Dec	612.5	4.49	27.50	7254.0	375.96
Lydia May of Iowanola 76579	F	273	Nov	747.3	6.05	45.21		
		304	Dec	751.8	5.83	43.83	7930.9	465.72

Advanced Register work. The farm was purchased about a year ago and Mr. Dulin has been busy building a new barn, and quarters for farm help, as well as in remodeling his home. Building operations are now nearing completion, and it is expected that everything will be in readiness for Advanced Register work to start next spring when the first daughter of Milk Maid's Ultra King 44208 will freshen.

The local county agent has worked up a calf club in Loudoun County consisting of fourteen Guernseys and two Holsteins. Mr. Dulin has offered a silver cup to the winning Guernsey contestant at the county fair in 1921.

Mr. Dulin reports that business is a little slow on account of the dropping off of the demand from the South, due to the drop in the cotton market. There is, however, not a great surplus of breeding stock in the county and prices are holding firm. Feed is abundant and low in price, while the milk market is still good, though lower than it has been. Some of the members are still buying cattle and enlarging their herds. With the open winter breeders can nicely take care of a few extra head if they have them.

An Old Dominion Herd

I have sold and delivered to Harry W. Boling, Rolla, my senior herd sire, Magnolia's Count 47171, a son of Golden Count of Pencoyd 27846. His dam is Magnolia of Ellerslie 50187. Eighty-five per cent. of the calves from Magnolia of Ellerslie 50187 have been heifers.

My senior sire is now Masher's Delight 59464, an inbred Masher bull carrying 75 per cent. of Masher blood. He is a bull hard to fault, being clean, typey, and with a nice top line. His first calves are now coming on and show nice type.

I have in my herd two granddaughters of Glen Gable Julia 34948, that were bred by William H. Gould of Burkeville, and that are very promising. I also have an imported heifer from Captain Peer of Cranford, New Jersey, Imp. Dairymaid II. of Les Nicolles 105559, a daughter of the bull Imp. Duke of Vimiera 57641 out of Dairymaid of Les Nicolles 14953 P. S.

I have as a junior sire a grandson of Langwater Nancy 27943, Osceola Peerless 65737, sired by Langwater Peerless 19227 and out of Fisherman's May Daisy of Rockstone 80520. Judging from the breeding of this bull and what his ancestors have

done, I expect some nice things of him.

We expect to get up a calf club here soon with the help of Professor W. W. Fitzpatrick. Guernseys are gaining in numbers and popularity around here and several herds have been started.

—HIRAM E. BOWMAN
Augusta County

Loudun County Notes

The Loudoun County Breeders' Association has just completed a Guernsey census for Loudoun County and find that there are 517 registered Guernsey animals, owned by sixty-nine men in the County. This shows a very marked increase both of Guernseys in the County and of persons owning them.

It is true in this connection that many persons own only one or possibly two registered animals.

The Association has just reorganized and will put into action at once some very decided changes in its working plans. These plans include definite advertising ideas, which advertising will be paid for by a system of assessments of the animals owned.

The Loudoun County Breeders' Association was organized in October 1916. It has been one of the very few county breeders' organizations maintaining a paid secretary or manager for his entire time.

W. W. Fitzpatrick, Southern representative of THE AMERICAN GUERNSEY CATTLE CLUB, spent a week here in the County with us in January and saw everything that looked like a Guernsey or a Guernsey owner. "Fitz" told us some days ago that this trip was an eye opener to him, for while he had expected to see some good cattle here he had not been prepared to see so many good ones.

J. Ross Lintner, County Agent, is doing some real work with his boys' and girls' calf clubs. He has a calf club with nineteen registered Guernsey heifer calves, and the breeders are assisting him in every way that they can.

—F. H. JAMES, MANAGER

Washington

Washington News Notes

G. N. ANGELL

The three high herds for January in the Stillaguamish Cow Testing Association in Washington were all Guernsey herds, and three of the "upper ten" high cows were of the

Martha W. of Alfalfa Farms 45143	A	346	Dec	658.8	6.20	40.85	12270.4	671.12
May King's Recollection of Iowanola 51702	A	294	Dec	656.2	5.13	33.66	11267.3	509.65
Pandora Queen of Iowanola 74699	D	121	Dec	773.5	5.31	41.07	3355.6	174.09
Imp. Roehampton Grace Darling 52366	A	260	Dec	787.5	4.85	38.19	8111.2	359.08
Simplicity's Glenwood of Iowanola 76576	G	365	Nov	72.2	6.21	4.48	9251.6	458.11
MUNN, WAYNE A., JANESVILLE, WIS.								
Cooper's Paula 89400	F	13	Nov	337.4	4.26	14.37		
		44	Dec	832.7	4.89	40.72		
		75	Jan	831.3	4.96	41.23	2001.4	96.32
s. Imp. Daisy's Little Governor of the Camp II. 40599								
d. Beauty's Genius of La Moinerie 69390								
Imp. Duchess of Arroyo 47089	A	196	Jan	1167.3	4.89	57.08	8310.5	380.65
Endymia of Athens 89634	G	41	Jan	742.2	4.76	35.33	948.3	44.65
Espoir's Flora K. 33884	A	363	Jan	384.5	4.62	17.76	9147.9	383.91
Imp. Latona of the Vauquiedor 94277	E	215	Jan	902.9	6.29	56.79	6656.6	357.36
Imp. Suzette May of Mara Alva 84318	G	365	Dec	46.8	7.20	3.37	8033.4	445.45
MYERS, P. S. & SON, KNOLLY-NOOK FARM, GRAND BLANC, MICH. 1 day test.								
Dolly Peairs 51550	A	10	Dec	400.6	5.26	21.07		
		41	Jan	1602.9	5.26	84.31	2003.5	105.38
s. Lady Rose's Masher 14197								
d. Bertha Peairs 20802								
NEW HAMPSHIRE STATE COLLEGE, DURHAM, N. H.								
N. H. C. Princess Pat 82996	G	115	Jan	1035.9	5.15	53.35	3737.0	174.40
NIECE, ELMER, FRENCHTOWN, N. J. 1 day test.								
Bertha M. 21944	A	166	Dec	470.2	5.68	26.71	3623.4	159.85
Ethel Stranford 51927	A	162	Dec	708.0	4.97	35.19	4829.6	207.94
Floss of Greenfield 92068	D	265	Dec	639.1	4.96	31.70	7215.8	297.20
Genevieve Stranford 103627	F	262	Dec	382.1	5.46	20.86	4710.4	217.80
Priscilla Stranford 36932	A	113	Nov	771.9	5.15	39.75		
		144	Dec	738.5	5.85	43.20	4045.5	200.63
Stranford's Jewel 2d 104215	G	132	Dec	612.9	4.58	28.07	3048.2	141.90
OBER, F. L., DULUTH, MINN.								
Linda of the Ferry Farm 61941	A	61	Dec	1033.4	3.59	37.10	2104.3	77.47
OGLEBAY, E. W., WADDINGTON FARM, WHEELING, W. VA.								
Milford of Bethany 65962	D	245	Oct	1152.1	5.23	60.25		
		275	Nov	1056.9	5.70	60.24	10798.0	538.06
Noble's May Wort of Waddington 73999	E	235	Oct	751.2	5.76	43.27		
		265	Nov	691.5	5.72	39.55		
		296	Dec	714.6	6.30	45.02	8761.1	460.99
Pollyanna of Waddington 85393	G	8	Oct	279.1	3.98	11.11		
		38	Nov	1113.1	3.98	44.30		
		69	Dec	1096.0	4.11	45.05	2488.2	100.46
s. Windflower 3d's Marshall 25286 A. R.								
d. Imp. Lohier's Polly II. 33688 A. R. 3415								
Raider's Beta Lily of Waddington 59903	A	12	Oct	510.0	4.25	21.68		
s. Imp. Border Raider 22243 A. R.								
d. Aimable's Lily of Waddington 29819 A. R. 2100								
Raider's Jane of Waddington 87754	G	77	Oct	934.8	4.61	43.09		
		107	Nov	846.3	5.28	44.68		
		138	Dec	811.2	5.45	44.21	3936.4	187.04
Raider's Milford of Bethany 85657	G	92	Oct	974.7	5.28	51.46	2973.3	144.43
Raider's Polly of Waddington 76061	F	223	Oct	928.0	5.60	51.97		
		253	Nov	896.9	5.96	53.46		
		284	Dec	879.1	6.23	54.77	9180.8	478.68
Raider's Rosetta of Waddington 57242	A	228	Oct	1057.2	5.58	58.99		
		258	Nov	969.0	5.91	57.27	10463.2	550.67
OLSON & KRANS, DASSEL, MINN. 1 day test.								
Alvira of Oakley 81975	F	72	Dec	799.7	5.04	40.30	1965.9	92.84
Guilberta of Cuyuna 44404	A	92	Dec	1083.0	5.14	55.67	3319.6	158.82
Irene's Duchess of Maple Hill 49612	A	92	Dec	777.9	4.80	37.34	2425.4	112.45
Lily of Oak Hill Farm 44611	A	4	Dec	174.9	4.60	8.05		
s. Janette's King of Oaklawn 18122								
d. Star of Oak Hill Farm 32470								
Winnie of the Sioux 64489	A	49	Dec	1425.0	4.81	68.54	2235.9	102.68
OWENS, A. J., CANON, GA.								
Flodell Katydid 87703	G	27	Dec	577.7	4.38	25.30		
s. Evette's King 22341								
d. Kathryn Flodell 64622								
PACE, W. M., EXCELSIOR FARM, MONDOVI, WIS.								
Bunty of Excelsior Farm 104468	E	168	Dec	803.0	4.21	33.81	5033.4	212.11
Buttermaid of Excelsior Farm 79602	C	261	Dec	802.2	4.72	37.86	8846.3	391.35

Golden Gleam 29783	A	30 Nov	989.4	4.21	41.65			
		61 Dec	1076.1	4.15	44.66	2065.5	86.31
s. Vanquisher 7844								
d. Gypson's Queen 2d 20193								
Pearl of Excelsior Farm 79604	F	243 Dec	708.5	4.64	32.87	6578.6	295.14
Queen's Badger Girl 2d 66439	A	92 Dec	1129.7	4.49	50.72	3545.5	182.45
Queen's Buttercup 60951	A	10 Oct	262.2	5.24	13.74		
		40 Nov	929.6	5.32	49.45		
		71 Dec	954.1	5.02	47.90	2145.9	111.09
s. Captain Casa 12510								
d. Gypson's Queen 2d 20193								
Queen's Buttercup 2d 71899	D	261 Dec	843.1	4.98	41.99	8242.6	380.38
PADEN, MILO D., POLAND, OHIO. 1 day test.								
Brookville Hannah of Hillview 52212	A	274 Dec	446.1	4.88	21.77	7729.9	329.79
Mary of Richland 49036	A	332 Dec	563.0	6.04	34.01	9387.8	443.61
PAMPERIN, W. J., GREEN BAY, WIS.								
Elta of Cicero 85894	G	152 Oct	619.0	6.00	37.14		
		183 Nov	569.4	6.05	34.45	4381.2	216.43
Pansy of Cicero 66285	C	152 Oct	616.8	5.44	33.55		
		183 Nov	551.8	5.30	29.25	4191.2	204.05
Phoebe of Cicero 85892	G	153 Oct	889.1	4.50	40.01		
		183 Nov	802.5	5.06	40.61		
		214 Dec	794.8	3.90	31.00	6320.4	263.52
Queen of Cicero 86648	G	153 Oct	464.0	6.21	28.81		
		183 Nov	482.5	6.35	30.64		
		214 Dec	453.4	6.12	27.75	4085.6	225.50
PENNSYLVANIA STATE COLLEGE, THE, STATE COLLEGE, PA.								
Penstates King's Revina 67813	C	14 June	453.7	4.23	19.19		
		45 July	1010.7	3.85	38.91		
		76 Aug	855.7	5.24	44.84		
		106 Sept	678.4	6.17	41.86		
		137 Oct	478.7	5.58	26.71		
		167 Nov	297.7	5.84	17.39		
		198 Dec	215.1	5.83	12.54	3990.0	201.44
s. King of Barrington 21693								
d. Penstates Revina Glenwood 53362 A. R. 4402								
PERRY, LESLIE G., LAVALAND RANCH, WENDELL, IDAHO.								
Alice Hazel of Mountain View 79771	F	365 Dec	560.1	4.38	24.53	10275.8	518.72
Patience of Mountain View 86531	G	140 Dec	591.4	4.26	25.19	3033.5	128.23
PERSON, E. S., PERSON STOCK FARM, MINOT, N. D. 1 day test.								
Green Meadow May Rose 72079	E	319 Dec	462.7	5.62	26.00	6787.4	341.48
May Rose Clara of Minot 86109	G	192 Dec	807.1	5.10	41.16	5802.6	276.19
PETTEYS, JOHN S., ARROW FARM, GREENWICH, N. Y. 1 day test.								
Fantine of Clover Leaf 34487	A	287 Aug	651.5	4.55	29.64		
		317 Sept	577.1	5.68	32.78		
		348 Oct	468.3	5.84	27.35	10237.9	497.03
PORTER, AUGUSTA H., PHOENIXVILLE, PA.								
Fancy of Fair View Farm 67472	B	31 Dec	1202.1	4.39	52.77		
s. Foster's King of Fair View Farm 31128								
d. Queen Alice of Fair View Farm 35375								
Queen Alice of Fair View 2d 47367	A	31 Dec	1148.8	4.31	49.51		
s. King Elwood of Pleasant View 19591								
d. Queen Alice of Fair View Farm 35375								
Queen Alice of Fair View Farm 3d 53505	A	12 Dec	372.7	3.70	13.79		
s. King Elwood of Pleasant View 19591								
d. Queen Alice of Fair View Farm 35375								
POST, OTTO W., OWSACO LAKE STOCK FARM, ENSENORE, N. Y. 1 day test.								
Victor's Rosalind 79146	G	251 Sept	514.6	5.09	26.19	6110.1	318.06
PURDUE UNIVERSITY, LA FAYETTE, IND.								
Imp. Betty's Prize 94246	D	11 Oct	340.5	4.96	16.89		
		41 Nov	970.6	4.49	43.58		
		72 Dec	845.8	5.12	43.30	2156.9	103.77
s. Governor of Balmoral R. A. A. S. 151 P. S. A. R.								
d. Betty II. R. A. A. S. 957 P. S.								
RAMSEY, JOHN P., WOODBINE FARM, CHARLOTTE, VT. 1 day test.								
Carlota of Woodbine 80586	C	322 Dec	433.6	5.66	24.54	7805.2	402.03
Woodbine's Little Gurexa 95025	G	135 Dec	896.1	4.03	36.11	4235.9	163.13
RAWLINGS, WM., FERN CREST DAIRY, SANDERSVILLE, GA. 1 day test.								
Dame of the Dairy 72512	E	327 Dec	155.1	6.57	10.19	5504.1	320.86
Florence Nightingale of Fern Crest 90635	G	6 Nov	115.2	4.60	5.30		
		37 Dec	807.1	4.60	37.13	922.3	42.43
s. Florham Prince 37059								
d. Lillian Charmonte 56119								
Mattie Charmonte 56120	A	269 Dec	252.7	4.89	12.36	5667.4	296.13
Millwood May 83810	G	88 Dec	827.5	4.54	37.57	2246.9	99.13

same breed, according to Tester M. C. Hong's report. Z. Farrington's small herd of six Guernseys led the list, with an average of 42.2 pounds of butter fat from 956 pounds of milk. H. Hoidal's herd of five stood second with an average of 38.3 pounds of butter fat from 820 of milk, and Valley Gem Farm's herd of twenty-five produced 36.5 pounds of butter fat each from 814 pounds of milk and ranked third. One of Mr. Farrington's Guernseys made sixty-four pounds of butter fat from 1392 pounds of milk and led the list of individual cows, so he takes the honors on both cows and herd. A Guernsey owned by Fred Nietfield produced 62.3 pounds of butter fat from 1355 of milk and ranked second, and another owned by Valley Gem Farm made 53.3 pounds of butter fat from 1159 pounds of milk and stood fifth.

Several other breeds were represented in the list of "upper ten," the one standing nearest to the leading Guernseys, a Holstein, having produced 55.1 pounds of butter fat. Valley Gem Farm had the largest number of cows in the list of fifty-six making forty pounds or more of butter fat during January, its total being seven. Other Guernsey breeders in this class were Mr. Farrington and Mr. Hoidal, who had three each; and Mr. Nietfield, who had two. There are 566 cows in the association, and 399 of them were tested, making an average of 27.88 pounds of butter fat from 635 pounds of milk.

Four of the five best cows for the month in the January report of the Southwestern Washington Cow Testing Association were Guernseys, three pure breds belonging to A. L. Gile of Chinook, and a grade owned by Martin Giesler. The three leaders averaged 74.8 pounds of butter fat from 1281 pounds of milk. They are Pride of Chicona 34799, a ten year old with eighty pounds of butter fat from 1380 pounds of milk; Beauty of Chicona 65537, a four year old with 77.6 pounds of butter fat from 1293 of milk; and Spodey of Chicona 88198, a two year old with 66.8 pounds of butter fat from 1172 of milk. Fourth position is occupied by a Jersey, but Mr. Giesler's grade, Laura, stands fifth with 63.4 pounds of butter fat from 1208 pounds of milk. Twenty-six cows of the 203 tested in the month made forty pounds of butter fat or more, and the average for all cows tested was 25.2 pounds of butter fat from 465

pounds of milk. The highest herd averages were made by a Jersey and a Holstein herd. Lloyd E. Mabon is tester.

Not one of the twenty-one head which H. E. Angel of Mabton, president of the Yakima Valley Guernsey Breeders' Association, dispersed at Ruby Dell Guernsey Farm near Mabton, February 17, went out of the Yakima valley, and all but four of them remained in what is known as the "lower" valley in the immediate vicinity of Mabton. Mr. Angel has been breeding along May Rose and Masher Sequel lines for several years, though his first efforts with Guernseys were made under the handicap of small acreage and an apple orchard. About a year ago he moved to a fine alfalfa farm near Mabton, and since then he has greatly improved both the farm and the herd. A big, new barn is among the improvements, and it was to reduce his indebtedness, he announced, that he decided to hold a sale. Prior to the sale he had eight cows and heifers on test, five of which were daughters of France's May King 31553, his senior herd sire, and most of these he retained with some young stock, upon which to build another herd. The five daughters of the bull mentioned, all but one of which remain in the herd, are all heifers and are all making good records, so no one need worry about the character of the stuff their owner is planning to raise. Their records to the date of the sale were as follows: Golden Rod of Olga 73472, 266.96 pounds of butter fat in 167 days; Georgia Dunn 76818, 290.30 pounds in 278 days; Alga Dunn 86820, 382.54 pounds in 324 days; O. C. Butter Girl 76819, 226.8 pounds in 150 days; and Angel's Lila May 84114, a two year old with 401.82 pounds of butter fat in 342 days. The latter is expected to make 425 pounds in 365 days without difficulty.

Considering the condition of the money market and the discouragements which dairymen of Washington have gone through within recent times, the sale average of $313 for all ages and both sexes was considered highly satisfactory. The sales totaled $6575 for the twenty-one head sold. Seventeen females sold for an average of $360, and four bulls sold for an average of $114. The highest priced animal of the sale was Alga Dunn 86820, that was purchased by Charles Palmer, Donald, who is a new comer in the Guern-

RAY, H. G., ALBION, MICH. 1 day test.

Rose Bishop of Elm Row 93996	D	202	Dec	851.2	4.84	41.20	7665.2	312.78
White Fern of Elm Row 80297	F	202	Dec	504.1	5.76	29.04	4853.1	250.58
Zaida's Pride of Lone Oak Farm 33918	A	6	Nov	208.0	4.20	8.74		
		37	Dec	1337.8	4.20	56.19	1545.8	64.93
s. Dickens of Homestead 11221								
d. Zaida of Chestnut St. 25058 A. R. 1981								

RICE, J. W., SHADYSIDE STOCK FARM, HARMONSBURG, PA. 1 day test.

Ruth of Shaker Hill Farm 54794	A	328	Dec	58.8	6.31	3.71	7045.6	366.23

RIEGER, ELIZABETH F., WILLOW CREEK FARM, PENLLYN, PA.

Imp. Fairy Duchess IV. of Frie Baton 68690	C	355	Dec	411.9	6.30	25.95		
		365	Jan	67.3	6.30	4.24	7581.5	424.48
Imp. Rosey of Abbeyleix 68476	D	254	Dec	759.6	5.50	41.78	7713.4	372.56

ROBERTS, T. W. & I. W., PENCOYD FARM, BALA, PA.

Betty of Walnut Grove 92148	G	26	Dec	1006.3	4.23	42.57		
		57	Jan	1257.7	4.23	53.20	2264.0	95.77
s. Oxford Boy of Pencoyd 33732								
d. Jennette of Walnut Grove 40171								
Nella Jay 6th 55417	A	335	Jan	979.1	5.15	50.42	14379.2	691.26
Pencoyd Fidelity 83727	G	18	Nov	724.1	4.59	33.24		
		49	Dec	1300.9	4.59	59.71		
		80	Jan	1195.0	4.88	58.32	3220.0	151.27
s. Apollo of Rich Neck 27937								
d. Pencoyd's Faith 58629 A. R. 7340								
Pencoyd Laurel 82806	F	16	Nov	551.8	3.98	21.96		
		47	Dec	1142.3	3.98	45.46		
		78	Jan	1055.0	4.39	46.31	2749.1	113.73
s. Langwater Pencoyd 21830 A. R.								
d. Lilac of Pencoyd 20577 A. R. 898								

ROCHELEAU, C. J., GRAND RAPIDS, WIS.

Almira Rilma of Lynn Creek 89956	G	184	Dec	463.0	5.56	25.74	3514.2	165.51

ROOT, S. N., WOODSIDE FARM, LANDISVILLE, PA.

Imp. Beauty Rondibosch of Mara Alva 74110	B	61	Dec	1381.0	3.86	53.31	2829.1	112.10
Imp. Blossom Blue Bell of Mara Alva 74135	C	8	Oct	340.2	3.73	12.69		
		38	Nov	1423.2	3.84	54.65		
		69	Dec	1313.5	3.90	51.23	3076.9	118.57
s. Sailor of Maple Lodge R. G. A. S. 3535 P. S.								
d. Blossom of Vrangue Manor R. G. A. S. 13584 P. S.								
Imp. Brittleware Pansy 2d 67671	A	289	Dec	635.8	4.83	30.71	10424.4	467.81
Imp. Cyrene of Mara Alva 74119	C	297	Dec	7.1	6.51	.46	7537.3	373.10
Glen Gable Galore 2d 63900	C	326	Dec	592.4	4.86	28.79	9436.2	435.71
Imp. Lancaster Lilly of Mara Alva 74133	C	122	Dec	703.9	5.48	38.57	3392.5	179.43
Imp. Lilydale of Mara Alva 74121	C	237	Dec	781.4	6.09	47.59	7800.6	406.84
Mary King's Benton's Omega 62021	A	8	Oct	405.1	3.91	15.84		
		38	Nov	1465.7	4.27	62.59		
		69	Dec	1301.2	3.49	45.41	3172.0	123.84
s. May King's Benton of Ingleside 25701								
d. Omega of Daisydale 25782								
Imp. Mary of Mara Alva 74113	B	238	Dec	806.2	5.02	40.47	8121.3	372.49
Imp. Nicolle's Lily of Mara Alva 74140	D	289	Dec	485.7	5.02	25.11	10160.1	417.21
Imp. Quintine of Mara Alva 74109	C	297	Dec	570.6	5.31	30.30	7788.3	379.37

RUCKLE, STANLEY E., GUERNSEYDALE FARM, BLOOMSBURG, PA.

Jean of Guernsey Dale Farm 66891	B	70	Sept	1146.2	4.33	49.63		
		101	Oct	1093.8	4.44	48.56		
		131	Nov	970.1	4.58	44.43	4702.9	205.62
King's Rose of Edgemont 87235	G	28	Sept	753.5	5.07	38.20		
		59	Oct	841.5	5.07	42.66		
		89	Nov	810.7	5.21	42.24		
		120	Dec	862.3	5.18	44.67	3268.0	167.77
s. Maria's King of A. D. F. 38275								
d. Zaner's Rose 28778								
Lucy of Guernseydale Farm 85132	G	278	Dec	860.6	5.15	44.32	7851.3	413.18

RUDESILL BROS., BALDWIN, WIS. 1 day test.

Della of Excelsior Farm 79601	B	287	Jan	636.4	5.85	37.23	8255.4	431.46
Lura of Maple Grove 91547	G	102	Jan	736.8	4.07	30.03	2431.6	103.65
Yek's Clara of Maple Grove 81518	E	87	Jan	734.2	4.66	34.21	2089.4	99.83

RUEPING, F. J., CORIUM FARM, FOND DU LAC, WIS.

Brownie of Franklin 88852	G	20	Jan	839.7	4.49	37.70		
s. Sunkinstson 45371								
d. Brownie of Linwood 60747 A. R. 6804								
Carrie of Maple Broeck 72093	E	365	Jan	109.6	8.05	8.82	6999.8	466.58
Clara Bell of Stratford 68884	C	199	Jan	900.1	5.77	51.94	6386.5	309.00

Imp. Clipper of Anna Dean Farm 47033	A	184	Dec	1243.7	5.48	68.15		
		215	Jan	1163.4	5.94	69.11	9743.6	467.25
Corium Annette 95605	G	58	Jan	1067.7	5.09	54.35	1968.6	100.57
Imp. Cypress of Sarnia 53729	A	20	Jan	862.5	5.40	46.58		
s. Umpire of Quesnard R. A. A. S. 73 F. S.								
d. Princess of Quesnard II. R. A. A. S. 1097 P. S.								
Erma's Dolla 76864	F	344	Jan	909.8	6.59	59.96	11635.4	632.69
Goldseeker's Dreamy Eyes of A. D. F. 83438	G	208	Jan	631.8	6.36	40.18	5175.0	284.31
King Regent's Fanny of Allenwood 2d 73637	F	306	Jan	741.0	5.78	42.83	10619.2	447.69
Lassie of Oakland Retreat 75757	E	130	Jan	964.6	5.05	48.71	4333.7	194.51
Laura of Birchwood 54190	A	334	Jan	714.0	5.32	37.98	13968.1	658.10
Lura of Birchwood 51824	A	306	Jan	523.7	5.92	31.00	1033.9	501.61
Imp. McKerrow's Rosette Governess 74707	D	337	Jan	408.1	6.54	26.69	7998.2	449.74
Maes Mawr Lady 51777	A	232	Jan	1011.4	6.35	64.22	9466.6	464.48
Mary H. of Fond Du Lac 85294	G	190	Jan	675.5	5.41	36.54	4887.5	222.64
May's Morning Glory 96324	G	276	Jan	728.2	6.51	47.41	7858.6	422.69
Miriam Buttercup of Beirnetown 100140	E	348	Jan	655.6	6.73	44.12	7766.2	458.34
Miss Twinkle 49150	A	317	Jan	599.6	5.76	34.54	11619.6	555.55
Nancy's Golden-rod 96321	G	231	Jan	743.9	6.10	45.38	6536.6	342.94
Imp. Nellie of Valongis 54460	A	132	Jan	1447.5	4.89	70.78	6447.7	308.46
Nymph of Birchwood 70825	D	232	Jan	952.3	6.18	58.85	8553.3	462.85
Primrose's Lily of Maple Grove 57258	A	92	Jan	1143.0	5.31	60.69	3529.9	170.00
Imp. Princess of the Hall 51798	A	361	Jan	805.4	5.46	43.97		
		365	Feb	83.9	5.46	4.58	14920.4	696.65
Queen of Bergere 56500	A	167	Jan	653.2	5.37	35.08	5044.7	246.73
School Girl's Pretty Maid 96320	F	99	Jan	1052.3	5.48	57.67	3316.8	165.57
Ultra May Rose of Sunny Valley 91388	G	77	Jan	833.5	4.27	35.59	2315.5	104.01
Imp. Undine's Pride of Val Plaisant II. 94234	C	71	Dec	1103.6	4.73	52.20		
		102	Jan	975.8	5.46	53.28	3956.0	191.31
RUNDELL, DALE E., ORE HILL FARM, LIVINGSTON, WIS.								
Caroline of Ore Hill 62486	C	349	Oct	1062.5	4.59	48.77		
		365	Nov	551.1	4.59	25.30	8998.0	460.31
Carrie of Ore Hill 61675	A	44	Dec	929.5	4.42	41.08	1294.6	57.36
Columbine of Ore Hill 73503	E	322	Dec	559.9	5.39	30.18	8015.7	387.58
Cora of Ore Hill 73502	A	25	Nov	680.3	4.74	32.35		
		56	Dec	923.0	4.84	44.67	1603.3	76.92
s. Langwater Frederick 22268 A. R.								
d. Imp. Athena of Ore Hill 52968								
Nellie's Girl of Hammond 77382	D	88	Dec	894.5	4.63	41.42	2642.5	126.90
RUSSELL, B. F. W., OLD TOWN FARM, PETERBORO, N. H.								
Ariel of Old Town Farm 79381	F	59	Jan	1185.6	3.98	47.19	2186.7	89.64
Barney's Galahad's Alexandre 56733	A	314	Jan	456.4	5.67	25.88	6563.8	325.38
Barney's Picottine's Lily 56734	A	185	Jan	414.7	4.56	18.91	3505.9	163.04
Countess Zogheb 3d 70184	C	185	Jan	427.8	5.57	23.83	3432.5	173.89
Lily of Five Paths 4th 70185	C	196	Jan	443.4	6.26	27.76	3992.4	218.12
Select of Five Paths 4th 66466	C	292	Jan	327.7	5.18	16.96	4829.7	225.34
RUSSELL, GEORGE C., RUSSELLHURST FARMS, WILLOUGHBY, OHIO.								
Baby May of Maple Ridge 42137	A	24	Dec	942.7	5.40	50.91		
s. Midas of Guernsey Hill 12864								
d. May McKenzie of Sunset Lodge 25122 A. R. 6067								
Captain Lyon's Lady Petite 2d 72866	E	294	Dec	713.0	4.44	31.66	7589.4	335.13
France's Lilly 26487	A	43	Sept	1234.1	3.95	48.75		
		74	Oct	1158.7	3.76	43.57		
		104	Nov	945.0	4.04	38.18		
		135	Dec	953.9	4.52	43.12	4787.3	194.09
Jacquotte of Russellhurst 62795	A	149	Sept	712.2	4.48	31.91		
		180	Oct	667.4	4.78	31.90		
		210	Nov	628.3	5.03	31.60		
		241	Dec	619.1	5.15	31.88	5820.2	275.66
La Fosseuse of Russellhurst 3d 101336	F	111	Dec	797.6	5.16	41.16	2989.4	139.88
Queen's Janessiere's Sequella 101337	F	111	Dec	881.1	4.02	35.42	3164.2	127.88
RYAN, M. A., BATAVIA, N. Y.								
Electa El Moore 46301	A	6	Nov	173.9	5.02	8.73		
		37	Dec	1184.5	4.32	51.17	1358.4	59.90
s. Glenwood's Son of Gayhead 19617								
d. Electa of Willowdale 27084								
Noble Julia El Moore 89980	G	31	Dec	838.6	4.14	34.72		
s. Noble King of Maplehurst 33654								
d. Electa El Moore 46301								
Noble Lady El Moore 77280	D	18	Dec	634.1	4.68	29.68		
s. Noble King of Maplehurst 33654								
d. Rose El Moore 52195								
Noble Thelma El Moore 89979	G	27	Nov	666.6	4.06	27.06		
		58	Dec	879.8	4.24	37.30	1546.4	64.36
s. Noble King of Maplehurst 33654								
d. Thelma El Moore 48682								

sey game, for $1795. She is a beautiful heifer not quite three years old, a daughter of France's May King 31553, that is bred to Rex of Willow Brook 53327 to freshen April 20. She was expected to finish March 30 in class GG, requirements for which she easily made in about 200 days.

Mr. Angel's offerings included three daughters of Langwater Emigrant 14076 out of daughters of the same bull; four daughters of France's May King 31553; two of Langwater Hambro 21011, he a son of Dolly Dimple's May King of Langwater 12997; and others bred to France's May King 31553, Middledale Idle Wise 42588, and Rex of Willow Brook 53327, the three reference sires. Middledale Idle Wise 42588 is a Langwater Emigrant 14076 son, while the other two are grandsons, by different sires, of Dolly Dimple's May King of Langwater 12997. There were several animals which have won prizes in the show ring and several which have made records or are on test. Two, at least, came to Ruby Dell Farm from the Canterbury Shaker herd imported from New Hampshire by the Yakima Valley Association last June.

The heaviest buyers were Wallace & Fordyce of Sunnyside and Outlook, who have been in the pure bred Guernsey business something less than a year, but who apparently have acquired the habit of being top buyers and of getting good ones. They took five head for a total of $1585, their four heifers and one cow including Aloha Darling 91232, a daughter of France's May King 31553 out of a daughter of Langwater Emigrant 14076, bred to Rex of Willow Brook 53327 and due to freshen in mid April; Princess Catherine of Canterbury 90154, one of the bred heifers imported from New Hampshire; Pollyanna of Springcrest 63735, a five year old on test and bred to France's May King 31553; a two year old bred to France's May King 31553; and a yearling daughter of Hopeful of Edgemoor 39979, bred in December to a grandson of Dolly Dimple's May King of Langwater 12997.

Mr. Palmer, who bought the top priced animal of the sale, also purchased a yearling bull that has Langwater Emigrant 14076 in his pedigree four times in three generations for $200. The youngster is sired by a double grandson of this well known bull, and is out of a daughter of his, which is also his granddaughter.

R. N. West, of Yakima, secretary-treasurer of the valley association

invested $380 in two head, one a four year old daughter of Langwater Emigrant 14076 out of Rose Van 33355, one of his daughters; the other a three year old. Both were bred in December to France's May King 31553.

E. J. Vincent of Sunnyside paid $260 for Pearl of High Rock 43393, one of the Canterbury Shaker herd, eight years old; and $105 for Middledale Idle Wise 42588, now four years old and of no further use to Mr. Angel. The second highest price was $700, paid by F. H. Rote of Wapato for Middledale Grace Darling 71182, another of the Langwater Emigrant 14076 daughters out of a cow sired by him. This one is just past four years old and stood at the head of a big three year old class at the Pacific International Exposition at Portland, Oregon, last fall. She was making good on test when sold, and was bred to France's May King 31553 early in December.

To R. T. Peterson of Yakima fell the bid for Mixter Acorn 58053, a seven year old cow with 348.51 pounds of butter fat from 6373.3 pounds of milk in class G, second prize aged cow in a class of twenty-five at the Pacific International in 1919 and the top price cow in the sale that followed: fifth prize cow in last fall's gruelling contest at Portland; bred to France's May King 31553 and due in mid April. She is a daughter of Prince of Groton 9841, sire of twenty-nine Advanced Register daughters.

F. O. Burlingame of Sunnyside paid $640 for two, one a four year old daughter of Langwater Emigrant 14076 out of a daughter of the same sire; the other the six year old dam of Alga Dunn 86820. Both are due in April, the former by Rex of Willow Brook 53327, the latter by France's May King 31553.

Other buyers were Andrew Wold, Jesse Beasley, and Roy C. Bush, all of Outlook, and D. H. Widney of Mabton. They each took one female. D. E. Newland of Byron, and C. E. Moss of Mabton, each took a young bull, the former a son of Mixter Acorn 58053, and the latter one of France's May King 31553.

The new barn which Mr. Angel had just completed was used as a sale pavilion. This is a fine, modern structure of excellent design, with a main dairy barn 36x120 feet in size, with concrete floors and mangers, modern stanchions, electric lights, and a storage barn 40x65 feet in size and twenty-nine feet high. There

RYAN, THOMAS F., OAK RIDGE FARM, OAK RIDGE, VA.

Columbus's Effie of Oak Ridge 66741	C	184	Dec	249.7	4.49	11.21	2656.9	130.44
Maggie of Oak Ridge 45110	A	264	Dec	657.3	5.16	33.92	7417.2	393.47
Oak Ridge Columbus's Emma 90180	G	67	Dec	776.9	4.24	32.94	1750.5	81.83
Oak Ridge Stranford's Emily 76020	E	14	Nov	278.8	4.31	12.02		
		45	Dec	740.9	4.31	31.93	1019.7	43.95
s. Lord Stranford of Oak Ridge 25974								
d. Emily of Alfalfa Farms 33813 A. R. 1818								

SAGE, HENRY M., "FERNBROOK," ALBANY, N. Y.

Langwater Lustre 47044	A	22	Jan	1383.9	4.20	58.12		
s. Imp. King of the May 9001 A. R.								
d. Imp. Itchen Pearl 2d 28155 A. R. 1825								
Imp. Molly II. of the Fontaines 94710	C	27	Jan	1239.1	4.81	59.60		
s. Gay Boy VI. of Myrtle Place R. G. A. S. 3518 P. S.								
d. Molly of the Fontaines R. G. A. S. 13441 P. S.								
Vonduboc's Marguerite 84319	G	272	Jan	921.7	5.06	46.64	9890.6	450.15

ST. AMANT, GEORGE W., LITCHFIELD, CONN.

Cassie of Falcon's Flight 51286	A	184	Dec	1094.0	5.25	57.44	7354.7	358.41

SCHICK, HENRY, "GOLDEN ACRES," BUHL, IDAHO.

Imp. Agatha of Sarnia 44442	A	275	Dec	613.1	5.33	32.68	8276.4	394.01
Imp. Bluebell of Sarnia 44445	A	245	Dec	400.6	4.72	18.91	6901.7	297.30
Imp. Bursa of Sarnia 44444	A	365	Dec	366.4	5.81	21.29	9860.6	487.47
Hero's Lady Amy 38556	A	275	Dec	840.9	5.07	42.63	10371.9	473.00

SCHILLER, WM. B., PITTSBURGH, PA. 1 day test.

Noble's Virginia of Waddington 67029	C	73	Dec	952.6	4.73	45.06	2224.3	103.82

SCHMIDT, HANS J., "GRAND HOME," CEDAR FALLS, IOWA.

High Life Victoria of Grand Home 72976	E	328	Dec	636.3	5.78	36.78	8382.3	409.35
Marcus Glenwood's Daisy 46712	A	304	Dec	616.1	6.38	39.31	9389.4	506.94
Marcus Glenwood's Rosette 46710	A	306	Dec	663.0	4.79	31.76	9669.2	446.62

SCHMIT, A. N., APPLETON, WIS.

Beauty of Hillsdale 56176	A	28	Nov	1258.6	4.46	56.13		
		59	Dec	1501.7	4.50	67.58	2760.3	123.71
s. Penwyn of Rosendale 11282 A. R.								
d. Imp. President's Dorine 33241								
Bessie of Hillsdale 56175	A	31	Dec	1047.8	5.07	53.12		
s. Penwyn of Rosendale 11282 A. R.								
d. Linda Glenwood of Hillsdale 34566								
Lucania's Jessie 84830	A	90	Dec	1251.6	4.83	60.45	3524.9	168.01
Mabel of Hillsdale 49766	A	83	Dec	1095.3	4.94	54.11	2847.6	141.20
Verna Glenwood of Hillsdale 99681	D	107	Dec	997.0	5.00	49.85	3784.4	191.22

SCHWALEN, O. R., CITY VIEW FARM, ROBERTS, WIS. 1 day test.

Butter Girl of City View 105175	G	13	Oct	417.1	5.06	21.11		
		43	Nov	978.7	5.06	49.52		
		74	Dec	926.9	5.06	46.90	2322.7	117.53
s. King Raymond of City View 34947								
d. Lassie's Iowa Dairy Girl 28776 A. R. 2855								
Cherry's Ada of City View 102815	G	321	Nov	570.5	5.51	31.43		
		352	Dec	892.4	5.11	45.60	7246.7	378.34
Dairy Maid of City View 61806	B	365	Dec	759.9	4.62	35.11	9259.3	509.67
Dairy Maid of City View 2d 100930	G	365	Dec	184.5	8.96	16.53	7310.5	457.53
Duchess of Grenwode 39287	A	299	Nov	635.8	5.99	38.08		
		330	Dec	629.6	6.21	39.10	9543.2	507.62
Imp. Flora of City View 59640	A	162	Nov	1198.4	5.78	69.27		
		193	Dec	1263.1	5.87	74.14	9168.7	477.86
Imp. Forfaiture's Daisy of City View 59641	A	282	Nov	638.0	5.60	35.73		
		313	Dec	616.0	5.46	33.63	10418.4	453.65
Miriam's Grace of City View 69086	D	204	Nov	743.2	4.76	35.38		
		235	Dec	697.8	4.82	33.63	7395.3	329.65
Rosebud of City View 57925	A	2	Sept	63.7	4.49	2.86		
		33	Oct	1208.2	4.49	54.25		
		63	Nov	1118.4	5.27	58.94		
		94	Dec	1072.2	6.04	64.76	3462.5	180.81
s. Bell Buoy of Linda Vista 19430 A. R.								
d. Raymond's Rose of Denmark 38380 A. R. 5251								
Sunbeam of City View 83535	G	96	Nov	673.6	5.31	35.77		
		127	Dec	644.0	5.94	38.25	3042.9	157.38
Violet's Lora of City View 105173	G	81	Nov	841.3	4.78	40.21		
		112	Dec	841.8	4.95	41.67	3242.4	153.92

SCHWARTZ, R. R., TROY CENTER, WIS. 1 day test.

Maude of Guernsey Hill 39484	A	306	Jan	654.5	5.91	38.68	10507.3	597.66

SCOVILLE, ROBERT & HERBERT, GRASSLAND FARM, TACONIC, CONN.

Jethro's Sweet Pet 98640	B	41	Dec	1088.6	4.25	46.27	1449.7	60.14
Jethro's Violetta 98988	D	320	Aug	688.7	4.44	30.58		
		350	Sept	636.5	4.89	31.12		
		365	Oct	243.7	4.89	11.92	12352.5	528.25

Jethro's Zoetta 112557	F	9	Oct	175.9	3.67	6.46		
		39	Nov	1037.9	3.67	38.09		
		70	Dec	1135.3	4.38	49.73	2349.1	94.28
s. Jethro's Bass 11366 A. R.								
d. Zoetta of Grasslands 19028 A. R. 895								
SEAMAN, JAMES H., SUBURBAN FARM, GLENS FALLS, N. Y. 1 day test.								
Christine of Castile 61455	C	365	Dec	118.8	6.21	7.38	7637.9	452.67
Estella Cooper of Suburban Farm 69131	E	365	Dec	361.4	5.40	19.52	11050.1	576.06
Lady Lesbia of Suburban Farm 69129	D	306	Dec	614.8	6.07	37.32	7200.0	349.43
Reservation Aida 64293	B	290	Nov	774.3	7.02	54.36		
		321	Dec	693.9	6.41	44.48	10682.3	606.07
Reservation Daybreak 73094	E	365	Dec	346.1	6.56	22.70	10327.4	567.82
SHERIDAN, B. F., MAPLEHURST GUERNSEY FARM, FOND DU LAC, WIS.								
Alma of Fond du Lac 78085	E	31	Dec	1341.9	3.58	48.04		
s. Eminent of Sarnia 32963 A. R.								
d. Gay Lad's La Reine 40045 A. R. 4444								
Duchess Jessie of Fond du Lac 78086	E	25	Dec	1078.3	4.98	53.70		
s. Eminent of Sarnia 32963 A. R.								
d. Imperial's Duchess 51241 A. R. 7838								
Duchess of Fond du Lac 55254	A	335	Dec	659.7	5.70	37.60	10654.1	573.88
Emma of Fond du Lac 70154	E	280	Dec	884.1	5.74	50.75	9255.1	479.65
Lily R. of Fond du Lac 71091	D	254	Dec	799.0	5.22	41.71	7877.5	375.25
Mary R. of Fond du Lac 83673	G	231	Dec	905.4	6.18	55.95	7224.4	400.27
Miss Grace of Fond du Lac 85056	G	335	Dec	649.1	6.34	41.15	8904.8	456.39
Nora of Loberg Glen 56950	A	47	Dec	1448.7	4.58	66.35	2156.3	99.96
Rosina of Fond du Lac 71093	D	153	Dec	1082.9	4.55	49.27	5810.7	257.03
SILSBEE, KATHERINE E., BEVERLY, MASS.								
Belle of Boulder Farm 45624	A	59	Jan	1000.2	5.27	52.71	1930.8	97.94
SIMON, PETER, ALTURA, MINN. 1 day test.								
Imp. La Fallaize III. 34942	A	118	Dec	694.6	4.90	31.83	2662.0	121.06
Marigold of Meadow Ridge 31489	A	275	Dec	480.6	5.20	24.99	5762.6	253.09
Princess Clotilde 41566	A	275	Dec	549.5	6.36	34.95	5881.3	294.30
SKAAR, M. S. & C. A., COR-ALFA FARM, HAYWARD, MINN.								
Adeline's Victory of Cor-Alfa Farm 82659	G	348	Dec	390.2	6.16	24.04	6761.6	324.81
Esther of Cor-Alfa Farm 75432	E	318	Dec	225.5	5.35	12.06	6143.6	304.73
Hope of Cor-Alfa Farm 82661	G	327	Dec	389.7	5.80	22.60	6810.0	337.76
Maisie's Duplicate 56764	A	344	Dec	77.1	7.26	5.60	7180.9	402.02
Princess Marie Josephine 56763	A	323	Dec	64.9	5.77	3.74	7386.8	366.64
Imp. Red Wing of Minnesota 87363	E	355	Dec	284.7	6.92	19.70	5935.6	335.85
SMITH, A. MACRAE, FIRCREST FARM, BELLINGHAM, WASH.								
Brookdale's Pink 41546	A	98	Oct	1170.7	4.64	54.32		
		128	Nov	1119.9	4.77	53.42	5149.5	241.50
Sequel's Jewel of Maple Heights 84841	G	216	Oct	675.1	5.34	36.05		
		246	Nov	642.6	5.34	34.31		
		277	Dec	625.4	5.96	37.27	6575.0	327.52
Yeksa's Vroni 93038	G	2	Sept	39.0	4.90	1.91		
		33	Oct	734.8	4.90	36.01		
		63	Nov	764.7	4.90	37.47		
		94	Dec	766.0	5.34	40.90	2304.5	116.29
s. Yeksa's Top's of Gold's Boy 35280 A. R.								
d. Vroni of Hilly Beach 41357								
SMITH, R. A., LYNCHBURG GUERNSEY FARM, LYNCHBURG, S. C.								
Imp. Daisy III. of La Rochelle 35348	A	251	Dec	527.5	5.38	28.38	6789.9	295.14
Flodell Petite 67944	D	297	Dec	350.4	5.66	19.83	7147.6	322.73
Imp. Glow VI. of Rose Farm 47175	A	327	Dec	360.7	5.84	21.06	7398.4	353.96
Hilda Noble of Ewing 63745	B	134	Dec	536.5	5.39	28.92	3413.3	161.60
SOUTHARD, FLOYD IRA, N. Y. 1 day test.								
Bob Rilma's Buttercup 59151	A	189	Jan	1042.1	4.64	48.35	7699.1	353.77
Rilma des Islets 57793	A	323	Jan	603.7	4.85	29.28	10402.3	496.63
SOUTHERN STATES LAND & TIMBER CO., LOXAHATCHEE FARM, WEST PALM BEACH, FLA. 1 day test.								
Dean's Ardrana 36545	A	9	Nov	328.4	4.20	13.79		
		40	Dec	1285.8	4.20	54.00	1614.2	67.79
s. Dean of the Springs 10446 A. R.								
d. Ardrana 26722								
Jour de Grace 66496	C	249	Dec	692.4	6.10	42.24	6814.9	322.83
SPENCER, ROY E., SPENCER FARM, CHARDON, OHIO.								
Mayflower of Spencer Farm 61115	B	319	Dec	632.6	5.12	32.39		
		350	Jan	655.6	5.46	36.00	10280.0	479.03
Imp. Ronde Marie of Mara Alva 68103	D	334	Dec	492.9	5.83	28.74	8694.4	427.63
White Lily of Spencer Farm 63798	C	289	Dec	539.1	5.66	30.51		
		320	Jan	555.0	5.44	30.19	8457.8	406.20

are eight stalls arranged for the accommodation of cows on official test; and twin silos with combined capacity of 150 tons, 16x26 feet in size and with a concrete base and floor, will furnish ample succulent feed during the winter.

A list of the animals sold, prices paid, and names of purchasers follows:

Jesse Beasley, Outlook	
Alga of Ruby Dell 107903	$340
F. O. Burlingame, Sunnyside	
Anna Dunn 53708	$310
Middledale Oregon's Rose 64910	330
Roy Bush, Outlook	
Queen of Donald 87736	$410
C. E. Moss, Mabton	
Creampot's King Robert 65821 (Bull)	$ 70
D. E. Newland, Byron	
Starlight of Ruby Dell 65822 (Bull)	$ 80
Charles Palmer, Donald	
Ruby Dell Merry Monarch 67506 (Bull)	$200
Alga Dunn 86820	795
R. T. Peterson, Yakima	
Mixter Acorn 58053	$500
F. H. Rote, Wapato	
Middledale Grace Darling 71182	$700
E. J. Vincent, Sunnyside	
Pearl of High Rock 43393	$260
Middledale Idle Wise 42588 (Bull)	105
Wallace & Fordyce, Sunnyside	
Dairymaid of Muskego 92051	$280
Hopeful's Enchantress of Muskego 102354	265
Pollyanna of Springcrest 63735	400
Princess Catherine of Canterbury 90154	220
Aloha Darling 91232	420
R. N. West, Yakima	
Middledale Queen Esther 71181	$200
Show Girl of Muskego 92050	180
D. H. Widney, Mabton	
Imp. Osceola's Creampot 54286	$250
Andrew Wold, Outlook	
Creampot's Lilly 73473	$260

Yakima Valley Washington Breeders Hold Annual Meeting

President H. E. Angel in his annual address reviewed the work of the club for the past year and emphasized the importance of greater activity for the coming year. He stated that in the past year twelve new Guernsey herds had been started in the Valley. He also mentioned that the association had made their first showing of Guernseys at the State Fair with

very good results. In his closing remarks he called attention to the importance of more publicity for the Guernsey breed in that section.

Other men who appeared on the program were County Agent Coglin who spoke on the value of a balanced ration and the best feeds for Yakima Valley breeders. A. L. Wallace of Outlook, Washington, brought out some very interesting points on the side lights at the Pacific International Stock Show at Portland. President Haigman, of the Washington State College, spoke on the growing of feeds. F. A. Majewski of Yakima, gave a brief address on the keeping of Guernseys on a Yakima Orchard Tract. C. A. Peabody of Outlook, Washington, gave a very interesting address on breeding of a high grade Guernsey herd. Mr. Hayton, president of the State Farm Bureau, was there and told of the work of the State Farm Bureau.

The following men were elected as officers for the coming year: President, H. E. Angel, Mabton; Vice-president, A. L. Wallace, Outlook; and R. N. West, Secretary and Treasurer, Yakima. Members of the Executive Committee are: J. B. Vance, Yakima, and C. A. Peabody, Outlook.

Directors voted to raise the dues to $1.25 and it was also decided that 5 per cent. of the sale price of all stock sold through the association should be paid to the treasurer.

The association voted to offer two silver cups at the State Fair next fall.

An excellent lunch was served to the members by the Commercial Hotel during the noon hour.

Wisconsin

Utility Farm on Accredited List

J. M. Harvey, Utility Farm, Waukesha, Wisconsin, advises that his herd has been placed on the Accredited List with certificate No. 7834.

"Guernseys in Wisconsin"

The Banker-Farmer News Bulletin for March, 1921, is a four page leaflet with the above title.

The News Bulletin is described as "A Little Journal of Agricultural Information for the Farmer", and is issued by the Wisconsin Bankers' Association, of which D. H. Otis of Madison, Wisconsin, is the Director.

The title page of the leaflet shows the Island of Guernsey examined with a magnifying glass while laid

STEINER, IVAN, STEINHURST FARM, WOOSTER, OHIO. 1 day test.

Belle of Chilmark 36258	A	257	Jan	811.2	4.95	40.15	8694.8	378.61
Steinhurst Belle 64779	C	355	Jan	711.0	5.67	40.31	12395.6	614.93
Steinhurst Cora 81892	G	365	Jan	90.8	5.80	5.27	7771.1	350.24
Steinhurst Queen 81891	G	306	Jan	460.1	5.56	25.58	6474.9	326.88

SWARTS, SCOTT W., "ESKERVIEW," WAYLAND, N. Y.

Cynthia of Esker View 53392	A	72	Dec	857.2	4.26	36.52	2081.7	93.95
Fern of Esker View 75238	D	233	Dec	394.6	6.42	25.33	4575.8	271.92
Kathara of Esker View 69796	C	208	Dec	491.2	5.80	28.49	4628.0	237.70
Lady Hilda of Esker View 70447	A	153	Dec	497.1	5.55	27.59	3195.2	164.64
Lady Jude of Esker View 51625	A	223	Dec	521.4	6.10	31.81	5610.5	282.37
Nyda of Esker View 70789	D	170	Dec	450.4	6.29	28.33	3433.6	195.22
Vinnie Rose of Esker View 91440	C	172	Oct	737.6	5.22	38.50		
		202	Nov	567.5	4.69	26.62		
		233	Dec	644.6	5.02	32.36	6854.0	298.57

TABER, EST. HARMON E., MAPLE ROW FARM, CASTILE, N. Y. 1 day test.

Cricket's Fancy 75586	G	365	Dec	247.3	6.41	15.85	11846.4	627.51
Margaret's Model 73652	E	94	Nov	1090.1	5.48	59.74		
		125	Dec	1045.8	5.57	58.25	4477.5	234.41
Marie's Midget 87268	F	38	Dec	1044.6	5.19	54.21	1223.0	62.02
Octavia T. 73653	D	68	Dec	1248.0	5.38	67.14	2804.0	143.23

TAGGART, RUSH, BUCKEYE FARM, NEW CANAAN, CONN.

Rival's Merry Bell of Dellwood 38154	A	214	Dec	521.2	5.31	27.68	5080.5	257.15
Rival's Merry Bell of Dellwood 2d 84341	G	182	Dec	529.6	5.51	29.18	3570.7	179.58
Sensitive's Maypole's Coquette 72400	C	92	Dec	782.7	4.56	35.69	2597.6	114.24

TAYLOR, LEROY, SULLIVAN, OHIO. 1 day test.

Jacqueminot's Miss Gay 80582	B	111	Dec	868.9	4.75	41.27	3265.8	146.72
Peerless Agnes 111008	G	101	Dec	672.1	4.60	30.92	2246.7	102.40

TAYLOR, MOSES, MOUNT KISCO, N. Y.

Tango of Annadale 50879	A	31	Jan	1537.3	4.99	76.71		

s. Brockton of the Glen 15739 A. R.
d. Roberta of Annadale 24472 A. R. 1485

TENNEY, CHARLES, EST., "GREYCOURT," METHUEN, MASS.

Imp. Belle of Rockingham 58994	A	275	Dec	891.9	5.22	46.56	9087.1	434.20
Brilliant Lassie 86452	G	4	Nov	122.1	3.79	4.63		
		35	Dec	973.9	3.79	36.91	1096.0	41.54

s. Lord Methuen 39442
d. Imp. Trequean Beauty 44557

Freckles of Rockingham 75024	F	314	Dec	768.0	6.09	46.77	9252.7	454.89
Imp. Godolphin Phyllis 6th 48945	A	214	Dec	813.4	5.72	46.53	5618.2	279.92
Lady Methuen 83548	F	97	Dec	953.4	5.85	55.77	3086.0	157.37
Imp. Weymouth's Pride 104044	A	14	Nov	607.0	4.42	26.83		
		45	Dec	1394.9	4.42	61.65	2001.9	88.48

s. Imp. Prince of la Croisee 40950 A. R.
d. Daisy's Pride II. R. G. A. S. 9460 P. S.

TENNEY, D. D., SHOREWOOD FARM, CRYSTAL BAY, MINN.

Cherub's Cora of Shorewood 83706	G	244	Dec	877.7	5.25	46.08	7601.2	371.41
Cherub's Miss Mademoiselle ofShorewood 84920	G	92	Dec	842.9	4.96	41.81	2837.5	124.67
Cherub's Promise of Shorewood 83709	F	75	Dec	1135.3	4.86	55.18	2744.5	116.25
Ma Chere Procris 55855	A	302	Dec	1135.3	5.17	58.70	15793.3	725.23
Mary Buzz of Auburn 73833	C	365	Dec	692.4	4.48	31.02	11719.4	578.63
Imp. Moss Rose XI. of the Barras 67708	B	235	Dec	1036.5	4.57	47.37	9681.2	403.44
Pearl's Golden Secret Girl 74737	D	27	Nov	740.3	4.97	36.79		
		58	Dec	813.2	5.37	43.67	1553.5	80.46

s. Langwater Golden Secret 26510 A. R.
d. Pearl of Pomeroy 40325 A. R. 4769

THOMPSON, A. A., OAK HILL ESTATE, UNIONTOWN, PA.

Belletta of Millgrove 44960	A	279	Dec	425.5	5.96	25.36	7720.4	392.97
Imp. Bonita III. of les Bordages 46428	A	182	Dec	395.7	5.56	22.00	6585.9	310.87
Clara Butterscotch 40049	A	214	Dec	548.3	5.86	32.13	5106.8	235.75
Friendship Daisy 60921	B	250	Dec	1017.1	4.36	44.35	8840.0	362.56
Friendship Miss France 79750	C	77	Dec	995.7	5.49	54.66	2593.4	116.65
Langwater Yuletide 64987	B	272	Dec	703.1	4.61	32.31	8872.5	402.97
Rose of Mayfield 55075	A	203	Dec	799.0	5.97	47.70	7167.0	346.51

THOMSON, FRANK GRAHAM, BROOKMEAD FARM, DEVON, PA.

Brookmead's Daffodil 73129	C	29	Dec	1184.9	4.52	53.56		

s. Langwater Royal Master 23663 A. R.
d. Brookmead's Hyacinth 56518

Brookmead's Glory 97559	G	108	Dec	999.7	4.69	46.89	3865.8	151.63
Brookmead's May Rose 49803	A	103	Dec	1355.1	5.71	77.38	4552.9	234.88
Brookmead's Pansy 66633	C	266	Dec	784.8	6.63	52.03	9299.5	495.84
Brookmead's Queen 55398	A	208	Dec	1167.1	5.06	59.06	9208.6	415.62
Brookmead's Sister Anne 97561	G	15	Nov	500.3	4.01	20.06		
		46	Dec	1016.0	4.01	40.74	1516.3	60.80

s. Langwater Royal Master 23663
d. Pallotta's Belle of Barrington 38472 A. R. 4518

Brookmead's Starlight 73133	D	129	Dec	1254.3	5.46	68.48	5781.0	277.56
Golden Beauty of Brookmead 30098	A	365	Dec	325.6	6.18	20.12	10365.2	502.34
Langwater Actress 49481	A	31	Dec	1356.4	4.45	60.36		
s. Langwater Stars and Stripes 21872 A. R.								
d. Imp. Hayes Felois 2d 15478 A. R. 423								
TILDEN, ANNIE E., TILDEN FARMS, DELAVAN, WIS.								
Alma's Beauty 102156	D	83	Dec	1163.0	4.66	54.20	3366.5	162.36
Bellmada 2d 49474	A	77	Dec	1177.8	3.84	45.23	3045.6	129.08
Imp. Beryl of Verdun Farm 83991	E	74	Dec	1027.5	4.37	44.90	2618.7	111.42
Imp. Bright Spark of La Pointe 87361	G	365	Dec	481.4	5.17	24.89	9572.1	473.49
Imp. Clarissa of the Colinbot 83993	E	78	Dec	956.6	4.28	40.94	2667.2	122.77
Imp. Countess Fairy Queen IV. 94295	F	199	Dec	666.3	4.88	32.52	4783.9	215.78
Imp. Cowslip IV. of Grande Rocque Hotel 84062	F	91	Nov	946.7	3.92	37.11		
		122	Dec	884.7	4.42	39.10	3706.0	154.40
Imp. De Garis Buttercup 84022	G	365	Dec	119.8	5.50	6.59	8531.2	422.68
Imp. Flora of Groignet 94296	G	267	Dec	577.9	5.04	29.13	6468.2	304.29
Imp. Flora of the Eturs 84039	G	365	Dec	652.0	6.03	39.32	11720.6	651.46
Hope's Hilma of Hickory Grove 73180	F	342	Dec	372.7	5.49	20.46	6571.4	341.46
Hope's Neva of Hickory Grove 76873	E	30	Nov	992.7	5.27	52.32		
		61	Dec	936.8	4.95	46.37	1929.5	98.69
s. Hope's May Rose of Maple Hill 35903 A. R.								
d. Nina of Hickory Grove 50618 A. R. 5303								
Imp. Le Gele's May IX. 94303	G	176	Dec	800.8	4.86	38.92	4876.3	215.60
Imp. Lisle's Too True 84025	G	365	Dec	479.2	5.14	24.63	10699.0	494.88
Maggie of Tilden Farms 60338	B	325	Dec	460.2	5.16	23.75	7532.0	340.15
Imp. Marie of Tilden Farms 85048	G	335	Dec	579.8	5.04	29.22	7918.5	353.77
Mayflower of Engelwood 64658	C	317	Dec	1136.1	3.65	41.47	9716.9	390.10
Imp. Primrose III. of La Petite Cache 84026	E	4	Oct	81.8	5.11	4.18		
		34	Nov	817.9	5.11	41.79		
		65	Dec	698.4	4.73	33.03	1598.1	79.00
s. Governor of Carteret R. G. A. S. 3421 P. S. A. R.								
d. Pauline V. R. G. A. S. 11138 P. S.								
Sir Rosewood's Maggie 65050	C	335	Dec	404.8	5.87	23.76	6990.7	373.30
Tilden Farms Annabelle 83163	G	335	Dec	572.9	4.71	26.98	7361.0	340.99
TINSLEY, T. G., BALTIMORE, MD.								
Emerita's May Queen 72815	E	324	Dec	615.3	6.01	36.98	8937.0	480.85
TOAN, LEWIS A., TRIPLE OAKS FARM, PERRY, N. Y.								
Alma Munroe of Tonydale 83241	G	100	Jan	856.6	4.84	41.46	2834.7	140.96
Becky Munroe of Tonydale 83231	G	317	Jan	497.8	6.37	31.71	6678.1	375.94
Belle Munroe of Tonydale 83230	G	306	Jan	575.1	5.40	31.06	7383.1	342.99
Bettina Munroe of Tonydale 83234	G	297	Jan	655.3	5.61	36.76	8171.2	420.96
Daisy Munroe of Tonydale 2d 36592	A	359	Jan	480.6	5.74	27.59	8517.3	434.45
Della Munroe of Tonydale 60984	B	311	Jan	681.3	6.14	41.83	8185.4	441.26
Doris Munroe of Tonydale 83236	F	90	Jan	1038.7	4.47	46.43	2951.8	131.01
Hattie Munroe of Tonydale 83237	F	109	Jan	876.0	5.36	46.95	3224.0	177.64
Lillah Munroe of Tonydale 76183	F	319	Jan	808.5	5.31	42.93	10173.3	498.48
Margie Munroe of Tonydale 83238	F	103	Jan	975.5	4.72	46.04	3243.5	148.13
Spotless of Tonydale 83233	F	117	Jan	890.9	4.98	44.37	3553.1	176.67
Spot of Tonydale 83232	F	87	Jan	1057.0	4.64	49.04	3030.0	142.67
Stella Munroe of Tonydale 55890	A	266	Jan	693.8	5.42	37.60	8583.0	379.61
TRATT, RALPH, THE MAPLE GUERNSEY HERD, WHITEWATER, WIS.								
Bobiculius 80515	G	365	Dec	481.1	5.93	28.53	8129.1	425.40
Necia's Winona 65293	D	365	Dec	608.9	5.29	32.21	9095.6	458.85
TREES, J. C., MARS, PA. 1 day test.								
Brookville Beulah of Hillview 39933	A	83	Nov	858.7	4.88	41.90		
		114	Dec	890.0	5.60	49.84	3602.2	185.11
Clatford's Beauty 54661	A	297	Nov	537.6	5.72	30.75		
		328	Dec	478.7	6.37	30.49	8271.5	412.89
Imp. Doradale of Pleinmont 94340	E	128	Nov	803.2	6.94	55.74		
		159	Dec	758.8	7.33	55.62	4687.4	274.25
Gala of Weston 44093	A	208	Nov	869.7	5.65	49.14		
		239	Dec	959.2	6.01	57.65	9576.5	513.35
Imp. Ivans Choice of Mara Alva 68134	C	296	Nov	525.4	6.10	32.05		
		327	Dec	465.6	6.45	30.03	8343.1	438.44
Imp. Lady Blanche of the Glen 94341	F	163	Nov	707.3	5.45	38.55		
		194	Dec	669.5	5.99	40.10	5341.9	257.29
May King's Rose of Cortland 85396	G	315	Nov	327.7	4.92	16.12		
		346	Dec	301.5	5.43	16.37	5969.9	249.76
May Rose Count's Lass 75912	F	354	Nov	461.4	6.69	30.87	7988.7	445.31
May Rose Count's Tulip 75914	F	347	Nov	326.6	6.02	19.66	5818.9	306.78
Meadow-Gold Red Wing 89504	D	307	Nov	434.6	4.99	21.69		
		338	Dec	407.7	5.14	20.96	9083.6	403.90
Primrose Spotswood of Shady Nook 54728	A	336	Nov	277.4	4.91	13.62	8922.8	359.51
Primrose's Pride of Shady Nook 77966	G	282	Nov	767.1	4.63	35.52		
		313	Dec	785.1	4.86	38.16	9782.4	397.33

over the State of Wisconsin. The comparison is 45 square miles over 56,066 square miles.

The discussion was written by C. L. Hill, Rosendale, Wisconsin. It gives a brief review of the early importations and the first arrivals in the state. The work of N. K. Fairbank of Chicago, whose farm was at Lake Geneva; I. J. Clapp of Kenosha, receives special mention, Wisconsin's leading Guernsey cows and Guernsey bulls also receive special mention.

W. H. Chapin Buys Herd Sire

W. H. Chapin of Chippewa Falls, Wisconsin, has recently purchased Lady's Glenwood Diamond 24911 to head his herd of registered Guernseys. The herd consists of daughters of Golden Masher of Chilmark 27644, Imp. Chieftain of Les Chevaliers 18419 and granddaughters of Governor of the Chene 1297 P. S.

Waukesha Stock Farm

Waukesha Stock Farm, owned by F. E. Fox, Waukesha, Wisconsin, has recently issued an attractive booklet describing the Guernseys owned. Beautiful illustrations showing farm scenes, pasture scenes, and such leading cows as Fern's Beauty of Pinecliff 32741 and Sonack of Hillstead 29734, add to the attractiveness of the booklet. The herd sires pictured are Imp. Itchen May King 25174 and Benton's May King of Ingleside 27448.

A list of the leading Advanced Register records is also given. The list is headed by Fern's Beauty of Pinecliff 32741, with 744.29 pounds of butter fat at seven years of age.

Waukesha Stock Farm has also issued a booklet entitled "Guernsey Service," containing letters of commendation received from persons who have been served by the farm.

Wausau-Marathon Cow Testing Association

The old, old, question asked so often, "Does it pay to feed grain?" has perhaps been asked more often this winter than ever before. Some farmers "won't believe it," some "can't believe it," some "can't see it," but the farmer who keeps tab on his cows through a cow testing association knows whether it paid or did not pay to feed grain to his cows this winter. For the month of December the records of the Wausau-Marathon Cow Testing Association show the following results:

Sixteen herds were fed the proper amount of grain and at the close of

the month they showed an average net profit of $50.12 for each herd. The remaining fifteen herds did not receive a balanced ration, some were fed a small amount of grain and others did not receive any—these herds did not pay for their feed and left an average loss of $.03 for each herd. So, it seems that the farmer who feeds his cows well is way ahead of the "game," as feed prices have taken an even greater drop than have prices of dairy products. Cows that were fed grain while dry are also doing better than those that received roughage only during the dry period.

After the installation of drinking cups in two barns, these two herds showed an increase in milk production of twelve and thirteen per cent. respectively for December as compared with the previous month. The same ration was fed and the same cows were milked before and after installing the cups. In the barns where drinking cups are in use each herd made a profit of $4.42 greater than did each of those herds not having drinking cups. An adequate supply of water is just as important as a proper amount of feed and a water system in the barn is the best solution of this problem. The average quality milk contains 87 per cent. water, therefore a cow should be supplied with all the water she wants.

Sixteen pure bred sires had been purchased up to February 1, 1921 since the Association was started eighteen months ago. Four members bought their first pure bred, three of them replacing scrub bulls. A number of these bulls represent some of the best strains of their respective breeds. Five thousand two hundred and seventy dollars was paid for seven bulls, or an average of $752 each. Fourteen of the thirty-one members have electric lights; eleven members have water systems in their homes; thirteen members have watering cups in their barns; twenty-nine members have thirty-three silos; ten herds have been tested for tuberculosis; and five members are doing Advanced Register testing.

Compare the above improvements with those of farmers who are not members of a cow testing association and it will be found that members of an association are far ahead in the use of labor saving equipment and also in dairy improvement work. Cow testing associations have rightfully earned the distinction of having done more in the past few years for

Princess Eileen of Shady Nook 77964	F	305	Oct	559.5	5.11	28.59		
		335	Nov	460.3	5.11	23.52	6601.0	310.79
Shamrock's Wanda 52720	A	234	Nov	714.8	4.96	35.45		
		265	Dec	634.9	5.30	33.65	8840.8	412.35
Zora Nerio 77883	F	278	Nov	610.2	5.51	33.62		
		309	Dec	578.2	5.73	33.13	8342.5	408.65
TSCHUMY, E. E., "WOODVALE," NEW MILFORD, OHIO. 1 day test.								
Woodvale Masher's Frances 72166	E	365	Dec	630.7	5.12	32.29	6520.1	318.21
TURNER, CHAUNCEY M., SCHUYLER FALLS, N. Y.								
Miss Maggie Excelsior 82023	G	299	Jan	607.6	5.21	31.66	7729.6	350.36
Miss Maybelle Excelsior 80347	F	305	Jan	556.1	6.21	34.53	6288.4	345.72
ULLERY, IRA M., SOUTH BEND, IND.								
Millicent's G's First Daughter 59604	A	84	Dec	879.2	5.12	45.02	2506.3	127.21
USBORNE, THOMAS W., WESTFIELD, N. Y. 1 day test.								
Brookmead's Sophie 97564	G	20	Dec	494.0	4.28	21.14		
		51	Jan	811.8	4.28	34.75	1305.8	55.89
s. Langwater Royal Master 23663 A. R.								
d. Miss Iola 41201 A. R. 6526								
Miss L. N. of Edgewater 70369	E	360	Oct	553.9	5.65	31.30		
		365	Nov	88.7	5.65	5.01	7937.2	460.13
VAN ALSTYNE, JAMES E., SUNNYSIDE FARM, KINDERHOOK, N. Y. 1 day test.								
Miss Hector of Sunnyside 74189	E	276	Jan	636.0	4.72	30.02	7234.7	312.60
VAN ETTEN, JOHN G., BRABANT FARM, KINGSTON, N. Y.								
Caligula's Gem 93468	E	13	Dec	423.6	4.09	17.33		
		44	Jan	1044.3	4.09	42.71	1467.9	60.04
s. Caligula 23329 A. R.								
d. Sequel's Gem of Suburban Farm 43973 A. R. 4806								
Glenwood's Norna of Kinderhook 43606	A	84	Jan	973.4	4.09	39.81	2765.3	110.86
Sophronia of Kinderhook 60341	A	84	Jan	1008.0	4.45	44.86	3045.2	132.63
VAN HUSS, AREVA, LEBANON, IND.								
Imp. Boone's Hazel 87908	G	329	Dec	443.2	5.63	24.95	6561.2	298.51
VAN HUSS, ARTHUR, LEBANON, IND.								
Imp. Boone's Santa Marguerita 84056	G	335	Dec	525.5	4.98	26.17	7523.0	346.30
WARE SHOALS MFG. CO., WARE SHOALS, S. C.								
Dolly of Ingalls Farm 49538	A	97	Dec	978.5	4.61	45.11	3294.4	147.93
Imp. Dorrit of Sarnia 58770	A	186	Dec	744.6	4.95	36.86	6088.9	253.78
Flossie's Pride 85002	G	198	Dec	946.7	4.26	40.33	6411.2	260.88
Ingleside Vrangue King's Cora 81207	E	156	Dec	865.2	4.35	37.64	4415.9	188.82
WELLES, I. IRWIN, SPRING CITY, PA.								
Aravilla 86033	F	14	Nov	364.9	4.37	15.95		
		45	Dec	798.0	4.37	34.87	1162.9	50.82
s. Lancastrian 37057								
d. Doranda 52134								
Furnessia 3d 76420	D	16	Dec	478.7	4.35	20.82		
s. Victor's Glenwood of Pencoyd 27308								
d. Furnessia 24284								
Jeanette of Wellslea 61488	A	14	Nov	381.7	5.40	20.61		
		45	Dec	864.2	5.40	46.67	1245.9	67.28
s. Imp. Victor of the Foulon 13841								
d. Imp. Jeannette de la Fontaine 39710								
WHITAKER, N. L., KATHERGAY FARMS, FULTON, N. Y.								
Hallie's Sweet Lois 45393	A	340	Dec	374.6	5.93	22.21	9890.3	501.56
Kathergay Aster 71407	D	278	Dec	676.5	5.96	40.32	9140.2	470.05
Kathergay Chrysanthemum 82032	G	284	Dec	575.8	5.70	32.82	6063.9	319.84
Kathergay Daisy 85941	G	25	Nov	914.8	3.94	36.04		
		56	Dec	1069.6	4.26	45.56	1984.4	81.60
s. May King of Columbia 34549								
d. Enola's Edith 58003								
Kathergay Narcissus 78179	E	188	Dec	725.1	5.92	42.93	5154.0	270.13
Southwick Conceit 54343	A	235	Dec	889.6	5.66	50.35	8563.2	433.64
WHITE, GEORGE M., GAYHEAD GUERNSEY FARMS, COXSACKIE, N. Y.								
Arida's Cherry Bloom 2d 74788	D	110	Jan	1004.3	4.93	49.51	3796.1	183.22
Gayhead's Ultra Rose 85326	G	164	Jan	1071.2	4.78	51.20	6095.1	273.52
Masher's Itchen's Daisy Lady 58647	B	364	Jan	725.1	5.71	41.40		
		365	Feb	9.7	5.71	.55	12129.8	650.83
Ultramarine 85325	G	144	Jan	924.9	4.96	45.88	4571.8	213.26
WHITE, L. S., WHITE DAIRY FARMS, CAIRO, N. Y.								
Kathryn of Wasteland 62664	A	80	Jan	1229.7	4.62	56.81	3138.1	143.51
Marie's Replica of Sunnyside 85826	G	53	Jan	882.8	4.63	40.87	1503.7	68.54
WHITE, W. T., HALFRED FARMS, CHAGRIN FALLS, OHIO.								
Cheer's Jewel of Camp Creek 69554	D	332	Jan	623.8	7.38	46.04	9423.6	520.95
King's Actress of Maple Ridge Farm 84473	G	194	Jan	535.0	5.88	31.46	4391.3	223.67
Nellie of Old Homestead Farm 79545	F	151	Jan	1022.9	5.31	54.32	5452.1	250.80
Royal's Golden Queen 83323	F	178	Jan	926.1	4.82	44.64	6354.7	268.16

WHITING, S. R., HOLYOKE, MASS.

Beulah of Woronoak 54227	A	265	Jan	482.3	6.59	31.78	7243.5	379.30
Molly's Lassie 86472	G	66	Jan	1548.9	4.17	64.59	3238.7	115.62
Nobleman of Elm-Leigh's Daughter 82335	F	66	Jan	1077.5	4.70	50.64	2441.9	108.22

WHITMAN, CLARENCE, KATONAH'S WOOD FARM, KATONAH, N. Y.

Katonah's Prunella 47879	A	232	Jan	1192.1	4.94	58.89	10211.6	454.88

WICK, MYRON A., SHUTTLEWICK FARM, CHAGRIN FALLS, OHIO.

Langwater Destiny 49486	A	126	Jan	1487.9	4.46	66.36	6138.3	267.00
Raider's Heartsease of Shuttlewick 88007	G	127	Jan	1008.9	4.49	45.30	4142.5	169.87

WIGMAN, H. W., "BON AYRE," HOLT, MICH. 1 day test.

Alexander's Primrose of Beaver Brook 55961	A	235	Dec	771.3	5.46	42.11	7376.0	362.86
Bloom of Maple Grove 51525	A	233	Dec	304.1	5.84	17.76	5325.1	270.82
Dewdrop of Spring Brook 33760	A	365	Dec	866.1	5.61	48.59	13766.8	686.13
Edna Hill 42771	A	346	Dec	662.1	6.13	40.59	10824.5	582.70
Hattie of Brush Creek 55083	A	313	Dec	698.6	5.93	41.43	9719.1	506.86
Jane of Maple Grove 57613	A	341	Dec	294.5	5.14	15.14	8704.6	406.67
Lucy of Deep Dale 67345	D	245	Dec	729.3	5.74	41.86	8055.5	412.75
Rathlene M. 54549	A	341	Dec	759.8	4.78	36.32	12956.3	561.41

WILDER, G. W., HOLLOW HILL FARM, COLTON, CALIF.

Azucena's Cousin 60208	A	9	Oct	300.7	5.20	15.64		
s. Royal Ledyard 18401								
d. Von Davreda 20735 A. R. 5460								
Brittania Langdon of Hollow-Hill Farm 90816	G	190	Oct	887.8	5.08	45.10	5799.9	262.37
Imp. Dene Jewel 48523	A	194	Oct	867.5	6.20	53.79	7307.7	363.21
Iva of Bellmath 2d 43945	A	243	Oct	820.1	5.21	42.73	9079.7	412.92

WINKE, HENRY, HICKORY GROVE FARM, PORTAGE, WIS. 1 day test.

Cecilia of Hickory Grove 66902	D	227	Nov	276.0	5.80	16.01	3596.0	192.93
Empress of Hickory Grove 81589	G	338	Dec	258.2	6.09	15.72	4685.4	265.91
Irena of Hickory Grove 84368	G	229	Nov	377.4	5.10	19.25	4365.6	210.54
Ives of Hickory Grove 55656	A	365	Nov	522.1	4.29	22.40	10137.8	458.56
Lady Nancy of Hickory Grove 82600	G	315	Dec	333.5	6.40	21.34	4679.7	264.43
Modena of Hickory Grove 70918	E	287	Dec	519.4	6.78	35.22	7008.4	399.61
Susie of Hickory Grove 84369	G	202	Nov	541.2	5.40	29.22		
		233	Dec	564.2	5.88	33.17	5445.4	273.68
Tilmay of Hickory Grove 70917	E	317	Dec	529.4	5.67	30.02	7092.3	369.51

WINSTON, J. O., SAUGERTIES FARM, SAUGERTIES, N. Y.

Saugerties Julia Clyde 76952	E	184	Jan	828.7	6.18	51.21	5750.9	303.96
Saugerties May Violet 74656	D	79	Jan	1154.3	5.07	58.52	2974.7	146.81

WINTER, OSCAR F., THE VILLAGE FARM, SEBEWAING, MICH

Sweet Orchard Minnewaska 64493	B	31	Dec	1096.5	4.00	43.86		
s. Langwater Wilchester 28058								
d. Governor's Minnewaska 2d 38158 A. R. 3142								

WITTMAN, JOSEPH, THE TOWERS FARM, MORRISTOWN, N. J. 1 day test.

Rosy Janet 68215	B	31	Dec	819.7	5.40	44.26		
		62	Jan	713.1	5.45	38.86	1532.8	83.12
s. Imp. Prince William of Franklin Farms 31251								
d. Imp. Rosy II. of the Camp 45968								
Imp. Wickham Lily 45981	A	20	Jan	525.7	5.17	27.18		
s. King Cup 1850 E. G. H. B.								
d. Undine 2d 5019 E. G. H. B.								

WOOD, GEORGE, WAWA DAIRY FARM, WAWA, PA.

Dan Patch's Blossom of Wawa 80791	F	227	Dec	736.4	4.73	34.83	5599.9	232.40
Dan Patch's Daisy of Wawa 64630	B	170	Dec	774.5	5.60	43.37	4888.4	254.12
Dan Patch's Freesia of Wawa 81778	E	40	Dec	110.6	3.81	41.93	1719.3	65.75
Dan Patch's Maid of Wawa 78049	E	176	Dec	761.1	4.93	37.52	4699.7	213.25
Dan Patch's Quince Blossom of Wawa 71862	C	92	Dec	1351.6	4.49	60.69	4200.6	175.37
Dorinthea of Ellerslie 80534	E	31	Dec	941.5	4.34	40.86		
s. Golden Count of Pencoyd 27846 A. R.								
d. Lissie Frazier 49156								
Duke's Belle of Maple Lane 26258	A	57	Dec	1758.9	4.09	71.94	3272.6	135.82
Ella W. of Lakeview 4th 47433	A	61	Dec	1328.0	3.68	48.87	2571.8	95.14
Fair Anna Belle of Wawa 43950	A	327	Dec	944.7	4.69	44.31	12659.4	555.74
Fannie F. of Elkview 5th 41386	A	122	Dec	740.1	6.40	47.37	3399.3	185.30
Glenwood's Pride of Wawa 80130	F	205	Dec	923.3	4.38	40.44	5835.5	235.92
Janet Hedges 72874	F	365	Dec	81.8	5.27	4.31	12003.6	572.74
Main Stay's Daisy of Wawa 70038	C	67	Dec	1557.8	4.76	74.15	3196.3	144.28
Main Stay's Portia of Wawa 59528	B	306	Dec	834.2	5.30	44.21	9215.6	452.73
Milkyway's Portia of Wawa 81928	F	135	Dec	1026.9	4.22	43.34	4566.6	168.33
Sequel's Milkyway of Wawa 71079	D	256	Dec	724.7	5.66	41.02	6933.7	344.12

WOODBURY, U. A., II., THE APPLETREE POINT FARM, BURLINGTON, VT.
1 day test.

Imp. Adah of the Prairie 69678	D	299	Dec	303.0	4.69	14.21	6169.0	280.63

the betterment of dairying than any other farm organization.

In December, twenty-seven cows produced each more than forty pounds of butter fat, as compared with fifteen cows for November. Nineteen of the twenty-seven cows were Guernseys, six were Holsteins, and two of them were natives. Two cows illuminate the list with more than sixty pounds of butter fat each. The highest one, a grade Guernsey owned by the Marathon County Asylum produced 63.4 pounds of butter fat. The second highest, also a grade Guernsey, owned by Burg Brothers, produced 60.4 pounds. Three herds averaged more than thirty pounds of butter fat. Twelve Guernseys owned by B. McAdam and Son were first, with an average of 33.8 pounds of butter fat per cow. The grain mixture fed this herd was composed of 100 pounds of oats, 100 pounds bran, 100 pounds Wisconsin Balanced Ration, 100 pounds. hominy, and 100 pounds oil meal.

On January 31, 1921, the association consisted of thirty-three registered and 178 grade Guernseys, five grade Jerseys, three grade Brown Swiss, and eighty-four natives, a total of 529 cows.

Guernsey breeders should get a good cow education by joining a cow testing association.

—NANDER M. NELSON
Cow Testing Association Supervisor

Alfarmarl Springs Sales

Alfarmarl Springs, Troy Center, has recently sold three bulls, all of which stayed near home. Union Star 34704 was sold to E. L. Bill, Elkhorn. Alfarmarl Gold Star 66152, a son of Union Star 34704 and out of Goldie Bell 2d 51040, to John Uhrlettig, East Troy.

Trickster's Sam 68438, a son of Trickster of Shady Lane 54273 and Sam's Jenny May's Lucy 54005 went to J. B. Wilmer, Honey Creek.

Alfarmarl Springs Guernsey herd now has at its head Beauty of Maple Broeck 53628, that was sired by Beauty Mar 36205 and out of Lady Ola of Fern Hill 66808, that has an Advanced Register record of 10121.6 pounds of milk and 587.12 pounds of butter fat in class E, and has just recently completed a class A record of 15429.6 pounds of milk and 864.21 pounds of butter fat.

—D. O. THOMPSON
Walworth County

Guernseys in Leon Valley

During the month of January ten herds in the Leon Valley Cow Testing Association averaged over thirty pounds of butter fat. The high herd consisted of nineteen registered and grade Guernseys, including five two year olds, owned by Ben Muehlenkamp, and these made the splendid average of 844 pounds of milk and 40.2 pounds of butter fat. This herd also leads all others in the Association for yearly butter fat production, averaging 305 pounds of butter fat per cow for the last two years. Mr. Muehlenkamp owes much of his success to "bred for production" sires, together with "fed for production" cows, and the fact that he has been a continuous member of a cow testing association for the last six years.

—C. P. CHRYSLER, OFFICIAL TESTER
Monroe County

Recent Sales at Maple Hill Farms

A bull sired by Rex of Rich Neck 31472 has been sold to John G. VanEtten, Kingston, Ulster County, New York. Rex of Rich Neck 31472 is a full brother to Pandora's Valentine of Rich Neck 27622 with 784 pounds of butter fat, which record gives her eighth place in class B; to Mignonette of Rich Neck 36828, that has a record of 800 pounds of butter fat and holds fourth place in class D; and to Violette of Rich Neck 41117 with a record made at two years of age of 540 pounds of butter fat. His sire, Lavanton 11611, has ten Advanced Register daughters, a number of which have records over 700 pounds of butter fat. Bloomfield Pandora 20760, the dam of Rex of Rich Neck 31472, is the only cow of the breed that has an Advanced Register record of over 750 pounds of butter fat and that is the dam of two Advanced Register daughters with records over 775 pounds of butter fat, both of these being Class Leaders. Three sons and two daughters of Rex of Rich Neck 31472 were shown at fairs in 1919, and all were placed first in their respective classes.

The dam of the bull purchased by Mr. VanEtten is Lamont of Maple Hill 69774, that has an Advanced Register record of 570 pounds of butter fat at nearly three years of age. Her sire is May King's Vrangue of Ingleside 15430, that is the sire of fifteen Advanced Register daughters with records up to 776 pounds of butter fat. Her dam has a record made at three years of age of 548 pounds of butter fat. A bull of this breeding should improve Mr. VanEtten's herd.

To W. Scott Davis, Granton, Wisconsin, we have sold a splendid, typey young bull sired by May Rose of Maple Hill 40466. This young sire is an inbred son of May King's Vrangue of Ingleside 15430, he shows splendid breeding, is well marked, and large for his age. His dam, Mary Buzz of Auburn 73833, is sired by Langwater Royal 4th 19331, that is a full brother to Pearl of Pomeroy 40325 with 750 pounds of butter fat; to Royal's Pearl 45209 with 788 pounds of butter fat, that gives her fifth place in class D; and to Pearl's Dot 57445 that holds second place in class EE with a record of 612 pounds of butter fat, and that is now on retest in class AA. Mary Buzz of Auburn 73833 has just completed a record at D.D. Tenney's farm, Crystal Bay, Minnesota, of 11719.4 pounds of milk and 590.73 pounds of butter fat in class CC, which gave her eighth place in that class. She also calved within the year. In three year's time this cow has produced 507 plus per cent.

Imp. Daisy's Pearl of the Ponchez 67916	C	275	Dec	251.0	5.30	13.30	7923.6	361.24
Imp. Duchess of Prospect 70427	E	365	Dec	126.4	7.51	9.49	6776.2	378.16
Fisherman's Ellerslie 80067	E	115	Dec	723.9	4.43	32.07	2992.7	128.72
Follyland Rose Queen 56668	A	196	Dec	709.6	5.86	41.58	6055.4	300.61
Maple Glen Katherine Ridgeway 84544	G	112	Dec	983.4	4.34	42.68	3708.6	156.30
Margaret of Appletree Point 63029	A	306	Dec	363.5	4.83	17.56	8093.1	361.13
Maud Adams of Follyland 37230	A	282	Dec	789.0	5.39	42.53	9395.6	444.69
Morning Glory of Appletree Point 72632	C	257	Dec	904.0	5.49	49.63	9644.9	404.70
Myrtle Rose 74015	E	317	Dec	287.1	5.53	15.88	6607.6	309.72
Imp. Rose's May VI. 78864	C	141	Dec	724.3	4.49	32.52	3493.4	139.05
WOODRUFF, ROLLIN S., ROLLWOOD FARM, GUILFORD, CONN.								
Johanna's Pride of Sunnyside 74853	F	314	Nov	703.1	5.17	36.35		
		345	Dec	676.6	5.77	39.04	9767.7	463.76
Kaomeo of Rollwood 2d 73900	F	284	Oct	651.0	4.33	28.19		
		314	Nov	664.2	5.05	33.54		
		345	Dec	631.3	4.80	30.30	9486.8	402.53
May Rose Jewel 71600	D	252	Nov	603.5	5.62	33.92		
		283	Dec	581.0	5.67	32.94	8226.5	413.57
Ruth of Hillstead 51713	A	244	Nov	678.7	5.02	34.07		
		275	Dec	637.5	4.70	29.96	8536.5	375.39
WRAGE, J. E., VALLEY GEM FARM, ARLINGTON, WASH.								
Dawn's Best of Maple Hill 79471	G	365	Dec	278.1	5.36	14.91	9471.6	477.51
Gypsy Girl of Maple Hill 86950	G	258	Jan	128.4	6.23	8.00	5074.5	254.15
WRIGHT, T. J., HICKORY GROVE FARM, MAUSTON, WIS.								
Hickory Grove's Anne 84997	G	275	Dec	448.7	6.01	26.97	5630.1	308.45
Hickory Grove's Daisy 64155	C	318	Dec	480.1	5.30	25.45	7879.3	388.14
Hickory Grove's Dawn 64151	C	273	Dec	325.9	5.01	16.33	5837.0	255.31
Hickory Grove's Daylight 84994	G	327	Dec	397.2	5.04	20.02	6649.5	331.52
Hickory Grove's Dot 84996	G	275	Dec	562.2	6.11	34.35	5533.5	294.60
Hickory Grove's Fawn 92092	G	169	Dec	547.2	5.02	27.47	3452.6	159.20
Hickory Grove's Jean 74199	E	275	Dec	544.3	5.32	28.96	6354.5	320.01
Hickory Grove's Pax 72246	D	275	Dec	500.9	7.02	35.16	7253.5	410.31
Hickory Grove's Rose Bud 64156	C	275	Dec	512.8	6.14	31.49	6884.6	370.58
WRIGHT, W. E., MOUNTROSE FARM, AKRON, OHIO.								
Goldseeker's Cottie of Anna Dean Farm 64503	A	92	Dec	693.8	5.31	36.84	2375.5	123.70
Mabel of Plum Grove 81517	F	31	Dec	928.6	4.85	45.04		
s. James of Maple Grove 35622								
d. Rosette of Plum Grove 62851								
Murne's Apple Bud of A. D. F. 83445	G	122	Dec	967.2	5.58	53.97	4020.8	209.09
Yeksa's Catherine of Willowcrest 51233	A	159	Dec	1138.4	4.62	52.59	6085.5	276.20
YOST, SAMUEL, STILLWATER, PA. 1 day test.								
Dimple's Rose of Oakwood 2d 73355	D	92	Dec	604.8	5.21	31.51	1911.4	104.81
Oakwood Desire 94831	F	92	Dec	856.9	4.99	42.76	2479.9	120.66
Oakwood Dorothy 94832	F	92	Dec	846.3	4.21	35.63	2475.7	115.47
ZIESING, AUGUST, THORN HILL FARM, DEERFIELD, ILL.								
Katherine of Thorn Hill 70766	E	326	Dec	498.2	5.96	29.69	8659.2	491.76
Margarette of Thorn Hill 50750	A	340	Dec	575.0	6.30	36.23	12107.3	664.99
Sapphire of Thorn Hill 75875	F	352	Dec	550.8	7.20	39.66	8025.7	500.08

MERITORIOUS GRADE GUERNSEY

RUSSELL, B. F. W., OLD TOWN FARM, PETERBORO, N. H.								
Lady Grimes	F	331	Jan	101.6	6.42	6.52	6232.7	312.55

on her investment, also a first prize senior calf and a grand champion heifer at the 1918 Wisconsin State Fair in competition with twenty-seven animals. Beside this she has paid her way at the pail with a large margin. In 1917 Mary Buzz of Auburn 73833 was sold for $300, and at the national sale last spring D. D. Tenney bought her for $1050.

The granddam on the sire's side of this young bull has two Advanced Register records that average over 600 pounds of butter fat. Records pay well. Mr. Davis has a high class herd of about thirty pure breds.

We have purchased and sent to E. C. Peck, Beechwood Farms, Macedonia, Ohio, a carload of twenty-one head of high class grades of the real "milky" kind. Mr. Peck was well pleased with his purchase from us a few years ago, and we believe that satisfied customers are the best kind of advertising. Mr. Peck is shipping high grade milk to Cleveland, Ohio, and has to have good cows to supply this demand, and sees no other source than Guernseys.

—Fruit Brothers
Waukesha County

$4096 For Butter Fat From Seventeen Guernseys

A herd of seventeen grade and pure bred Guernsey cows owned by William Bartlett, Barron, Wisconsin, in one year produced butter fat which brought from the local creamery checks amounting to $4096.31. Other Guernsey herds in the community are doing almost as well.

Mr. Bartlett has sold to Henry Bandli, Rice Lake, Wisconsin, the bull calf Violet's Raymond of Pine Grove 63215. This calf was shown at the 1919 fairs and won the first prize and junior championship at the Tri-State Fair, Superior, Wisconsin, at Barron County Fair, Rice Lake, Wisconsin, and the northern Wisconsin State Fair at Chippewa Falls, Wisconsin. The bull was also one of the calves in the first prize calf herd at the Chippewa Fair.

The dam of Violet's Raymond of Pine Grove 63215 is Bell Buoy's Violet of City View 77018 that has finished a record of 567.89 pounds of butter fat in class G. This cow was shown with her son in the fair circuit and won first prizes and senior championships at all three fairs. Her Advanced Register record was made while she was on the fair circuit.

Northern Wisconsin Guernseys

In a recent issue of the Tomahawk Leader published in Lincoln County, Wisconsin, appears interesting data bearing on the present status of the dairy industry in the county. According to a census report, there are in the county 1050 Holsteins, 233 Jerseys, and 207 Guernseys, but in a cattle preference table it is shown that Holsteins are preferred by 187, Jerseys by 38, and Guernseys by 152. In comparing the ratios it is evident that the man who has no particular breed is leaning toward the Guernsey.

The pioneer Guernsey breeder in Lincoln County is W. A. Holloway, Bradley, Wisconsin, who settled in the community five years ago after the Holsteins and Jerseys had become well established. A local land company is boosting the Holstein breed and in a great measure is responsible for the creditable showing of the Holstein industry in the community. They "grubstake" settlers and give them a Holstein cow and about six years in which to pay for her. This policy makes it necessary for the settlers to buy Holsteins whether they prefer them or not. The local County Poor Farm also has Holstein cattle and have headed their herd with high priced bulls and have sold the offspring to farmers at very low prices. This naturally, has been an inducement to many farmers who otherwise would have purchased Guernseys. Mr. Holloway writes that when his Guernseys came to the territory the breed was almost a curiosity, Now out of his eight nearest neighbors, six have Guernseys, one has Holsteins, and the other has a scrub herd. Not one of the neighbors had a Guernsey cow when Mr. Holloway settled in the county.

Out of five business men in Tomahawk that have farms, four have them either stocked with Guernseys or are going to do so in the spring and the other has scrubs. One of these men sold a farm that was stocked with Holsteins and is now developing another farm and stocking it with Guernseys. Another of these men had some Holsteins, but it is stated that he intends to build a large modern barn in the spring and will purchase a good string of pure bred Guernseys.

Meeting, La Crosse County Association

That the La Crosse County Guernsey breeders are boosters was shown by the attendance of over sixty members at the banquet at West Salem on February 16, and by the rather extensive program of work which they adopted at their business session.

They propose to put every Guernsey herd in La Crosse County on the State and Federal Accredited Lists during the year if testers can be secured. Calf club work was given support to the extent that a strictly Guernsey club will be organized. A committee was appointed to work out plans with the county agent, and follow up and encourage the individual members throughout the summer. A County Guernsey calf club will probably be shown at the county and state fairs and at the National Dairy Show. A county show herd will also be sent out.

The county sale date was set for March 30. Pure breds will be sold in the afternoon and grades in the evening. This will be a quality sale throughout, H. W. Griswold is chairman of the sale committee.

The annual La Crosse County show or Field Day was discussed and a committee appointed to work out a Guernsey program. The Guernsey show has been a distinct feature of this annual event which is held during June, and will be even more so this year due to more exhibitors.

The campaign to rid the county of grade and scrub sires will be pushed again this year and an effort made to introduce Guernsey bulls into a large number of these grade herds.

T. H. Campion, and J. E. Stallard, the Guernsey Field Man for the middle west, were the principal speakers on the program. Mr. Campion discussed Guernsey progress in Wisconsin and Mr. Stallard outlined a program of work for the coming year.

The old officers were all reelected as follows: C. D. Griswold, president; W. D. Sandman, secretary; H. M. Bonsack, treasurer; K. O. Gaarder, Adolph Nuttleman, and Otto Wolf, executive committee.

The James' Guernseys

W. D. James is building a fine herd of Guernseys on his farm a mile down the rive near Crab Apple Point. He recently purchased two fine Advanced Register cows from A. R. Hoard. One of the cows, Quiet of Koshkonong Place 2d 55182 has a two year old Advanced Register record of 522 pounds of butter fat and is capable of a much higher record at her present age. Mr. James says that he has visited many fine herds but none

better than Koshkonong Place Guernseys in his judgment. The high records now in progress at Koshkonong Place, several going at better than a 600 pound rate, shows careful breeding selection in the past by the owner and pays high compliment to the pains and care taken by the manager, John Schoellkopf.

—JEFFERSON COUNTY UNION
Jefferson County

Foreign

The West Wickham Herd

Sir Henry F. Lennard, Bart., Wickham Court, West Wickham, Kent, England, has called our attention to certain incorrect statements in the article "Two Guernsey Herds in England," published in the January 15 issue of the GUERNSEY BREEDERS' JOURNAL.

According to the article, Warbler 4677 E. G. H. B. completed her record last year at the age of seventeen years. Sir Henry writes that Warbler 4677 E. G. H. B. completed her record before the war.

The article also states that Mr. Reed estimates the average production of the herd to be over 900 gallons of milk testing 5.77 per cent. (ten pounds in one gallon.) Sir Henry informs us that the average yield of over 900 gallons of milk was a pre-war record. At the present time the herd including young and old, are making about 800 gallons per animal per year and 400 pounds of butter fat, and the feeding is much lighter. Continuing Sir Henry writes as follows, "All the cows and heifers as they freshen are put into the Advanced Register test and I think in one year's time the whole herd will have passed."

General

The National Dairy Council

The questions, "What is the National Dairy Council," and "What is its purpose," have been asked no small number of times.

Some people think the Council an advertising agency; others a bureau of information, and others—well, they don't know.

Briefly stated, the National Dairy Council is an educational organization of the Dairy Industry, organized to do for this industry what the National Canners Association is doing for their industry, and the Paint Association for their industry, and what the Raisin Growers and other organizations have already done for the particular industry they represent.

And what are their organizations doing and what have they done?

The Canners Association is now busy educating people to a greater use of canned goods; they are getting people to use two cans of food where but one has previously been used, by advertising "The Miracle of Your Table."

The Paint Association is creating a demand for more paint through their "Save the Surface and You Save All" campaign.

The Raisin Growers, though they need to advertise very little now, before prohibition in four years time, increased the consumption of raisins 300% by conducting an educational publicity campaign of the proper kind.

Other organizations have done similar work. The Orange Growers in four years time increased the sale of oranges from $19,000,000 to $54,000,000.

The Walnut Growers through co-operative educational publicity doubled their sales from 1914 to 1917, and doubled their sales again between 1917 and 1919.

Many other organizations are now conducting similar work. These associations each spent approximately $500,000 a year to carry on their work. There is no question but that their efforts have brough definite and far-reaching results.

Can the National Dairy Council do likewise? The Dairy Industry has ten talking arguments in favor of a greater use of milk and its products to every one argument that these other organizations have. The Dairy Industry has everything in its favor, but public opinion. They have the scientists advocating very strongly a greater use of all dairy products, the doctors, the nurses, and all educational agents. But the great masses do not understand; they do not know that there is a difference between butter and oleomargarine. They do not appreciate the food value of cheese. Neither do they recognize that ice cream is a real food, in addition to being a delicious dessert.

The one great need of the Dairy Industry at the present time is co-operative publicity—not the kind which results in the exchange of customers with one's competitor, but the kind that creates two customers where there was one before, and at the same time creates in the minds of each a greater demand for milk and its products.

Co-operative publicity has been put to the test and found to be a most successful way to build business. Every dairy concern in the United States will find it highly advantageous to set aside a small portion of their individual advertising budget and spend it through the National Dairy Council in co-operative publicity. If this is done, the Dairy Industry can grow and develop as rapidly as these other industries have done.

As the result of an increased volume of business for this industry, the consumer will enjoy better health, and will profit also through a saving of money, for milk and its products are fundamental foods, essential to health and strength, and are economical foods as well.

Every man engaged in this industry should see to it that he gets behind the National Dairy Councils work and assists in the building of this industry to the point where it belongs.

The National Dairy Council is not only engaged in increasing the consumption of milk and its products, but is also equally interested in improving the manufacturing methods and also increasing the production of this vital industry.

If you are willing to do your share in the development of this work, write the National Dairy Council NOW, pledging your support. No greater work could be conducted for this industry.

Guernseys Wanted

This column contains the names and addresses of those who have informed us that they are in the market for Guernseys, also brief descriptions of the cattle wanted.

Wyatt Shawner, Sun, West Virginia. Prices on a few Guernsey heifers.

W. R. Smyth, 641 North 3d Street, Muskogee, Oklahoma. A pure bred Guernsey cow.

Eugene F. Perkins, Manager, The Uplands, Bristol, New Hampshire. Five pure bred Guernsey cows.

W. B. Loughridge, 152 Walnut Street, Lexington, Kentucky. Ten head of four year old grade Guernsey females.

Alfred Luther, Medicine Lodge, Kansas. A carload of heifers or young cows.

H. V. Lowrey, Midway, Tennessee. Yearlings and calves both male and female.

George W. Foote, Charlestown, Illinois. Five or six bred heifers.

Harry Bettenhauser, Port Crane, New York. A few pure bred Guernsey cows.

George N. Clemann, Henning, R. 1, Minnesota. Pure bred Guernseys for herd foundation.

William Hoover, Howard Lake, Minnesota. A few pure bred Guernsey heifers.

Earle R. Blaisdell, Newport, Box 604, New Hampshire. A Guernsey bull calf from a dam with high butter fat production.

F. F. Hungerford, Selkirk, New York. Prices on five extra good pure bred cows.

Transfers

List of Guernsey Cattle Transfers from February 1 to February 15, 1921, Inclusive

BULLS

Abel of Buena Vista Hill Farm 70027—J. K. White to J. J. Smith, & Son, South Newbury, Vt.
Achsah's Jewel of Echo Dale 69744—C. H. Collins to A. H. Temple, Montpelier, Vt.
Adelaide's Chief 58191—A. W. Bragg to Julius E. Foss, Hartland, Minn.
Alaric of Buena Vista Hill Farm 69724—J. K. White to C. M. Colby, West Topsham, Vt.
Alpa B. 59359—H. D. Rieger to Andrew Rieger, Butler, Pa.
Alsike Clover Combination of Maplewood 65497—J. B. McLeran to Adolph Tessmer, Rockford, Minn.
Alyssum's Cherub 50795—W. W. Marsh to Fred G. Debner, Clarence, Iowa.
Ammendale 36677—Maryland Agr'l Experiment Station to George Bond Hughes, Ammendale, Md.
Arba's Glenwood of Chippewa 58179—G. M. McElravy to George Leonheard, Tony, Wis.
Archeen's Belsire 61246—D. H. McAlpin to Mrs. Eva Berliner, Mountain Lakes, N. J.
Aster's Lawrence of Mineral Springs 62013—Wilbur M. Rundell to E. A. Bayley, & Son, Livingston, Wis.
Augustus of Sunny Slope Farm 68879—Miss Sarah Cooley to N. E. Phillips, Conneaut Lake, Pa.
Austell's Boy of La Moinerie 68017—Sherman T. Cooper to David W. Williams, Lake Forest, Ill.
Autocrat's Rose King 69979—L. S. Murat to Eli Enerson, Prentice, Wis.
Axel of Inverness 66722—A. W. Hargrave to J. A. Heilmann, Norwalk, Wis.
Baltimore's Duke of A. D. F. 69819—Est. O. C. Barber to Harry Stayer, Aultman, Ohio.
Bartholomew of the Rancho 39578—A. W. Uridge to A. W. Snelson, Chowchilla, Cal.
Battenkill's Wizard 70033—George S. Brewster to Philip V. Weaver, Greenwich, N. Y.
Beauty Boy of Orchard Grove 69834—A. G. Brusewitz to Roscoe Conklin, Seymour, Wis.
Beauty Eagle Champion of Riverdale 11th 66075—J. H. Laney & Son to Frank Kadlec, McGregor, Iowa.
Beauty Maiden's Laddie 68259—Jake Becker to William Duke, Faribault, Minn.
Beauty's Dexter of Corner Hill 66058—Anton O. Berge to L. T. & E. T. Voigt, Collins, Wis.
Beauty's King of Rose Point 64636—F. C. Fisher to W. M. King, Mercer, Pa.
Beauty's Lord 61570—T. J. Wright to George W. Prell, Oakdale, Wis.
Bel Air Sailor Boy 58969—Walter W. Preston to Bell Bros., Emmorton, Md.
Belle's Memento 50238—P. E. Dolan to Oscar Clow, Winneconne, Wis.
Belle's Memento 50238—Oscar Clow to Sylvester Cross, Winneconne, Wis.
Bessie's King of Hillside Farm 69754—Armie Voigt to Frank Heinzen, Kiel, Wis.
Bess's Bright Eyed Pride 69853—Mrs. Pearl Armstrong to Mrs. Cora Miller, Iona, S. Dak.
Betsey's King of Willestnor 69875—W. E. Hargrave to Alfred B. Johanson, Knapp, Wis.
Betty of Linwood's King 63625—Fred Sy to William R. Vallefske, Kiel, Wis.
Beverly of Lovely Lake Farm 64472—T. W. Harmon to F. H. Duckett, Davidsonville, Md.
Billy George 69974—George B. Smith to William F. Bahnub, West Salem, Wis.
Billy George 69974—William F. Bahnub to H. W. Griswold, West Salem, Wis.
Billy George 69974—H. W. Griswold to Carl Hickcox, Spring Green, Wis.
Billy of Ridgeway 70058—James Kelso to H. M. Patterson, New Galilee, Pa.
Blue Belle's Governor 62152—C. H. Mayo to L. S. Ernst, Eyota, Minn.
Bobby of Maplewood 63335—Victor Steele to Whitney & Marsh, Albert Lea, Minn.
Bob's Mars 62911—Samuel Elmer to Jacob Josi, Oregon City, Oregon.
Bonnie Brae Hero 61904—E. A. Gammon to T. B. Kreegen, Galt, Cal.
Boone's Laddie 64696—Chester A. Jones to W. O. Cooper, Argos, Ind.
Borgio 66106—H. S. Dulin to Richard McCoy, Riverton, Va.
Roscoe of Pleasant Heights 67105—B. T. Buchholtz to Alexander G. Groetz, Cumberland, Wis.
Breuhaut's Anchor 70003—Daniel Guggenheim to Mrs. Florence A. Alker, Great Neck, N. Y.
Brisco of Oneland Lake 69091—Bernard Waller to H. J. Krogwould, Amherst Junction, Wis.
Buster of Allview 70059—M. C. Ewing to James G. Stengel, Antigo, Wis.
Buttercup's Lotawana Boy 70061—R. R. Meyer to H. W. Maybee, Port Angeles, Wash.
Buttermaker's Jethro of Hickory Grove 68555—Glenn Clark to Monroe Spink, Benton Harbor, Mich.
Captain Glenwood of Orchard Hill 56756—F. S Roe to J. T. Ronald, Seattle, Wash.
Captain Glenwood of Orchard Hill 56756—J. T. Ronald to Herman Zehr, Snohomish, Wash.
Caribou Johnnie 50111—J. H. Clark to Nels J. Anderson, Donnelly, Minn.
Carnation's Luke 69876—Charles Fagernes to Tom T. Tande, Alma Center, Wis.
Casey of Killarney Farms 70042—Rob R. McNagny to George Bauer, Columbia City, Ind.
Chatham's Lad 65803—J. M. Foust & Son to E. M. Kearns, Ashboro, N. C.
Chauncey of Beuna Vista Hill Farm 61730—J. K. White to C. H. Taplin, South Ryegate, Vt.
Cherub's Royalist of Shorewood 70062—D. D. Tenney to William Zielke, Oshkosh, Wis.
Chesterfield of Waldwic 68057—Edgar P. Sawyer to W. L. Cowan & Son, Oshkosh, Wis.
Chief Donald of the Lovely Lake Farm 54336—T. W. Harmon to F. H. Duckett, Davidsonville, Md.
Chief Willie of Pleasant View 69836—L. Larson & Sons to C. Doebel, Fletcher, Okla.
Chippewa Chief Pedro 61053—T. C. Cummings to Mrs. Lena Christianson, New Auburn, Wis.
Christine's King Anton 70019—S. M. Shoemaker to Janon Fisher, Eccleston, Md.
Clovernook Rex 62930—J. Gilbert Hickcox to W. H. Irwin, Port Washington, Wis.
Cooper's Archer 60182—Sherman T. Cooper to David W. Williams, Lake Forest, Ill.
Cooper's Lad of le Fort 60990—Sherman T. Cooper to Thomas J. Akers, Wheatfield, Ind.
Cooper's Ray 60183—Sherman T. Cooper to David W. Willimas, Lake Forest, Ill.
Cosquay Starlight 59625—B. F. Adkins to Ernest W. Reddish, Delmar, Del.
Count of Knox 69798—J. M. Fox to O. H. Culbertson, Knox, Pa.
Count Randolph of Miller Hill 63636—Est. John P. Reynolds to George L. Taft, Mendon, Mass.
Craigamoor Golden 50473—E. Hawarden to Silas Oaks, Poplar, Wis.
Cream Cup's King Regent of Allenwood 33889—H. W. Griswold to M. B. Lee, Hillsboro, Wis.
Curt Kenneth of Brookwood 64365—C. C. Thompson to A. H. Thompson, Black River Falls, Wis.
Curt Kenneth of Brookwood 64365—A. H. Thompson to Ben H. Wycoff, Nye, Wis.
Dairy Maid's May King Elder of Elderwood 62452—Roy Burton to W. C. Turner, Eagle, Wis.
Daisy's Golden Chene of A. D. F. 68927—Est. O. C. Barber to J. Ross Karr, Fredericksburg, Ohio.
Daisy's Laddie 51945—Sylvester Etzkorn to H. C. Frisbee, Connellsville, Pa.
Daisy's Rex of Three Home Farm 69753—Jacob Zweegman to Henry Moltke, Van Zandt, Wash.
Deasie's May Rose of Allenwood 3d 69745—E. A. Black & Sons to Clayton M. Sherwood, Leetsville, Mich.
Deputy's Archer 69004—Sherman T. Cooper to David W. Williams, Lake Forest, Ill.
Deputy's Boy of le Fort 68014—Sherman T. Cooper to L. R. Kesner, Libertyville, Ill.
Deputy's Dado 68016—Sherman T. Cooper to David W. Williams, Lake Forest, Ill.
Deputy's Lad 68015—Sherman T. Cooper to William E. Brooks, Wauconda, Ill.
Deputy's Master of Saints 68012—Sherman T. Cooper to David W. Williams, Lake Forest, Ill.
Deputy's Prince 68018—Sherman T. Cooper to H. H. Wheeler, Winthrop Harbor, Ill.
Deputy's Ranger 68013—Sherman T. Cooper to David W. Williams, Lake Forest, Ill.
Diana's King of May Rose 69831—John J. Zastrow to F. N. Larsen, Medford, Wis.
Divan's Michael O'Halloran 69118—Ellen M. Page to William Cameron, Plainfield, Vt.
Doc of Esker View 68128—S. E. Isaman to Chris. Miller, Cohocton, N. Y.
Dolsey's Major Rilma 69872—A. B. Swiggum to James Welch, Viroqua, Wis.
Donald of Keswick 70014—William Strohm to Eugene Belanger, Suttons Bay, Mich.
Donald's King of Northwood 69312—F. H. Provost to Lewis Osborn, Litchfield, Conn.
Dona's Boy of Clover Lawn 69841—Charles E. Wirt to Clifford Morgan, Sparta, Wis.
Don of San Marcos 64240—Russell S. Cox to Robert Zork, El Centro, Cal.
Duke Fisherman of Walnut Oaks 69716—A. M. Bennett to Clayton Ridder, Gettysburg, Pa.
Duke of Provident Hill 69873—James Pollock & W. J. Rinkus to John Humphrey, Saint Clairsville, Ohio.
Duke of San Dieguito 69839—Clayton R. Grice to W. S. Kunkler, Ramona, Cal.
Duke's Proud Bud 69713—Oscar Hallquist to E. G. Hennings, Frontenac, Minn.
Eleanora's Glenwood 69977—Fred K. Babson to H. W. Griswold, West Salem, Wis.
Elmbrook's King A. 67985—E. J. & Carrie Kautsky to Peter Ruffing, Marshfield, Wis.
Esther's Don of Medford 69932—Joe Harris to H. M. Heindl, Dorchester, Wis.
Fair Field Laddie 67422—S. B. Phenicie to M. A. O'Hara, Wilmore, Pa.
Falcon's Goodfellow 68626—B. Austin Cheney to William I. Sherman, Newport, R. I.
Fidelity's Champion of Pencoyd 68938—T. W. & I. W. Roberts to L. G. Byers & G. F. Garvin, Coldwater, Mich.
Fillmore's Golden Secret 28009—Clifford H. Bassett to James W. Bullock, Williamstown, Mass.
Florham Charter 4th 52767—William A. Frankenfield to H. W. Comfort, Fallsington, Pa.
Flotilda's Foremost of Osbrook 69874—John L. Davis to Howard C. Brown, Westerly, R. I.
Genevieve's Pedro 66249—Martin Luth to Steve Breitenbach, Battle Lake, Minn.
George L. of Upland 65651—E. C. Gale to George Maas, Saint Bonifacius, Minn.
Gilbert of Watkins 60845—Clinton Bros. to Svanberg & Anderson, Wilton, Minn.
Glenheart of Sunset 65760—Charles J. Olson to Matt Heikkinen, Paynesville, Mich.
Glen of Crystal View 34250—Charles E. Moline to Charles Harrison, Lake City, Minn.
Glen Robin of Evergreen Jr. 51392—J. E. Fawcett to J. M. Neill, Canonsburg, Pa.
Glenwood's Prince of Florida 69190—James L. McIntosh to Henry C. Arpen, Jacksonville, Fla.
Glenwood's Prize of Inverness 64224—A. W. Hargrave to Herman C. Beyer, Peebles, Wis.
Golden Aleatus 65021—Michigan Agricultural College to Ernest Bochert, Marquette, Mich.
Golden Boy of Huss Homestead Farm 69720—John Huss to William Naumann, Underhill, Wis.
Golden Boy's Pride of Larchmont 69980—M. T. Carman to Homer Stilwell, Trumansburg, N. Y.
Golden Glow of Fairmeadows 44269—Frank Emmans to J. F. Wesp, Champlin, Minn.
Golden Prince of Maplewood 67314—Sheridan B. Palmer to Ezra E. Tryon, Greenville, N. Y.
Governor Elect of Glencairne 63893—R. H. L. Chichester to W. E. Brooks, Falmouth, Va.
Governor of Elm Crest 69852—Willard Fralick to W. D. Boyle, Baldwinsville, N. Y.
Grassland Daniel 69746—Robert & Herbert Scoville to Robert C. Smith, Poughkeepsie, N. Y.
Grassmere's Victor's Chief 66720—W. W. Clark to Carl H. Moen, Iola, Wis.
Guernfalfa George 63490—Math Michels to Julius Haag, Malone, Wis.
Hambro's Castle of Clover Lawn 61658—Charles E. Wirt to Martin Hammerer, Lewiston, Minn.
Hambro's Glorious of Rugby 69968—Thomas L. Rosser, Jr. to J. O. Barksdale, Red Hill, Va.
Hambro's Kitchener Boy 69801—H. L. Carl to H. F. Johnson, Tangent, Oregon.
Harding of Westholm 69800—W. W. Holmes to Edwin E. Beardsley, Waterbury, Conn.
Harvey's Successor 51474—David M. Perry to J. S. Frelinghuysen, Somerville, N. J.
Herdlea Raiser 63630—T. Garland Tinsley to E. M. Coiner, Staunton, Va.
Hickory Grove's Abe 64922—T. J. Wright to F. C. Clow, New Lisbon, Wis.

Hickory Grove's Atlas 65533—T. J. Wright to George E. Davis, Elroy, Wis.
Highness of Woodland 50920—Est. Vernon Scott to Fred M. Sager, Sidney, N. Y.
Hillstead Pete 26937—Est. W. H. Taylor to John McCormack Noroton, Conn.
Holden's Butter Boy 61953—Ira Richardson to Herman G. Meyer, Bangor, Wis.
Hope Embra 46189—P. P. Starr to J. Maupin, Gainesville, Tex.
Hugo of Shadynook 69138 —C. O. Rouse to Arndt C. Jensen, Arco, Minn.
Ivyboy of Koshkonong Place 58637—A. R. Hoard to Ferdinand Sievert, Milton Junction, Wis.
Jack Golden of Piolet 70066 —John P. Reed to J. P. Spindler, New Bethlehem, Pa.
Jacqueminot of Thompson's Place 69721—C. M. McConnell to E. B. Thompson, New London, Ohio.
James Big Boy Chief 69075—Jasper L. Wicker to J. W. Cortelyou, Acton, Ind.
Jardiniere's Major 67653—S. M. Shoemaker to W. T. Brown, Purcellville, Va.
Jay of Mound City 64117—Charles A. Wilkins to J. N. Speer, Hanover, Ill.
Jeff of Brookdale 69727—C. E. Rouzer & Bro. to John W. Funt, Biglerville, Pa.
Jerald of Meadowbrook 68634—W. H. Hovener to Edward Voigt, Thiensville, Wis.
Jessie's Governor of A. D. F. 68928—Est. O. C. Barber to B. F. Sheridan, Fond du Lac, Wis.
Jewel of Alfalfa Lawn 68204—Ernst Dengler to D. E. Witmer, Aukemy, Iowa.
Jewel's Laddie of Lookwell Farm 69931 —Mervin Eby to Jonas D. & Perry J. Yoder, Topeka, Ind.
Jim Saunders 67124—C. W. Schrey to Edward Shaffer, Port Trevorton, Pa.
Jock Glenwood 69835—W. L. Hough to George S. Hough, Mount Pleasant, Pa.
John Q. of Edgewater 2d 70035—Charles H. Jones to Robert Gould Shaw 2d, Newton Center, Mass.
Jupiter of Twin Hill 62182—Guy F. Leasman to Wesley Durbahn, Fairfax, Minn.
Jupiter's Lad 64813—Fred C. Smith to James A. Wiese, Davenport, Iowa.
Justinee's Golden Lad 70021 —M. A. Tuttle to Lewis Brown, Almond, N. Y.
Justinee's Golden Lad 70021—Lewis Brown to A. A. Burdick, Alfred Station, N. Y.
Kaiser's Masher 63569—A. C. Diedrich to J. H. Thomas, Berlin, Wis.
Kate's Son 68482—E. C. Gale to William Schmidt, Mound, Minn.
Kellogg of Valley Gem 69880—Valley Gem Farms to Charles F. Witscher, Marysville, Wash.
Kelly of Killarney Farms 62314—Rob R. McNagny to Samuel Beeson, Columbia City, Ind.
Kentmere Chief 69978—Landon Kockley to Kenneth N. Gilpin, Boyce, Va.
King Bickleigh 69975—F. Howard Slayton to William F. Bahnub, West Salem, Wis.
King Bickleigh 69975—William F. Bahnub to H. W. Griswold, West Salem, Wis.
King Bickleigh 69975—H. W. Griswold to Lars Leverson, Kendall, Wis.
King Charmante of Green Springs 63653—D. N. App to Moeller Bros., Asherton, Pa.
King Clover of South Street 58561—F. D. E. Stowe to T. P. Johnson, Craftsbury, Vt.
King Edward of Belmont 24159—Rob R. McNangy to Jesse H. Hurdle, Huntington, Ind.
King Joe of River View 70065—F. A. Lindsay to Clarence H. Caldwell, West Barnet, Vt.
King Masher of New Delta 33429—W. A. Cammack & W. P. Wittshire to E. L. Estes, Madison Run, Va.
King of Brookfield 64123—Albin A. Elchert to Edward Riester, Carey, Ohio.
King of Cherry Farm 69743—P. H. Peterson to George W. Herbster, Madison, Ohio.
King of Duke 58303—William O. Mistele to Oscar Blaschke, Oakdale, Wis.
King of Princess Rose of Enterprise 61210—Herman Schoeneck to William E. Ponko, Crandon, Wis.
King of Webb City 69833—W. S. Gunning to Miss Lizzie McDaniel, Springfield, Mo.
King Prizewinner of A. D. F. 64936—Est. O. C. Barber to Andrew Squire, Cleveland, Ohio.
King's Knight of White Hall 66362—T. W. Bacchus to Vladimir Derzyuba & William Kuzma, Elkton, Md.
King Walker of Valders 69871—Oscar G. Berge to M. B. Reinertson, Valders, Wis.
King Yeoman of Fountain Stock Farm 69719—J. E. Peterson to H. E. Tuttle, Wilton, Wis.
Kulshan Vrangue May King 69842—Harry W. Bateman to Norman F. Lenfest, Snohomish, Wash.
Lady Roberts' King of Wind Crest Farm 70028—Cramton & Lobdell to Elmer Congdon, North Clarendon, Vt.
Lady Vera's Searchlight 64343 —Earl L. Jensen to Newman Bros., Wilton, Minn.
Langwater Royal 28th 69725—M. T. Phillips to Joseph G. Kennel, Atglen, Pa.
Lehigh Frenchman of Mound City 43092—Burg Bros. to A. H. Nodolf, Platteville, Wis.
Lillian's Big King 69492—J. Will Mayes to Perry McCaleb, Tylersville, Pa.
Lillian's Hero of Corner Hill 66055—Anton O. Berge to H. L. Fisher & Louis Horstmann, Valders, Wis.
Linda's Son of Smallidge Farm 61625—S. S. Wenger to Elmer Bowers, Elkhart, Ind.
Little Glen of Pine Ridge 64380—Chris Skaar to R. E. Lunde, Austin, Minn.
Lord Stranford of Rose Valley 66954—Adolph A. Suhr to Mrs. Annie Mueller, Stockton, Minn.
Majestic Prince 69174—Lloyd Brouse to L. H. Renner, Medina, Ohio.
Majesty of Sunny Fields 66500—White Bros. to Henry H. Yoder, Topeka, Ind.
Major Bozeman 58613—W. O. Bohart to R. F. Bohart, Wilsall, Mont.
Maples Chene Governor 69934—Rummell Bros. to Harrison Straw, Clearfield, Pa.
Marcus of Lake View 70029 —Fred A. Jacobi to Herman E. Lutze, Timothy, Wis.
Marcus of Orland 68441—Herman Gardner to M. G. Haigh & C. A. Penrose, Orland, Cal.
Margaret's Son of Sunny Slope 64637—George H. Lovejoy to William C. Pralle, West Salem, Wis.
Marose's Itchen Secret of Appletree Pt. 64438—Meredith W. Palmer to William Wheeler, Concord, Mass.
Marshal Foch of the Maples 70002—J. C. Albright to Justin M. Elwell, White Cloud, Mich.
Martin of River Side 68034—F. G. Schuerman to John Carter, Sextonsville, Wis.
Mary's Rival of Salem 69726—George H. Cable to Misses Irene G. & Molly Taylor, Westport, Conn.
Matilda's Adventurer 69878—Canterbury Shakers to John Higgins, Concord, N. H.
Meadow Farm Duke 49181—E. H. Milner to Melvin Artz, Stockbridge, Mich.
Melba's Glenwood Prince 47750 —Joseph H. Haines to R. D. Wescott, Marlton, N. J.
Milk Maid's Yeoman of Woodlea 70037—C. A. Hofferberth to H. S. Dulin, Leesburg, Va.
Millie's Glenwood Duke 69714—Oscar Hallquist to Elmer Almquist, Cologne, Minn.
Mineral Home Cavalier 61341—E. J. Fruit to Arthur Moe, Chetek, Wis.
Mineral Home Laddie 58500—E. J. Fruit to George R. Seaborn, Waukesha, Wis.
Minnie's Lad of Cozy Lane 66756—Fred L. Harris to Theo. W. Decker, Dorchester, Wis.
Mixter Eclipse 70034—Est. George Mixter to J. Owen Patterson, Barre, Mass.
Mixter Marshall 65222—Est. George Mixter to F. O., H. M., E. N., & F. A. Davis, Hartland, Vt.
Mixter May Winner 65207—Est. George Mixter to L. C. Lovell, Bellows Falls, Vt.
Mixter Nugget 65224—Est. George Mixter to Alson W. Wood, East Georgia, Vt.
Moorland Rose King 69796—E. A. Moore to Beaver Brook, Inc., Wilmington, Vt.
Moorland's Soldier of Hildesheim 68940—E. A. Moore to M. R. Wibberley, Canterbury, Conn.
Murne's Goldseeker of A. D. F. 2d 65399—Est. O. C. Barber to C. Conkle, Layland, Ohio.
Murne's Goldseeker of A. D. F. 3d 65400—Est. O. C. Barber to Frank W. Doran, Blacklick, Ohio.
Murne's Goldseeker of A. D. F. 4th 65402—Est. O. C. Barber to Frank W. Doran, Blacklick, Ohio.
Nebraska Polk Harvester 68015—Ernest A. Olson to Frank Peterson, Polk, Nebr.
Nellie's Bonnie Brae 62797—E. A. Gammon to G. A. Milles, Galt, Cal.
Nelly's Sequel of A. D. F. 3d 65403—Est. O. C. Barber to E. H. Daily, Clinton, Ohio.
Nimrod of Westwood 59499—W. J. Morton to P. R. Peterson, Fort Dodge, Iowa.
Noble of Robinwood 69500—Johnson & Wood to Margery C. Johnson, Muncie, Ind.
Noble of Valley Farm 51875—Hamilton A. Smith to E. J. Fautch, Enderlin, N. Dak.
Northwest Super-Six 70060—Horace J. Wheeler to Hugo Fruechtl, Wausau, Wis.
Oak Ridge Effie's Columbus 60538—Thomas F. Ryan to D. J. Piper, Strasburg, Va.
Ole of Nelsoncille 42798—Est. Ole H. Borge to Est. Ole Ellingson, Amherst Junction, Wis.
Olympic Eagle Bird 66855—F. M. Jordan to James W. Stockand, Seattle, Wash.
Orphan of Pine Ridge 64378—Chris Skaar to E. H. Nelson, Glenville, Minn.
Pat of Honeyville 64776—A. E. Wilcox to F. W. Klinker, Mauston, Wis.
Pencoyd's Marose Golden Secret 62903—T. W. & I. W. Roberts to J. C. Trees, Mars, Pa.
Perry of Hill Side Guernsey Farm 62799 —Jake Becker to M. H. Nagle, Fairbault, Minn.
Phoebe's Glen Rose King of Mill Center 68569—W. J. Pamperin to Peters Bros., New Franken, Wis.
Phoebe's King of Boulder Farm 69073—Robert Gould Shaw 2d to Edgar Phelps, Newport, R. I.
Pinehurst Melodious 44657—E. C. Mendenhall to C. H. Williard & F. H. Mendenhall, High Point, N. C.
Pluto of Cedar Grove 60337—Harold C. Spore to John Shinsky, Berlin Heights, Ohio.
Polly's Mandarin 67866—S. M. Shoemaker to F. D. E. Stowe, Brattleboro, Vt.
Portland Royal Creusa 69936—University of Maine to Percival P. Baxter, Portland, Maine.
Precious Lace's Chief 70064—George W. Robbins to Walter R. Burnap, Lunenburg, Mass.
Pretoria's Raider of Highlands 68650—W. H. Gratwick to John E. McElwain, Pavilion, N. Y.
Pride of North Carolina 2d 13192—Charles Stevens to T. L. Connor, Eutawville, S. C.
Primrose of Avon-Vale 68114—C. L. Whiting to E. P. Pattison, Mount Morris, N. Y.
Prince Damon of Sunny Slope 67483—M. M. Daniels, to C. D. Heinden, Mexico, Mo.
Prince Hambro Satisfax 70006—L. O. Palmiter to L. J. Green, Albion, Wis.
Prince Hero of Herodale 62319—Jacob L. Hefter to Harry Peters, Byron, Wis.
Prince La Croisee of Green Springs 60498—D. N. App to James M. Dunkle, Lansdale, Pa.
Prince Marshall Vauxbeletes of Silverton 35817—John Phillips to William Mabie, Argyle, Minn.
Prince of North View 67969—A. H. Nihart to J. T. Harshbarger, Filer, Idaho.
Prince of Otsdawa 69940—Frank McFee to C. C. Northrup, Otego, N. Y.
Prince of Phillips Farm 69837—T. Redfield Phillips to W. F. Tracy, East Montpelier, Vt.
Prince of Vernon 37689—Est. Ole Ellingson to Est. Ole H. Borge, Iola, Wis.
Prince of Webb City 69832—W. S. Gunning to N. C. Bunch, Hulbert, Okla.
Prince of Willow Brook Farms 2d 53949—William Weeden to Esli Potter, Limeridge, Wis.
Prince Pontiac of Nasewaupee 70020—Otto C. Konrad to Louis J. Schmidt, Two Rivers, Wis.
Princess Charming's Son of Ballard Farm 67329—Ballard Bros. to E. C. Hawks, Watervliet, Mich.
Procris Ultra Prince of Woodlea 70038— Timothy Showalter to H. S. Dulin, Leesburg, Va.
Prospect's Surprise 56968—John B. Cannon to Wilbur C. Case, Granby, Conn.
Radiant of Ware 69855—George H. Timmins to Amos A. Slack, Oxford, Pa.
Raider of Cutter's Farm 69877—Miss Edna Cutter to Clarence O. Woodbury, Lincolnville, Maine.
Raider of Rhinebeck 47492—William Schupp to L. Gordon Hamersley, Barrytown, N. Y.
Recorder of Spring Dell 68847—White Bros. to H. E. Behmer, Plymouth, Ind.
Red Clover's Mandarin 65730—S. M. Shoemaker to F. C. Fisher, Rose Point, Pa.
Redella 4th's Hambro Boy 70039—O. B. Roe to W. O. Rambo, Shellsburg, Iowa.
Reed's Marshall's Son 57976—L. Peto to Nick Radvinsky, Shoring, Pa.
Regal of Beaver Ridge 69938—Henry W. Howe to Louis B. Lawrence, South Salem, N. Y.
Reservation Inspector 64443—Est. H. E. Taber to George Dixon, Silver Springs, N. Y.
Rex of Maple Grove 69879—Melvin Gray & Sons to J. E. Wallace, Richland Center, Wis.
Rex of Round Top 69748—S. C. Beeman to James N. McKinley, Brookville, Pa.
Rex's Whaller 69802—Aug. J. Lubbert to H. W. & J. A. Rebber, Dale, Ind.
Rhea's May Day 67652—S. M. Shoemaker to William T. Smith, Lincoln, Va.
Rilma's Laddie of Spring Run 69722—D. R. Butler to L. V. Smith, Millerton, Pa.
Riny's Buster 64751—R. R. Schultz to John Elsing, Kendall, Wis.
River Banks Nella Jay Prince 70041—Leonard Estate Company to Axel Pederson, Yoncalla, Oregon.
Rob-Roy of Farview 68908—Maurice A. Rector to Fred Andrus, Cedar Springs, Mich.
Rosa's Governor 69976—H. W. Griswold to Joe Peck, Jr., Lena, Wis.
Rose King's Prince of Wind Crest Farm 69747—Cramton & Lobdell to Carl B. Hinsman, Rutland, Vt.
Royal Chief of Itchen May King 69856—Louis C. Emmons to J. D. Mills, Milford, Del.
Ruby's King Randy 69920—T. Garland Tinsley to E. M. Coiner, Staunton, Va.
Ruby's Warrior 69717—Bert E. Hook to L. J. Gibbs, Waucoma, Iowa.
Rutila's King Anton 70017—S. M. Shoemaker to W. H. Wilson, Purcellville, Va.
Rydale's Sinclair 63986—I. E. Emerson to A. J. & J. C. Dietrich, Baltimore, Md.
St. Croix Jesse 62642—Lloyd Rundell to Hallie Herum, River Falls, Wis.
St. Ita's Butter Boy 69935—Charles H. Jones to R. E. Willis, Irasburg, Vt.
St. Valentine of Rose Bud 47357—N. P. Swift to Frederic Tudor, Buzzard's Bay, Mass.
Salem of Crystal Pond 69715—LeRoy A. Buck to W. E. Mills, Rose Hill, N. Y.
Sammy of Excelsior Farm 59249—F. C. A. Meyer to George W. Erickson, Osceola, Minn.
Samuel of Blair Place 66068—Giles E. Blair to H. W. Freeman, Wadena, Minn.
Sandbur of Ridge View 69008—Walter C. Brown to W. B. Piggott, Purcellville, Va.
Scotch Lad of Rose Point 62489—F. C. Fisher to S. H. Witherspoon, Enon Valley, Pa.
Sequel of Blair Place 66069—H. W. Freeman to J. M. Carmichael, Minneapolis, Minn.
Silver of Ballard Farm 69171—Ballard Bros. to Earl Haslet, Berrien Springs, Mich.
Sir Champion of Clover Farm 62993—James L. McIntosh to Francis S. Hanckel, Jr., Johns Island, S. C.
Sir Harry of Fairoaks 63422—H. C. Parker to Hugh McClure, Malcom, Iowa.
Sir Jack of Lakeview 34095—Edwin Smith to Minnesota Forest Fires Relief Commission, Duluth, Minn.
Spotswood Dee 69750—Martin L. Goodhue to F. S. Wixon, North Vassalboro, Maine.

Spotswood of Ravenna 60052—Est. H. C. Bradley to Mitchell & Hastings, Ravenna, Ohio.
Springdale Lad 69838—W. P. Whittier to Mrs. W. W. Glesenkamp, Delaware, Ohio.
Steadfast of Olive 69929—John Ebels to Edwin R. Watson, Hemlock, Mich.
Stranford's Derinna's Bob 47956—M. B. Lee to H. W. Griswold, West Salem, Wis.
Sunlight's Boy 69854—A. C. Russell to V. A. Palms, Barron, Wis.
Susie's Prince of Westwood 67017—W. J. Morton to C. A. Williams, Springville, N. Y.
The Mayor 69884—A. I. Gleason to Elmer Bicknell, Jericho, Vt.
Thor of Hazelhurst 63853—John G. Thomsen to E. G. Burkhart, Sumner, Iowa.
Tomahawk's Jolly Fermain 70022—J. C. Curry to Ed. Garlick, Ferndale, Wash.
Trailing Arbutus's Butter Boy 53563—S. C. Stemen to P. G. Profit, Rockford, Ohio.
Trix's Pedro 69749—William H. Homan to Charles T. Homan, State College, Pa.
Trixy's Fern Bud 66682—Christian Tretsven to Martin Jorgensen, Frederic, Wis.
Utoka 2d's King B 67986—E. J. & Carrie Kautsky to Valmo Beauchaine, Marshfield, Wis.
Victoria's King of Valley View 69881—T. V. Hicks to C. L. Emery, Albion, Mich.
Victoria's Sunrise 50300—Carl B. Hinsman to C. P. Barlow, North Clarendon, Vt.
Videclins Governor des Ruettes 68978 (Imp.)—L. D. Kellogg to William Knigge, Area, Ill.
Villageside Major Glen 70063—M. J. Grimes & Bro. to A. A. Geise, Sunbury, Pa.
Violet's Loa 69723—John A. Egdahl to Andrew Anderson, Elk Mound, Wis.
Viva's Main Stay 63930—D. A. Fauver to S. D. Miller, Archbold, Ohio.
Wainwright, Duke of Chiltonville 65633—Henry Hornblower to Frederic Tudor, Buzzards Bay, Mass.
Warrior of Westwood 69972—W. J. Morton to R. R. Peterson, Springville, N. Y.
Watson of Andalusia 69885—Est. Craig Biddle to Church Farm School, Glenloch, Pa.
Wern's Bobby 64035—D. L. Williams to C. J. Orr, Monona, Iowa.
White Clover Combination of Maplewood 65999—J. B. McLaren to Adolph T. Schleif, Rockford, Minn.
Wilcox's Starlight Lad 67769—George F. Wilcox to Thomas Powell, Excelsior, Wis.
William the Conqueror of A. D. F. 68856—Est. O. C. Barber to I. G. Beck, Galion, Ohio.
Winnisquam King Masher Sailor 69164—Mark H. Moody to G. M. Hobart, Cambridge, Vt.
Winnisquam King Masher Victor 69165—Mark H. Moody to Clarence A. Dodge, Barre, Vt.
Winter King of South Street 2d 63579—F. D. E. Stowe to Corey W. Urie, Greensboro, Vt.
Wolfpen Reputation 53230—Consumers Fuel Company to Alonzo H. Applin, Belfast, Maine.
Woodbine's Rembrandt Sequel 62359—John P. Ramsey to James E. Moore, Shoreham, Vt.
Woodlea's King Cosmos 66107—H. S. Dulin to William Cole, Purcellville, Va.
Woodrow of Fairview 66136—B. S. & J. H. Dickason to E. M. Burkey, Wooster, Ohio.
Woodvale Golden Rival 63715—E. E. Tschumy to H. C. Gates, Sharon Center, Ohio.
Yeksa of Sunny Valley 33504—Griff R. Jones to O. A. Jewell, Mineral Point, Wis.
Yeksa's Boy of Stony Hill 62086—George H. Calvert to J. L. Allison, Gibsonia, Pa.
Zeus of Fair View 69937—Gunderson & Hammer to Clyde Marquand, Clear Lake, Wis.

COWS

Aimable's Edna of Woodlea 113674—H. S. Dulin to Eugene Howell, Leesburg, Va.
Alene's Gold Drop 109623—H. E. Babcock to Joe Joslin, Groton, N. Y.
Alpha's Omega of Burnham Acres 100924—Robert G. Burnham to A. C. Ramseyer, Smithville, Ohio.
Amarilla of Pergue 44835—Ernest W. Sass to B. F. Sheridan, Fond du Lac, Wis.
Anna Barber of A. D. F. 112113—Est. O. C. Barber to D. D. Elliott, Wisacky, S. C.
Anna of St. Croix 54114 (Imp.)—Lloyd Rundell to A. P. Shong, Augusta, Wis.
Annetta Bell's Beauty 56133—G. B. Helmuth to A. C. Schrock, Grantsville, Md.
Appin's Black Maria 113988—F. G. Hollis to C. S. McCall, Bennettsville, S. C.
Archer's Milkmaid IV. 53730 (Imp.)—Sherman T. Cooper to Drew Ten Broeck, McLean, Ill.
Arowana of Brookwood 105057—L. J. Hayes to Joseph F. Doud, Katonah, N. Y.
Babe Lotus 69388—Sherman T. Cooper to Drew Ten Broeck, McLean, Ill.
Baltimore's Clipper of A. D. F. 81413—Est. O. C. Barber to Roy Shanafelt, Copley, Ohio.
Barbara Glenwood 87771—L. H. Folmer to Charles C. Wickwire, Cortland, N. Y.
Barbara of Kingsbury Meadow 80158—B. L. Wilbur to C. H. Collins, Marshfield, Vt.
Beautiful Face 94568—D. N. App to Moehller Bros., Asherton, Pa.
Beauty of Summerfield II. 53734 (Imp.)—Sherman T. Cooper to David W. Williams, Lake Forest, Ill.
Beauty of Village Farm 94476—D. N. App to Amos Bryan, Perkasie, Pa.
Beauty of Walnut Glens 3d 107215—R. D. Gates to Louisa Whinnery, Adena, Ohio.
Beauty Queen of West Side Dairy 79579—Frank Mack to Richard Chadder'on, Lasueur Center, Minn.
Beauty's Genius of La Moinerie 69390—Sherman T. Cooper to David W. Williams, Lake Forest, Ill.
Bean Yenadizze's Ada S. 49578—Willard Fralick to W. D. Boyle, Baldwinsville, N. Y.
Beechwood Golden Girl 3d 90954—S. B. Phenicie to M. A. O'Hara, Wilmore, Pa.
Bellanza 100376—L. H. Folmer to Charles C. Wickwire, Cortland, N. Y.
Belle of Bethlehem 107775—Uzal Kinney to Welton R. Kinney, Rush, Pa.
Belle of Larchmont 95556—F. R. Allen to F. S. Campbell, Manlius, N. Y.
Belle Rose Galaxy of Na-Da-Wis 96419—Albert G. Buckley to M. Whitney, Berlin, N. Y.
Belle Rose of Maple Grove 56593—Fred Denzin, Sr. to H. R. Lobdell & C. W. Blott, Mukwonago, Wis.
Bell of Liberty Prairie 72889—A. C. Diedrich to W. J. Treleven, Omro, Wis.
Bellwood Primrose 78880—John P. Brown to W. P. Craig, Pittsburgh, Pa.
Bessie of Fairview 78628—A. H. Fromm to A. H. Fromm & Sons, Hartland, Wis.
Bess of Boulder Farm 112485—Robert Gould Shaw 2d to Edgar Phelps, Newport, R. I.
Beth's Dolly of Westlook 92875—Z. B. Davis to Robert F. Seabury, North Dartmouth, Mass.
Betsey of Arnott 112727—J. Arnbal & S. J. Sorensen to A. C. Erickson & S. J. Sorenson, Albert Lea, Minn.
Bim Kelso 113792 W. H. Scott to Scott & Reinhold, Stanley, Wis.
Bliss's Stubby 92025—F. E. Fox to Joseph Vaughn, North Vernon, Ind.
Blossom of Arlington 85752—Clifford H. Bassett to Irvin Buckley, Schaghticoke, N. Y.
Blue Bell of Demingdale 89219—George E. Deming to A. C. Ramseyer, Smithville, Ohio.
Blue Bell of Demingdale 89219—A. C. Ramseyer to Paul Cleland, Chagrin Falls, Ohio.
Blue Bell of Demingdale 89219—Paul Cleleand to C. Conkle, Layland, Ohio.
Bonnie Gladys 39745—Edward Lowe to Walter H. Whittier, Grand Rapids, Mich.
Bonnie of Tile Spring Farm 90662—Wilbur M. Rundell to Brian L. Rundell, Livingston, Wis.
Busy Bee of Hollywood 46637—Joseph K. Haines, to William E. Cramer, Westville, N. J.
Buttercup of Les Blancs Bois 53732 (Imp.)—Sherman T. Cooper to David W. Williams, Lake Forest, Ill.
Cara's Bess of Medford 113534—Joe Harris to Clark & Jackson, Vesper, Wis.
Carrie of Longmeadow Farm 92803—Eugene A. Crockett to Miss Edna Cutter, Dracut, Mass.
Champion's Varney Girl 86529—Elmer & Arthur Nelson to Hubert Morrell, Acme, Wash.
Charlotte of Mineral Springs 96517—Wilbur M. Rundell to Brian L. Rundell, Livingston, Wis.
Chief's May of Maple Glen 73571—Nelson Poorbaugh to C. W. Hammond, Bolivar, Pa.
Christie of Lickbrook 102424—Est. F. R. Allen to Charles H. Royce, Ithaca, N. Y.
Christine of Elm Spring 67641—Otto Mesenbring to Albert T. Luebke, Saint Bonifacius, Minn.
Cloverdale Cora 96778—F. W. Meyer to J. R. Young, Turtle Lake, Wis.
Cloverdale Nora 96779—F. W. Meyer to P. O. Solie, Barron, Wis.
Clover of Cedarwood 91671—Harry W. Lewis to B. F. Sheridan, Fond du Lac, Wis.
Cooper's Adeline 89397—Sherman T. Cooper to S. R. Lewis, Marseilles, Ill.
Cooper's Beauty of La Moinerie 57365—Sherman T. Cooper to David W. Williams, Lake Forest, Ill.
Cooper's Dadoe 61554—Sherman T. Cooper, to David W. Williams, Lake Forest, Ill.
Cooper's Dignity 69389—Sherman T. Cooper to S. R. Lewis, Marseilles, Ill.
Cooper's Dot 89401—Sherman T. Cooper to David W. Williams, Lake Forest, Ill.
Cooper's Grace 97996—Sherman T. Cooper to David W. Williams, Lake Forest, Ill.
Cooper's Helen 97999—Sherman T. Cooper to Franklin W. Wallin, Jenison, Mich.
Cooper's Jeanette 97998—Sherman T. Cooper to Drew Ten Broeck, McLean, Ill.
Cooper's Lady Richmond 68027—Sherman T. Cooper to Frank E. Fox, Waukesha, Wis.
Cooper's Lassie 99293—Sherman T. Cooper to B. Katzwinkel, Mendota, Ill.
Cooper's Leona 99295—Sherman T. Cooper to David W. Williams, Lake Forest, Ill.
Cooper's Lucile 89398—Sherman T. Cooper to David W. Williams, Lake Forest, Ill.
Cooper's Modiste 64615—Sherman T. Cooper to Edward J. Schager, Chicago, Ill.
Cooper's Pansy 97997—Sherman T. Cooper to David W. Williams, Lake Forest, Ill.
Cooper's Paula 89400—Sherman T. Cooper to Wayne A. Munn, Janesville, Wis.
Cooper's Pollyanna 89399—Sherman T. Cooper to B. Katzwinkel, Mendota, Ill.
Cooper's Pride 89396—Sherman T. Cooper to S. R. Lewis, Marseilles, Ill.
Cooper's Primrose 69387—Sherman T. Cooper to David W. Williams, Lake Forest, Ill.
Cooper's Princess 99294—Sherman T. Cooper to David W. Williams, Lake Forest, Ill.
Cooper's Quintilla 89402—Sherman T. Cooper to Franklin W. Wallin, Jenison, Mich.
Cooper's Robina 99296—Sherman T. Cooper to David W. Williams, Lake Forest, Ill.
Cooper's Teal 99290 (Imp.)—Sherman T. Cooper to S. R. Lewis, Marseilles, Ill.
Coral's Miss Rilma 59098—A. J. Malin to John C. Malin, Genoa, Wis.
Corthera's Queen 60881—A. G. Franklin to J. H. Leatherwood, Doe Bay, Wash.
Countess Linda's Jewel 111054—Albert M. Ahalt to Milton E. Remsburg, Sharpsburg, Md.
Countess's Pet 63186—S. S. Wenger to Clem Hunsberger, Wakarusa, Ind.
Criterion's May of Bellview 70814—Mabel F. Bassett to John Wanko, Schaghticoke, N. Y.
Daisy Belle's Daisy of A. D. F. 112114—Est. O. C. Barber to Mrs. Annie E. Tilden, Delavan, Wis.
Daisy Dolly of Arnott 113737—Jens Arnbal to H. V. & L. W. Nelson, Stacy, Minn.
Daisy of Les Blancs Bois 53731 (Imp.)—Sherman T. Cooper, to David W. Williams, Lake Forest, Ill.
Daisy VI. of Saints 47788 (Imp.)—Sherman T. Cooper to David W. Williams, Lake Forest, Ill.
Darling's Eyvonne of Rock Garden 98977—Robert G. Burnham to A. C. Ramseyer, Smithville, Ohio.
Darthea Daisy 47567—C. M. McConnell to E. B. Thompson, New London, Ohio.
Deborah of Brookdale 94125—John H. Rickard to C. J. Hinds, Springfield Center, N. Y.
Demingdale Pollette 94855—George E. Deming to A. C. Ramseyer, Smithville, Ohio.
Demingdale Pollette 94855—A. C. Ramseyer to Paul Cleland, Chagrin Falls, Ohio.
Demingdale Pollette 94855—Paul Cleland to John L. May, Dover, Pa.
Deputy's Beauty of Summerfield 112359—Sherman T. Cooper to David Owen, Genesee, Wis.
Deputy's Buttercup 110805—Sherman T. Cooper to David W. Williams, Lake Forest, Ill.
Deputy's Dignity 112360—Sherman T. Cooper to Drew Ten Broeck, McLean, Ill.
Dolly Bishop 31491—G. R. Burt to Alpha Portland Cement Co., Easton, Pa.
Dolly Bright 2d's Hope 89157—A. T. Armstrong to Harry Holmeren, Kirkville, N. Y.
Dolly of Cicero 47054—Nels Nelson to A. G. Brusewitz & Sons, Black Creek, Wis.
Dolly of Edgewater 45187—I. E. Emerson to Joseph Hindes, Relay, Md.
Dora of Brookdale 113996—John H. Rickard to C. J. Hinds, Springfield Center, N. Y.
Doreen of Pen-y-Bryn 72769—A. T. Pendray to James Wood, Cowichan Station, B. C.
Doris of Mineral Springs 52338 (Imp.)—Wilbur M. Rundell to Brian L. Rundell, Livingston, Wis.
Dortanna of Maple Glen 55906—Nelson Poorbaugh to J. T. Long, Bolivar, Pa.
Dorothy of Brookdale 103307—John H. Rickard to C. J. Hinds, Springfield Center, N. Y.
Dorothy Thompson 54407—S. L. McConnell to D. L. McConnell, Canonsburg, Pa.
Dropette of Llanwhitkell 83939—Cramton & Lobdell to G. A. Davis, Rutland, Vt.
Duchess France of Walnut Glens 5th 107214—R D. Gates to Mabel Whinnery, Adena, Ohio.
Duchess of Les Blancs Bois 53733 (Imp.)—Sherman T. Cooper to David W. Williams, Lake Forest, Ill.
Duke's May of Green Springs 111249—D. N. App to James M. Dunkle, Lansdale, Pa.
Edith of Arnott 113738—Jens Arnbal to H. V. & L. W. Nelson, Stacy, Minn.
Edna Gold Combination of Maplewood 107295—J. B. McLeran to Omer Hibert, Wrenshall, Minn.
Elizabeth of Greenville 100570—Will F. Smith to A. C. Ramseyer, Smithville, Ohio.
Etta's Pearl of Mara Alva 92266—B. A. Cook to S. Cecil Miles, Marion, S. C.
Fancy Bess 93632—B. A. Cook to S. G. Miles, Marion, S. C.
Fancy's Princess of Mapleside 102253—Clark & Jackson to F. W. Meyer, Barron, Wis.
Fancy's Princess of Mapleside 102253—F. W. Meyer to F. D. Otis, Barron, Wis.
Fanny of la Vauroque 52960 (Imp.)—John Cramer, Jr. to William F. Kraft, Menomonie, Wis.
Fantasia Belle 36141—Richard Bibby to William Sievers, Galesville, Wis.
Fern-Fae of Maple Glen 113666—Nelson Poorbaugh to John Seaton, Bolivar, Pa.
Fern Serra Rilma 103601—A. J. Malin to Francis X. Malin, Genoa, Wis.
Fille de Lida 42591—C. E. Linder to Cal Patty, Gold Bar, Wash.
Flavia II. of la Croisee 84057 (Imp.)—Mrs. Annie E. Tilden to Walden W. Shaw, Lake Geneva, Wis.
Florentine of Walnut Glens 101330—R. D. Gates to Rachel Whinnery, Adena, Ohio.

Flossie III. of Richmond Cottage 53739 (Imp.)—Sherman T. Cooper to David W. Williams, Lake Forest, Ill.
Foxy's Girl's Grace 107973—C. O. Mattern to Leslie P. Gifford, Valley Falls, N. Y.
France's Iola 43323—Clark E. Kitchen to J. W. Purvis, Berthoud, Colo.
Frances Jewel Yenadizze 113856—Albert M. Ahalt to Milton E. Remsburg, Sharpsburg, Md.
Frances of Pencoyd 97615—T. W. & I. W. Roberts to J. C. Trees, Mars, Pa.
France's Rosalina's Daughter 69964—H. S. Dulin to J. S. Whitmore, Leesburg, Va.
Galaxy's Busy Bee of Chestnut Hill 72006—Andrew J. Cochrane to V. W. Weaver, Morrisonville, N. Y.
Gem of Brookdale 101798—John H. Rickard to C. J. Hinds, Springfield Center, N. Y.
Geneva's Queen 76810—Sherman T. Cooper to David W. Williams, Lake Forest, Ill.
Genevieve of Mineral Springs 79024—Wilbur M. Rundell to R. F. Fletcher, Platteville, Wis.
Geraldine of Mineral Springs 103799—Wilbur M. Rundell, Livingston, Wis.
Gilded Peace of Maple Lane Farm 113903—D. J. Webb to Fred W. Nelson, Radcliff, Ohio.
Giovanni's Shyness 102329—F. A. Toole to John Dye, Hope Valley, R. I.
Glen-Ethel Betty 110055—New Castle County Workhouse to M. M. Hollingsworth, Landenberg, Pa.
Glen-Ethel Betty 110055—M. M. Hollingsworth to Chester H. Cullen, Landenberg, Pa.
Glen-Ethel Betty 110055—Chester H. Cullen to T. W. & I. W. Roberts, Bala, Pa.
Glen Rose of Mound City 88061—Charles A. Wilkins to E. A. Nelson, Kaukauna, Wis.
Glenwood Daisy of White Springs 93654—D. N. App to Amos Bryan, Perkasie, Pa.
Golden Buttercup 31533—H. S. Dulin to J. S. Whitmore, Leesburg, Va.
Goldseeker's Cottina's Rita of A. D. F. 97738—Est. O. C. Barber to Andrew Squire, Cleveland, Ohio.
Governor and Little Queenie S.'s Lena S. 113757—Willard Fralick to W. D. Boyle, Baldwinsville, N. Y.
Governor's Co-Ed 110334—Est. F. R. Allen to Charles H. Royce, Ithaca, N. Y.
Governor's Myrtle of Demingdale 50828 (Imp.)—George E. Deming to A. C. Ramseyer, Smithville, Ohio.
Governor's Myrtle of Demingdale 50828 (Imp.)—A. C. Ramseyer to Paul Cleland, Chagrin Falls, Ohio.
Grenwode Fantiny 110924—E. R. Whitcomb to Louis Clausing, Thiensville, Wis.
Grenwode Golden Ida 103490—E. R. Whitcomb to Louis Clausing, Thiensville, Wis.
Grenwode Penthesilia 113909—E. R. Whitcomb to Louis Clausing, Thiensville, Wis.
Happy Belle's Nosegay 107667—A. S. Bell to M. D. Crawford, Smicksburg, Pa.
Hero's France of Rocky Ford 69182—Clark E. Kitchen to J. W. Purvis, Berthoud, Colo.
Hero's Leah of Rocky Ford 69181—Clark E. Kitchen to J. W. Purvis, Berthoud, Colo.
Hero's Viola 54406—S. S. Wenger to Joy Smith, Nappanee, Ind.
Hibert's Golden 107298—J. B. McLeran to Omer Hibert, Wrenshall, Minn.
Hickory Grove's Aegeria 106573—T. J. Wright to B. J. Johnson, Mauston, Wis.
Hickory Grove's Artemis 106569—T. J. Wright to W. A. Larson, Union Center, Wis.
Hickory Grove's Atalanta 106568—T. J. Wright to E. J. Niles, Mauston, Wis.
Ida's Sequel Pride 101771—Arad B. Vickery to W. G. Owens, Canon, Ga.
Ironwater May Rose of La Harpe 104470—F. B. Churchill to Drew Ten Broeck, McLean, Ill.
Jane Onward 81286—W. O. Bohart to R. F. Bohart, Wilsall, Mont.
January's Viene of Amy 63009—C. B. Thatcher to William Pittman, Clear Lake, Wis.
Jeanette of Dixcart 47861 (Imp.)—Sherman T. Cooper to S. R. Lewis, Marseilles, Ill.
Jessica's Dairy Maid 64433—F. W. March to C. H. & F. W. March, Jr., Jefferson, Ohio.
Jessie of Inverness 2d 99665—Alex Macdonald to O. L. Rhyne, Gastonia, N. C.
Jessie's Jeweller's Lela 72923—W. O. Bohart to R. F. Bohart, Wilsall, Mont.
Jessy Rose of Butternut Grook 67174—John Dove to B. Austin Cheney & Walter A. Cook, Litchfield, Conn.
Jewel's Lizzie 88376—Charles M. & Willard J. Berner to W. S. Schellenger, Shickshinny, Pa.
June of Camp Run 34300—Robert L. Mellon to John McGowen, New Brighton, Pa.
June of Mont-Vellos 69837—Frank Nitsche to P. E. Stoner, Hilliards, Pa.
Kate T. 28113—Melvin Gray to Melvin Gray & Sons, Richland Center, Wis.
Katherine of Nutwood 53500—F. L. McCollister to A. E. Arnold, Willoughby, Ohio.
Katonah's Papoose 85715—L. J. Hayes to Joseph F. Doud, Katonah, N. Y.
Keynote's Rose 82545—Fred Denzin, Sr., to H. R. Lobdell & C. W. Blott, Mukwonago, Wis.
King Masher's Laddie's Frances 67651—F. W. March to C. H. & F. W. March, Jr., Jefferson, Ohio.
Lady Allie of Rock 84959—Condon Bros. to Russel Day, Brodhead, Wis.
Lady Bell of Cottage Hill 113525—D. R. Hanna to Mitchell & Hastings, Ravenna, Ohio.
Lady Ellen of Burnham Acres 95201—Robert G. Burnham to A. C. Ramseyer, Smithville, Ohio.
Lady Fallaize of the Courtil du Ray 53738 (Imp.)—Sherman T. Cooper to David W. Williams, Lake Forest, Ill.
Lady Frances of Crystal Springs 95123—Neish Bros. to Herbert L. George, Red Hill, N. Y.
Lady Jean of Todd's Manor 107856—Willard C. Todd to J. R. E. Turpin, Centerville, Md.
Lady Lauretta 72784—D. N. App to Amos Bryan, Perkasie, Pa.
Lady of Brock Hill 101923—M. L. Brock to M. W. Palmer, Billerica, Mass.
Lady of Long Meadow 52915—Clifford H. Bassett to John Wanko, Schaghticoke, N. Y.
Lady Rose of Mukwonago 68755—William Harley Williams to Aplin & Benjamin, Waukesha, Wis.
Lady Rose of Mukwonago 68755—Aplin & Benjamin to Lewis A. Coleman & Robert D. Johnson, Indianapolis, Ind.
Lady Thankful 98413—A. C. Ramseyer to H. S. Dulin, Leesburg, Va.
Lady Thankful 98413—H. S. Dulin to E. B. McLean, Leesburg, Va.
Lady Washington of Todd's Manor 79541—Willard C. Todd to Oliver C. Jones, Centerville, Md.
Lady Wilson 42448—Gifford Mabie to C. J. Hinds, Springfield Center, N. Y.
Laura's Bell of Maple View 62325—Harry S. Barber to Henry W. Leeds, Westville, N. J.
Laurentic's Beauty of Nobscot 110128—F. A. Toole to John Dye, Hope Valley, R. I.
Lavere of Mineral Springs 101115—Wilbur M. Rundell to Brian L. Rundell, Livingston, Wis.
Lela Brutus of Bozeman 55095—W. O. Bohart to R. F. Bohart, Wilsall, Mont.
Lela Brutus of Nutricia 43351—W. O. Bohart to R. F. Bohart, Wilsall, Mont.
Lena of Riverton 87173—Joseph K. Haines to R. D. Wescott, Marlton, N. J.
Lenore of Try Valley 68262—Wilbur M. Rundell to Brian L. Rundell, Livingston, Wis.
Lillian May of Maple Hill 61019—N. S. & A. G. Fisher to Elmer E. Williams, North Loup, Nebr.
Lilly Mabel Evangeline of Medford 90599—F. W. Meyer to Ed Danielson, Port Wing, Wis.
Lily of le Fort 47786 (Imp.)—Sherman T. Cooper to David W. Williams, Lake Forest, Ill.
Little Bloomer of Locust Grove 66926—J. Will Mayes to Pennsylvania State College, State College, Pa.
Little Orphant Annie of Hidden Valley 80616—L. D. Smith to Palo Alto Stock Farm, Palo Alto, Cal.
Lizette's Beauty 2d's Daughter 68613—F. S. Hutchins to C. T. Roberts, Hood River, Oregon.
Lolo D. Suzana of Pleasant View Farm 94682—Amos C. Spaulding to Guy H. Smith, Galien, Mich.
Lucile of the Branch 39966—B. L. Wilbur to C. H. Collins, Marshfield, Vt.
Lucy Irene of Walnut Oaks 113524—A. M. Bennett to William H. Johnson, Fairfield, Pa.
Lucy of Brookside 58782—Glenn H. Lozier to George E. Pearson, West Bridgewater, Vt.
Luella of Birchton 49223—Frank C. Berning to James W. Yelverton, Schenectady, N. Y.
Luetta's Standard Beauty 48340—Arthur H. Buening to J. O. Woodman, Janesville, Wis.
Macomo Princess 112044—Andrew D. Thurston to William Frankenbach, Hannibal, Mo.
Macomo Winner 112045—Andrew D. Thurston to William Frankenbach, Hannibal, Mo.
Madge of Mara Alva 75320 (Imp.)—J. R. Townsend Jr., to C. S. McCall, Bennettsville, S. C.
Maid's Pride of Mara Alva 102456—A. C. Ramseyer to H. S. Dulin, Leesburg, Va.
Ma-Jo-Rie of Maple Glen 113665—Nelson Poorbaugh to John Seaton, Boliver, Pa.
Major's Patricia 111387—W. O. Bohart to Rudolph H. Ledum, Billings, Mont.
Maple Glen Catherine 73807—Parker & Coggshall to Charles F. Everson, Moravia, N. Y.
Mapleside Nelly May 102854—Albert Paulson to F. W. Meyer, Barron, Wis.
Mapleside Nelly May 102854—F. W. Meyer to Ole E. Eide, Cumberland, Wis.
Maridor 113668—Spencer Kellogg to Susan E. Wilson, Westfield, N. Y.
Marion M. of Winnisquam 72450—Miss Marion H. Moody to Walter A. Woodard, Waterbury Center, Vt.
Marvel's Pet 111498—D. R. Edgerly to F. W. Wallin, Jenison, Mich.
Mary Belle Scott of Millgrove 64857—Frank M. Reed to Blanche Reed, Coal Valley, Pa.
Mary Ellen of Cameron Park 42397—Reynard Nelson to W. W. Noll, Marshfield, Wis.
Mary of Nutwood 95883—F. L. McCollister to H. G. Otis, Willoughby, Ohio.
Mary's Queen of Todd's Manor 107855—Willard C. Todd to J. R. E. Turpin, Centerville, Md.
Mary's Rilma of Pleasant Point 71868—F. W. Meyer to Thomas Barker, Chetek, Wis.
Masher's Richesse 41447—Clark E. Kitchen to J. W. Purvis, Berthoud, Colo.
Maxie of Cornerview 38034—Benjamin Marquis to Charles F. Everson, Moravia, N. Y.
Maxine Floris 84889—C. M. Paul to E. M. Coiner, Staunton, Va.
Mayme Belle 36924—W. H. Menough to W. H. Stokey & Sons, Ravenna, Ohio.
Mayme Charmer of Lodgegrass 81520—George H. Calvert to Elmer C. Anderson, Pittsburgh, Pa.
May Rose Count's Lass 75912—J. C. Trees to T. W. & I. W. Roberts, Bala, Pa.
May Rose Count's Mayflower 75915—J. C. Trees to T. W. & I. W. Roberts, Bala, Pa.
May Rose Count's Tulip 75914—J. C. Trees to T. W. & I. W. Roberts, Bala, Pa.
May Rose Nina of Jean DuLuth 75767—Jean Du Luth Farm, Inc. to John E. Anderson, Duluth, Minn.
May's Pride of Quatre Vents 2d 57142—Sherman T. Cooper to David N. Williams, Lake Forest, Ill.
Melba of Demingdale 67249—George V. Slye to George E. Deming, Corry, Pa.
Melba of Demingdale 67249—George E. Deming to A. C. Ramseyer, Smithville, Ohio.
Melba of Demingdale 67249—A. C. Ramseyer to Paul Cleland, Chagrin Falls, Ohio.
Melba of Demingdale 67249—Paul Cleland to W. S. Gilkey, Chagrin Falls, Ohio.
Mercedes of Camp Run 72718—Robert L. Mellon to William J. Teets, Rochester, Pa.
Mildred of Demingdale 46595—George E. Deming to A. C. Ramseyer, Smithville, Ohio.
Mildred of Demingdale 46595—A. C. Ramseyer to Paul Cleland, Chagrin Falls, Ohio.
Milena of Demingdale 79038—George E. Deming to A. C. Ramseyer, Smithville, Ohio.
Milena of Demingdale 79038—A. C. Ramseyer to Paul Cleland, Chagrin Falls, Ohio.
Milkmaid's Flower 70566—Sherman T. Cooper to David W. Williams, Lake Forest, Ill.
Minerva of Edgemoor 110698—W. H. Dupee to Lowell Gable, Paoli, Pa.
Minuet Mapleton 100211—Frank McFee to H. H. Buckley, Oneonta, N. Y.
Mirmar of Demingdale 79037—George E. Deming to A. C. Ramseyer, Smithville, Ohio.
Mirmar of Demingdale 79037—A. C. Ramseyer to Paul Cleland, Chagrin Falls, Ohio.
Mirza of Old Town Farm 75149—B. F. W. Russell to Robert H. Stobie, Hooksett, N. H.
Miss Brookline 112869—Est. James M. Codman to A. E. Little Co., Lynn, Mass.
Mixter Dolly Dean 101622—Est. George Mixter to J. W. Hagar, Westfield, Mass.
Mixter Janie 113992—Est. George Mixter to R. M. Macintosh, Sharon, Mass.
Mohawk Lassie 93187—Frank C. Berning to John S. Petteys, Greenwich, N. Y.
Mohawk Princess 90415—Frank C. Berning to John S. Pettys, Greenwich, N. Y.
Mohawk Rose 93186—Frank C. Berning to James W. Yelverton, Schenectady, N. Y.
Moira of Cedarcrest 104952—Est. F. M. Donohue to Benjamin B. Hegeman, Millstone, N. J.
Mollianza 100375—L. H. Folmer to Charles C. Wickwire, Cortland, N. Y.
Mollie of Ferris 99517—H. F. Nelson to Frank Kimball, Big Rapids, Mich.
Mollie of the Mohawk 90414—Frank C. Berning to John S. Petteys, Greenwich, N. Y.
Mollie of Upland 113974—E. C. Gale to D. D. Tenney, Crystal Bay, Minn.
Montrose of Burnham Acres 97305—Robert G. Burnham to A. C. Ramseyer, Smithville, Ohio.
Moonlight of Beaver Ridge 66615—Burton S. Castles to William H. Sanders, Bedford Hills, N. Y.
Murne's Fleurie of A. D. F. 99735—Est. O. C. Barber to Andrew Squire, Cleveland, Ohio.
Myra of Westbrook 67330—G. W. Koser to C. E. Rouzer & Bro., Guernsey, Pa.
Nancy Blizzard 88375—Charles M. & Willard J. Berner to W. S. Schellenger, Schickshinny, Pa.
Nancy de Aurora 2d 90458—A. C. Ramseyer to H. S. Dulin, Leesburg, Va.
Naoma of Velora 59489—H. W. Wigman to Thomas H. Harlan, Elkton, Md.
Naomi's and Bell Castel's Choice 78122—Harry S. Barber to Henry W. Leeds, Westville, N. J.
Necia of Calhoun 113793—Bert Griffeth to Ferdinand Porth, Manson, Iowa.
Nellie May of Maple Lane Farm 113904—D. J. Webb to Fred W. Nelson, Radcliff, Ohio.
Nellie of Cicero 54533—Nels Nelson to A. G. Brusewitz & Sons, Black Creek, Wis.
Nellie's France of Walnut Glens 3d 107213—R. D. Gates to Alfred Whinnery, Adena, Ohio.
Nellie's Jewel of Faircroft 56486—F. C. Fisher to W. H. Stoner, Rose Point, Pa.
Nelly of La Villiaze 100124 (Imp.)—F. E. McDonald to I. Ben Miller, Cape Girardeau, Mo.
Nelly of Long Meadow 52914—Clifford H. Bassett to John Wanko, Schaghticoke, N. Y.
Nelly's Prizewinner of A. D. F. 113705—Est. O. C. Barber to J. F. Douthitt, Dover, Ohio.
Nettie of Fountain Stock Farm 106186—John E. Peterson to W. A. Koth, Tomahawk, Wis.
Ninette of Wallbrook 68783—Uzal Kinney to Welton R. Kinney, Rush, Pa.
Norbert's May King's Maid 113975—Albert Gutschow to Norbert Gengler, Appleton, Wis.
Normandie of Fountain Stock Farm 106187—John E. Peterson to W. A. Koth, Tomahawk, Wis.
Northfield Nora 31305—George E. Starr to Willis Hall & Son, Blissfield, Mich.

Nortona Daisy 71531—Ralph S. Norton to Oliver N. Rose, Greene, Maine.

Olive's Mary Etta 90136—D. H. Brenner to H. W. Wigman, Lansing, Mich.

Olive's Mary Etta 90136—H. W. Wigman to A. C. Ramseyer, Smithville, Ohio.

Olive's Mary Etta 90136—A. C. Ramseyer to H. S. Dulin, Leesburg, Va.

Onward Girl 76682—W. O. Bohart to R. F. Bohart, Wilsall, Mont.

Onward's Lela 76681—W. O. Bohart to R. F. Bohart, Wilsall, Mont.

Opal Frances 86567—A. C. Ramseyer to H. S. Dulin, Leesburg, Va.

Opal Frances 86567—H. S. Dulin to Eugene Howell, Leesburg, Va.

Old Homestead's Annie 79526—F. W. March to C. H. & F. W. March, Jr., Jefferson, Ohio.

Old Homestead Rose 108959—F. W. March to C. H. & F. W. March, Jr., Jefferson, Ohio.

Oregon Queen 67837—Edward & Chris Rieben to William Goodin, Cornelius, Oregon.

Osceola's Rosie 92123—A. C. Ramseyer to H. S. Dulin, Leesburg, Va.

Osceola's Rosie 92123—H. S. Dulin to E. B. McLean, Leesburg, Va.

Overbrook Edith 113983—G. H. Hibberd to H. B. Getty, New Windsor, Md.

Pansy of Elmwood 113986—M. E. Gifford to Nash Bailey, Bear Lake, Pa.

Pansy's Jewel 52920—Harry S. Barber to Henry W. Leeds, Westville, N. J.

Patsy of Arenac 91423—A. C. Ramseyer to H. S. Dulin, Leesburg, Va.

Patsy of Arenac 91423—H. S. Dulin to H. C. Winslow, Leesburg, Va.

Paula of Elm Spring 51248—Frank C. Webb to C. H. Mayo, Rochester, Minn.

Pauline of Camp Run 72717—Robert L. Mellon to Frank Shaffer, Zelienople, Pa.

Peaches Jessie 113855—Claire W. Porter to E. R. Frissell, Hopkins, Minn.

Pearl's Dew Drop 91192—Elmer & Arthur Nelson to W. R. & W. L. Mize, Bellingham, Wash.

Peerless Rose of Bellview 112302—Irvin Buckley to G. S. Mawhinney, Chatham, N. Y.

Peggie O'Dear of Topnotch Farm 91497—C. E. Linder to John Patty, Gold Bar, Wash.

Peggy of Mill Hill 81623—Oscar Bolich to D. K. Werley, Hamburg, Pa.

Peggy's Furne 96507—Oscar Bolich to D. K. Werley, Hamburg, Pa.

Pencoyd's Charm 97281—T. W. & I. W. Roberts to J. C. Trees, Mars, Pa.

P. Lela Onward 85778—W. O. Bohart to R. F. Bohart, Wilsall, Mont.

Pollyanna of Brookdale 101799—John H. Rickard to C. J. Hinds, Springfield Center, N. Y.

Pollyanna of Demingdale 61557—George E. Deming to A. C. Ramseyer, Smithville, Ohio.

Pollyanna of Demingdale 61557—A. C. Ramseyer to Paul Cleland, Chagrin Falls, Ohio.

Polly of Brookdale 94127—John H. Rickard to C. J. Hinds, Springfield Center, N. Y.

Polly's Belle of Hein Farm 85133—J. J. Britts to Fred T. Jordan, Ridgeland, Wis.

Pride of Brookwood 105056—L. J. Hayes to Joseph F. Doud, Katonah, N. Y.

Pride of Silver Pines 113531—L. J. Hayes to Joseph F. Doud, Katonah, N. Y.

Pride's Bell of Trueworth 99942—Burg Bros. to B. F. Bourrett & Son, Livingston, Wis.

Primrose of the Boulders 56597—L. R. Crome to Herman Pape, Valmeyer, Ill.

Primrose Pet 2d 113984—A. C. Diedrich to Joseph E. Treleven, Omro, Wis.

Prince's Lela B. 63387—W. O. Bohart to R. F. Bohart, Wilsall, Mont.

Princess Effie 89473—H. S. Dulin to H. C. Winslow, Leesburg, Va.

Princess Effie 89473—A. C. Ramseyer to H. S. Dulin, Leesburg, Va.

Princess Elaine of Bon Ayre 87430—H. S. Dulin to E. H. Djureen, Herndon, Va.

Princess Genevieve of Meadow Dale 101884—W. E. Wood to George Vidas, Albia, Iowa.

Princess Imogen of Mara Alva 87370—H. S. Dulin to D. S. Mackall, McLean, Va.

Princess of Maple River Farm 89460—H. S. Dulin to D. S. Mackall, McLean, Va.

Princess Ruth of the Cedars 113735—R. W. Atkins to Henry Hornblower, Plymouth, Mass.

Priscilla of Larchmont 95560—F. R. Allen to F. S. Campbell, Manlius, N. Y.

Queen of Green Springs 92560—D. N. App to James M. Dunkle, Lansdale, Pa.

Queen of Todd's Manor 91123—Willard C. Todd to J. R. E. Turpin, Centerville, Md.

Queen of Wallbrook 45132—Uzal Kinney to Welton R. Kinney, Rush, Pa.

Queen's Pride of Wallbrook 75008—Uzal Kinney to Welton R. Kinney, Rush, Pa.

Raider's Beauty of Green Springs 113861—D. N. App to James M. Dunkle, Lansdale, Pa.

Rambling Lassie 92416—B. A. Cook to S. G. Miles, Marion, S. C.

Raymond Glenwood's Jenny S. 78219—J. J. Britts to Fred T. Jordan, Ridgeland, Wis.

Rebecca of Maple Grove 2d 50098—F. E. Fox to George Konrad, Miami Beach, Fla.

Rheu-amy 70011—Van Doren Bros. to William F. Bahnub, West Salem, Wis.

Rheu-amy 70011—William F. Bahnub to H. W. Griswold, West Salem, Wis.

Rosa Replica 81990—Dean & Hollenbeck to H. W. Griswold, West Salem, Wis.

Rose Ann R. 88897—Sam T. Eash to L. M. Huston, Xenia, Ohio.

Rose of Green Lane Farm 93474—H. F. Kean to W. A. Reynolds, Lyons, N. J.

Rose's Buttercup of Red Hill 113575—Neish Bros. to Herbert L. George, Red Hill, N. Y.

Royal's Daisy Belle 106403—Walter M. Jeffords to Smylie Herkness, Meadowbrook, Pa.

Ruth Carson of Ginger Hill 113378—Walter Carson to Walter Jones, Finleyville, Pa.

Sailor Girl of Hawthorn 76283 (Imp.)—H. W. Zimmerman & Son to Chequamegon Guernsey Association, Ashland, Wis.

St. Croix Calvina 88782—Lloyd Rundell to A. P. Shong, Augusta, Wis.

Sarsura Girl of Orchard Grove 103042—W. E. Fisher to George W. Browne, Miami Beach, Fla.

Searchlight's Maid 91843—E. R. Frissell to A. H. Potter, Washburn, Wis.

Select of Bozeman 57627—W. O. Bohart to R. F. Bohart, Wilsall, Mont.

Sequel's Buttercup of Pine Top 66890—Mark Ingham to Howard Atwood, Bolton, Mass.

Silkie of High Rock 59384—John H. Rickard to C. J. Hinds, Springfield, Center, N. Y.

Silver Bar 52997—W. A. Sutherland to George A. Burham & Son, Cooksburg, N. Y.

Silverfoot's Daisy 64345—Fred Sy to Carl J. Peik, Chilton, Wis.

Snookums 94428—New Castle County Workhouse to M. M. Hollingsworth, Landenburg, Pa.

Snookums 84428—M. M. Hollingsworth to Chester H. Cullen, Landenberg, Pa.

Snookums 84428—Chester H. Cullen to Edwin N. Benson, Jr., Chestnut Hill, Pa.

Snowdrop des Beaucamps 55349 (Imp.)—John Cramer, Jr. to William F. Kraft, Menomonie, Wis.

Sophie of Kittanning 55653—L. R. Crome to Robert McCormick, Valmeyer, Ill.

Star of White Dale 108063—S. S. Wenger to Phares W. Wenger, Wakarusa, Ind.

Sue of Brookdale 113994—John H. Rickard to C. J. Hinds, Springfield Center, N. Y.

Sunlit June Rose 95330—N. S. & A. G. Fisher to Elmer E. Williams, North Loup, Nebr.

Surrey Butter Queen 40629 (Imp.)—William D. Wolf to John Vaness, South Bend, Ind.

Susie of Mixter Farm 47056—Est. George Mixter to J. W. Hagar, Westfield, Mass.

Tallie Arlene 94508—W. E. Wood to George Vidas, Albia, Iowa.

Tenny of Morral Guernsey Farm 113910—John Shantz to A. C. Ramseyer, Smithville, Ohio.

Tenny of Morral Guernsey Farm 113910—A. C. Ramseyer to G. B. Helmuth, Millersburg, Ohio.

Tricksey of Lone Elm Farm 113590—Merritt F. Webb to James T. Davis, Minneapolis, Minn.

Twilight of Pine Hill 113526—E. A. Black & Sons to W. A. Lawson, Rosendale, Wis.

Venus of Hill Top Farm 112535—John Van Hesche to Vaness & Rupley, South Bend, Ind.

Victoria's Daisy Granger 44738—Nellie Riggs to W. N. Cranford, Salem, Oregon.

Violet of Val du Sud 43616 (Imp.)—Jens Arnbal to Lewis Almberg, Kiester, Minn.

Von Don Sis 78401—C. G. Dondero to C. R. Dutton, Augusta, Maine.

Wandering Princess 99291 (Imp.)—Sherman T. Cooper to Edward J. Schager, Chicago, Ill.

Wardem Ultra Lass 114021—Emery Herman to Clyde J. Hicks, Millbury, Ohio.

Warrine of Hill Top Farm 112534—John Van Hesche to John Vaness, South Bend, Ind.

Wedding 2d 106402—Walter M. Jeffords to Smylie Herkness, Meadowbrook, Pa.

Yeksarose Lady of Medford 113533—Joe Harris to Clark & Jackson, Vesper, Wis.

Zipporah Manning 86680—Clifford H. Bassett to Irvin Buckley, Schaghticoke, N. Y.

INDIVIDUAL FAIR WINNINGS OF GUERNSEYS

The following list contains the individual winnings of Guernseys at the fairs, shows and expositions from June 1, 1920, to February 1, 1921. It is made up from published awards and has been carefully verified as far as possible.

(Continued from Page 400)

Illinois State Fair, Springfield, Ill.
1—Heifer, 18 months and under 2 years
Junior and Grand Champion Female

National Dairy Show, Chicago, Ill.
1—Heifer, 18 months and under 2 years
1—Get of Sire
1—Breeder's Young Herd
1—State Herd
Junior Champion Female

Dairy Cattle Congress, Waterloo, Iowa
1—Heifer, 18 months and under 2 years
Junior Champion Female

Missouri State Fair, Sedalia, Mo.
1—Heifer, 18 months and under 2 years
Junior and Grand Champion Female

Fond du Lac County Show, Fond du Lac, Wis.
1—Heifer, 18 months and under 2 years

Honeydew of the Prairie 101492

Iowa State Fair, Des Moines, Iowa
3—Heifer, 6 months and under 1 year

Illinois State Fair, Springfield, Ill.
2—Heifer, 6 months and under 1 year

National Dairy Show, Chicago, Ill.
3—Heifer, 6 months and under 1 year
1—Get of Sire
1—Breeder's Young Herd
1—Calf Herd

Dairy Cattle Congress, Waterloo, Iowa
4—Heifer, 6 months and under 1 year

Missouri State Fair, Sedalia, Mo.
2—Heifer, 6 months and under 1 year

Marie's Cherub of the Prairie 48138

Iowa State Fair, Des Moines, Iowa
1—Bull, 2 years and under 3

Illinois State Fair, Springfield, Ill.
1—Bull, 2 years and under 3

Dairy Cattle Congress, Waterloo, Iowa
1—Bull, 2 years and under 3

Missouri State Fair, Sedalia, Mo.
1—Bull, 2 years and under 3

Marsh Marigold of the Prairie 89445

Iowa State Fair, Des Moines, Iowa
5—Heifer, 18 months and under 2 years

Illinois State Fair, Springfield, Ill.
6—Heifer, 18 months and under 2 years

Mayflower of the Prairie 108487
National Dairy Show, Chicago, Ill.
5—Heifer, under 6 months
1—Calf Herd
1—State Herd
Dairy Cattle Congress, Waterloo, Iowa
2—Heifer, under 6 months
Missouri State Fair, Sedalia, Mo.
2—Heifer, under 6 months
Iowa State Fair, Des Moines, Iowa
2—Heifer, under 6 months
Illinois State Fair, Springfield, Ill.
3—Heifer, under 6 months
Fond du Lac County Show, Fond du Lac, Wis.
1—Heifer, under 6 months

Primrose of the Prairie 99873
Iowa State Fair, Des Moines, Iowa
4—Heifer, 6 months and under 1 year
National Dairy Show, Chicago, Ill.
1—Calf Herd

Prince Charming of the Prairie 60526
Iowa State Fair, Des Moines, Iowa
3—Bull, 6 months and under 1 year
Illinois State Fair, Springfield, Ill.
1—Bull, 6 months and under 1 year
National Dairy Show, Chicago, Ill.
2—Bull, 6 months and under 1 year
1—Breeder's Young Herd
1—Calf Herd
Dairy Cattle Congress, Waterloo, Iowa
1—Bull, 6 months and under 1 year
Junior Champion Bull
Missouri State Fair, Sedalia, Mo.
1—Bull, 6 months and under 1 year

Princess Bergere 33074 (Imp.)
National Dairy Show, Chicago, Ill.
1—Produce of Dam

Princess Bopeep of the Prairie 89439
Iowa State Fair, Des Moines, Iowa
2—Cow, 3 years and under 4
Illinois State Fair, Springfield, Ill.
2—Cow, 3 years and under 4
Missouri State Fair, Sedalia, Mo.
2—Cow, 3 years and under 4

Princess Pretoria of the Prairie 105281
Iowa State Fair, Des Moines, Iowa
1—Heifer, 1 year and under 18 months
Illinois State Fair, Springfield, Ill.
1—Heifer, 1 year and under 18 months
National Dairy Show, Chicago, Ill.
1—Heifer, 1 year and under 18 months
1—Get of Sire
1 Breeder's Young Herd
Dairy Cattle Congress, Waterloo, Iowa
1—Heifer, 1 year and under 18 months
Missouri State Fair, Sedalia, Mo.
1—Heifer, 1 year and under 18 months

Queen of Bergere 56500
National Dairy Show, Chicago, Ill.
1—Produce of Dam

Sensation of the Prairie 99872
Iowa State Fair, Des Moines, Iowa
2—Heifer, 6 months and under 1 year
Illinois State Fair, Springfield, Ill.
5—Heifer, 6 months and under 1 year
National Dairy Show, Chicago, Ill.
1—Heifer, 6 months and under 1 year
1—Get of Sire
1—Breeder's Young Herd
1—Calf Herd
Dairy Cattle Congress, Waterloo, Iowa
1—Heifer, 6 months and under 1 year
Missouri State Fair, Sedalia, Mo.
1—Heifer, 6 months and under 1 year
Fond du Lac County Show, Fond du Lac, Wis.
1—Heifer, 6 months and under 1 year

Sweet Lavender of the Prairie 103278
Missouri State Fair, Sedalia, Mo.
3—Heifer, 6 months and under 1 year

MARTINDALE FARMS, ST. CATHARINES, ONTARIO

Annie Laurie of Maple Glen (Can. 1437)
Canadian National Exhibition, Toronto, Canada
2—Cow, 3 years or over, in milk
1—Graded Herd

Ben Hur of Arbor Vitae Lodge 65488
Canadian National Exhibition, Toronto, Canada
2—Bull Calf

Clover Boy of Pencoyd (Can. 1590)
Canadian National Exhibition, Toronto, Canada
1—Get of Sire

Clover of Martindale (Can. 1809)
Canadian National Exhibition, Toronto, Canada
2—Yearling Heifer
1—Graded Herd
1—Get of Sire
1—Produce of Dam

Dorothy of Martindale (Can. 2144)
Canadian National Exhibition, Toronto, Canada
1—Yearling Heifer
Junior Champion Female

Early Rose of Martindale (Can. 1730)
Canadian National Exhibition, Toronto, Canada
1—Heifer, 2 years and under 3
1—Graded Herd

Easter Lily of Martindale (Can. 2141)
Canadian National Exhibition, Toronto, Canada
2—Heifer Calf
1—Graded Herd
1—Get of sire

Lassie of Maple Glen (Can. 1436)
Canadian National Exhibition, Toronto, Canada
1—Produce of Dam

McKerrow's Bijou 2d (Can. 1769)
Canadian National Exhibition, Toronto, Canada
1—Cow, 3 years or over, in Calf, Not Milking
Grand Champion Female

Maple Glen Sun Briar (Can. 2107)
Canadian National Exhibition, Toronto, Canada
1—Bull, 2 years and under 3
Senior Champion Bull
1—Graded Herd

Martindale King (Can. 1784)
Canadian National Exhibition, Toronto, Canada
1—Bull, 1 year and under 2
Junior and Grand Champion Bull

Martindale Laddie (Can. 2142)
Canadian National Exhibition, Toronto, Canada
1—Bull Calf
1—Produce of Dam
1—Get of Sire

Patricia of Martindale (Can. 2143)
Canadian National Exhibition, Toronto, Canada
1—Heifer Calf

Pink Rose of Hillside (Can. 1050)
Canadian National Exhibition, Toronto, Canada
1—Cow, 3 years old or over, in milk
1—Graded Herd

MARWICK, JAMES, SANTA ROSA, CAL.

Mysie's Linden Boy 49833
California State Fair, Sacramento, Cal.
2—Bull, 2 years and under 3

MASON, H., TILLAMOOK, OREGON

Beth's Rosette of Few Acres 109742
Pacific International Live Stock Show, Portland, Oregon
4—Heifer, under 6 months
2—Calf Herd

Butternut Bessie of Fairlae 73577
Pacific International Live Stock Show, Portland, Oregon
3—Cow, 3 years and under 4

Butternut's Pride of Few Acres 109745
Pacific International Live Stock Show, Portland, Oregon
9—Heifer, under 6 months
4—Young Herd
2—Calf Herd
6—Get of Sire

Ethel's Evangeline of Few Acres 109740
Pacific International Live Stock Show, Portland, Oregon
4—Heifer, 1 year and under 18 months
4—Young Herd
6—Get of Sire

Gail of Sequoia 101659
Pacific International Live Stock Show, Portland, Oregon
6—Heifer, 2 years and under 3
9—Get of Sire

Gail's Mary Jane of Few Acres 109746
Pacific International Live Stock Show, Portland, Oregon
10—Heifer, under 6 months
2—Calf Herd

Julia of Sequoia 101656
Pacific International Live Stock Show, Portland, Oregon
5—Produce of Dam

Julia's Alma of Few Acres 109738
Pacific International Live Stock Show, Portland, Oregon
2—Heifer, 1 year and under 18 months
4—Young Herd
5—Produce of Dam
6—Get of Sire

Julia's Glen of Few Acres 67449
Pacific International Live Stock Show, Portland, Oregon
9—Bull, under 6 months
5—Produce of Dam

Sam's Blue Belle of Few Acres 109744
Pacific International Live Stock Show, Portland, Oregon
5—Heifer, under 6 months
4—Young Herd
2—Calf Herd
6—Get of Sire

Sam Weller of Foothills Farm 50019 (Imp.)
Pacific International Live Stock Show, Portland, Oregon
6—Get of Sire

MERRIMAN, S. A., FORT ATKINSON, WIS.

Irna's Joker of Riverside 61221
Wisconsin State Fair, Milwaukee, Wis.
6—Bull, 1 year and under 18 months

MERRYMAN, L. McL., COCKEYSVILLE, MD.

Clare's Patient King 48436
Maryland State Fair, Timonium, Md.
2—Bull, 2 years and under 3
White Hall Fair, White Hall, Md.
1—Bull, 2 years and under 3
Harford County Fair, Bel Air, Md.
1—Bull, 2 years and under 3
Senior and Grand Champion Bull

Clare's Patient King 6th 62957
Maryland State Fair, Timonium, Md.
4—Bull, 6 months and under 1 year
White Hall Fair, White Hall, Md.
2—Bull, 6 months and under 1 year
Harford County Fair, Bel Air, Md.
2—Bull, 6 months and under 1 year

Clare's Patient King 7th 65851
Maryland State Fair, Timonium, Md.
1—Bull, under 6 months
White Hall Fair, White Hall, Md.
1—Bull, under 6 months
Harford County Fair, Bel Air, Md.
1—Bull, under 6 months

Cora of Gerar 2d 62297
Maryland State Fair, Timonium, Md.
3—Cow, 4 years or over
White Hall Fair, White Hall, Md.
1—Cow, 4 years and over
Senior and Grand Champion Female
Harford County Fair, Bel Air, Md.
1—Cow, 4 years or over
Senior and Grand Champion Female

Gerar Belle 83319
Maryland State Fair, Timonium, Md.
4—Cow, 2 years and under 3

Gerar Etta 80033
Maryland State Fair, Timonium, Md.
1—Heifer, 2 years and under 3
White Hall Fair, White Hall, Md.
1—Heifer, 2 years and under 3
Harford County Fair, Bel Air, Md.
1—Heifer, 2 years and under 3

Gerar Hepsy 99068
Maryland State Fair, Timonium, Md.
3—Heifer, 6 months and under 1 year
White Hall Fair, White Hall, Md.
1—Heifer, 6 months and under 1 year
Harford County Fair, Bel Air, Md.
1—Heifer, 6 months and under 1 year

Gerar Hilda 75986
Maryland State Fair, Timonium, Md.
3—Cow, 3 years and under 4

Gerar Jessie 95267
Maryland State Fair, Timonium, Md.
4—Heifer, 1 year and under 18 months
White Hall Fair, White Hall, Md.
2—Heifer, 2 years
Harford County Fair, Bel Air, Md.
2—Heifer, 2 years

Gerar Josephine 99069
Maryland State Fair, Timonium, Md.
2—Heifer, 6 months and under 1 year
White Hall Fair, White Hall, Md.
2—Heifer, 6 months and under 1 year
Harford County Fair, Bel Air, Md.
2—Heifer, 6 months and under 1 year

Gerar Justina 88964
Maryland State Fair, Timonium, Md.
4—Heifer, 18 months and under 2 years

Gerar Kitty 87569
Maryland State Fair, Timonium, Md.
3—Heifer, 18 months and under 2 years
White Hall Fair, White Hall, Md.
5—Heifer, 18 months and under 2 years
Harford County Fair, Bel Air, Md.
1—Heifer, 18 months and under 2 years
Junior Champion Female

Gerar Mary Jane 80030
Maryland State Fair, Timonium, Md.
1—Cow, 3 years and under 4
White Hall Fair, White Hall, Md.
1—Cow, 3 years and under 4

Gerar Rose 2d 105687
Maryland State Fair, Timonium, Md.
4—Heifer, under 6 months

Gerar Uncle Jim 60837
Maryland State Fair, Timonium, Md.
1—Bull, 6 months and under 1 year
1—Get of Sire
Glencoe's Miss of Maple Hill 42089
Maryland State Fair, Timonium, Md.
2—Cow, 4 years or over
1—Advanced Register cow
Hepsey of Locust Lane 2d 79111
Maryland State Fair, Timonium, Md.
4—Cow, 4 years or over
2—Advanced Register cow
White Hall Fair, White Hall, Md.
2—Cow, 4 years or over
Harford County Fair, Bel Air, Md.
2—Cow, 4 years or over
Jessie of Locust Lane 72960
Maryland State Fair, Timonium, Md.
2—Cow, 3 years and under 4
3—Advanced Register Cow
Johanna's Patient King 2d
Maryland State Fair, Timonium, Md.
2—Bull, under 6 months
King's Surprise 81824
Maryland State Fair, Timonium, Md.
2—Heifer, 2 years and under 3
Langwater Royal 4th 19331
Maryland State Fair, Timonium, Md.
1—Bull, 3 years or over
Mary Jane of Gerar 17013
Maryland State Fair, Timonium, Md.
1—Produce of Dam
Mary Jane's Anchor 58099
Maryland State Fair, Timonium, Md.
3—Bull, 1 year and under 2
White Hall Fair, White Hall, Md.
1—Bull, 1 year and under 2
Harford County Fair, Bel Air, Md.
1—Bull, 1 year and under 2
Molly of Gerar 52292
Maryland State Fair, Timonium, Md.
4—Produce of Dam
Rutila's Patient King 32114
Maryland State Fair, Timonium, Md.
3—Get of Sire

MILLER, LYLL, LEBANON, IND.

Ruby Sunrise 109253
Indiana State Fair, Indianapolis, Ind.
2—Heifer, 6 months and under 1 year—Futurity class

MILLS, O. H. & SON, MOORESVILLE, IND.

Max of Woodlawn
Indiana State Fair, Indianapolis, Ind.
6—Bull, 6 months and under 1 year—Futurity class
Meteor of the Ridge 53086
Indiana State Fair, Indianapolis, Ind.
3—Bull, 1 year and under 2
Woodlawn's Dorothy Duchess 101700
Indiana State Fair, Indianapolis, Ind.
8—Heifer, 6 months and under 1 year—Futurity class
Woodlawn's Tuera's Ruth
Indiana State Fair, Indianapolis, Ind.
4—Heifer, 18 months and under 2 years—Futurity class

MILLER, S. W., MT. ULLA, N. C.

Beauty's Silverrene 103918
People's Agricultural Fair, Salisbury, N. C.
2—Heifer, 6 months and under 1 year
Guernseydale Vimeria 58035
People's Agricultural Fair, Salisbury, N. C.
2—Bull, under 2 years

MOUNTAIN BROS., DES MOINES, IOWA

Cherub's Grace of Iowanola 108280
Iowa State Fair, Des Moines, Iowa
3—Heifer, under 6 months
2—Calf Herd
Kansas State Fair, Hutchinson, Kans.
1—Heifer, under 6 months
2—Calf Herd
Kansas Free State Fair, Topeka, Kans.
2—Heifer, under 6 months
1—Calf Herd
Nebraska State Fair, Lincoln, Nebr.
1—Heifer, under 6 months
1—Calf Herd
National Dairy Show, Chicago, Ill.
3—Calf Herd
Missouri State Fair, Sedalia, Mo.
5—Heifer, under 6 months
2—Calf Herd
Dairy Cattle Congress, Waterloo, Iowa
3—Calf Herd
Cherub's Winner 34180
Kansas State Fair, Hutchinson, Kans.
2—Get of Sire
National Dairy Show, Chicago, Ill.
3—Get of Sire
Peer Challenge Cup for Get of Sire
Dairy Cattle Congress, Waterloo, Iowa
2—Get of Sire
Missouri State Fair, Sedalia, Mo.
2—Get of Sire
Nebraska State Fair, Lincoln, Nebr.
2—Get of Sire
Iowa State Fair, Des Moines, Iowa
3—Get of Sire
Kansas Free State Fair, Topeka, Kans.
1—Get of Sire
Dorothy Arnold 37247
National Dairy Show, Chicago, Ill.
4—Produce of Dam
G. G. Hartley Trophy for Produce of Female bred by Exhibitor
Iowa State Fair, Des Moines, Iowa
2—Produce of Dam
Nebraska State Fair, Lincoln, Nebr.
1—Produce of Dam
Kansas State Fair, Hutchinson, Kans.
1—Produce of Dam
Kansas Free State Fair, Topeka, Kans.
1—Produce of Dam
Dorothy Arnold of Iowanola 89183
Iowa State Fair, Des Moines, Iowa
2—Heifer, 18 months and under 2 years
3—Get of Sire
2—Produce of Dam
Kansas State Fair, Hutchinson, Kans.
1—Heifer, 18 months and under 2 years
2—Get of Sire
1—Produce of Dam
1—Aged Herd
1—Breeder's Young Herd
Kansas Free State Fair, Topeka, Kans.
1—Heifer, 18 months and under 2 years
1—Aged Herd
1—Breeder's Young Herd
1—Get of Sire
1—Produce of Dam
Nebraska State Fair, Lincoln, Nebr.
1—Heifer, 18 months and under 2 years
1—Produce of Dam
2—Get of Sire
1—Young Herd
1—Aged Herd
Dairy Cattle Congress, Waterloo, Iowa
4—Heifer, 18 months and under 2 years
2—Get of Sire
2—Young Herd
National Dairy Show, Chicago, Ill.
3—Breeder's Young Herd
4—Produce of Dam
Hartley Trophy
Missouri State Fair, Sedalia, Mo.
3—Heifer, 18 months and under 2 years
2—Get of Sire
2—Breeder's Young Herd
1—Aged Herd
Dorothy's Cherub of Iowanola 63495
Iowa State Fair, Des Moines, Iowa
2—Bull, 6 months and under 1 year
2—Produce of Dam
Nebraska State Fair, Lincoln, Nebr.
1—Bull, 6 months and under 1 year
1—Produce of Dam
National Dairy Show, Chicago, Ill.
4—Produce of Dam
Hartley Trophy
Kansas State Fair, Hutchinson, Kans.
1—Bull, 6 months and under 1 year
1—Produce of Dam
Kansas Free State Fair, Topeka, Kans.
2—Bull, 6 months and under 1 year
1—Produce of Dam
Dairy Cattle Congress, Waterloo, Iowa
6—Bull, 6 months and under 1 year
Florinda's Lavetta of Iowanola 89184
Iowa State Fair, Des Moines, Iowa
4—Heifer, 18 months and under 2 years
Kansas State Fair, Hutchinson, Kans.
2—Heifer, 18 months and under 2 years
Kansas Free State Fair, Topeka, Kans.
3—Heifer, 18 months and under 2 years
Nebraska State Fair, Lincoln, Nebr.
2—Heifer, 18 months and under 2 years
National Dairy Show, Chicago, Ill.
4—Heifer, 18 months and under 2 years
3—Get of Sire
2—Exhibitor's Herd
3—Breeder's Young Herd
Missouri State Fair, Sedalia, Mo.
5—Heifer, 18 months and under 1 year
Golden Master of Iowanola 63494
Iowa State Fair, Des Moines, Iowa
5—Bull, 6 months and under 1 year
Nebraska State Fair, Lincoln, Nebr.
2—Bull, 6 months and under 1 year
Missouri State Fair, Sedalia, Mo.
4—Bull, 6 months and under 1 year
Imogene of Iowanola 80981
Iowa State Fair, Des Moines, Iowa
2—Heifer, 2 years and under 3
Kansas State Fair, Hutchinson, Kans.
1—Heifer, 2 years and under 3
Kansas Free State Fair, Topeka, Kans.
3—Heifer, 2 years and under 3
Nebraska State Fair, Lincoln, Nebr.
3—Heifer, 2 years and under 3
National Dairy Show, Chicago, Ill.
5—Heifer, 2 years and under 3
3—Get of Sire
2—Dairy Herd
Missouri State Fair, Sedalia, Mo.
2—Heifer, 2 years and under 3
Dairy Cattle Congress, Waterloo, Iowa
2—Get of Sire
2—Dairy Herd
Ingleside Pretoria Queen 71111
Iowa State Fair, Des Moines, Iowa
1—Cow, 3 years and under 4
Kansas State Fair, Hutchinson, Kans.
2—Cow, 3 years and under 4
Kansas Free State Fair, Topeka, Kans.
2—Cow, 4 years and over
Nebraska State Fair, Lincoln, Nebr.
1—Cow, 3 years and under 4
National Dairy Show, Chicago, Ill.
2—Cow, 3 years and under 4
2—Dairy Herd
1—State Herd
Dairy Cattle Congress, Waterloo, Iowa
1—Cow, 3 years and under 4
2—Dairy Herd
Missouri State Fair, Sedalia, Mo.
1—Cow, 3 years and under 4
Ingleside Pretoria Vrangue 68494
Iowa State Fair, Des Moines, Iowa
1—Cow, 4 years and over
Senior Champion Female
1—Aged Herd
Kansas State Fair, Hutchinson, Kans.
1—Cow, 4 years and over
Senior and Grand Champion Female
1—Aged Herd
Kansas Free State Fair, Topeka, Kans.
1—Cow, 4 years and over
Senior and Grand Champion Female
1—Aged Herd
Nebraska State Fair, Lincoln, Nebr.
1—Cow, 4 years and over
Senior and Grand Champion Female
1—Aged Herd
National Dairy Show, Chicago, Ill.
1—Cow, 4 years and under 5
2—Junior Advanced Register cow
2—Exhibitor's Herd
2—Dairy Herd
Dairy Cattle Congress, Waterloo, Iowa
3—Cow, 4 years and under 5
2—Junior Advanced Register cow
2—Dairy Herd
Missouri State Fair, Sedalia, Mo.
1—Cow, 4 years or over
Senior Champion Female
1—Aged Herd
Kitchener's Express 43925 (Imp.)
Iowa State Fair, Des Moines, Iowa
1—Bull, 4 years and over
2—Get of Sire
1—Aged Herd
Kansas State Fair, Hutchinson, Kans.
1—Bull, 4 years and over
Senior and Grand Champion Bull
1—Get of Sire
1—Aged Herd
Kansas Free State Fair, Topeka, Kans.
1—Bull, 3 years and over
Senior and Grand Champion Bull
1—Aged Herd
Nebraska State Fair, Lincoln, Nebr.
1—Bull, 3 years and over
Senior and Grand Champion Bull
1—Get of Sire
1—Aged Herd
National Dairy Show, Chicago, Ill.
4—Bull, 4 years and over
2—Exhibitor's Herd
Missouri State Fair, Sedalia, Mo.
2—Bull, 3 years or over
1—Aged Herd
Dairy Cattle Congress, Waterloo, Iowa
4—Bull, 3 years and over
2—Aged Herd
3—Get of Sire
Kitchener's Pet of Iowanola 102107
Iowa State Fair, Des Moines, Iowa
1—Heifer, 6 months and under 1 year
1—Aged Herd
2—Breeder's Young Herd
2—Calf Herd
2—Get of Sire
Kansas State Fair, Hutchinson, Kans.
1—Heifer, 6 months and under 1 year
Junior Champion Female
1—Calf Herd
1—Breeder's Young Herd
1—Aged Herd
1—Get of Sire
Kansas Free State Fair, Topeka, Kans.
1—Heifer, 6 months and under 1 year
Junior Champion Female
1—Breeder's Young Herd
1—Calf Herd
1—Aged Herd
2—Get of Sire
Missouri State Fair, Sedalia, Mo.
4—Heifer, 6 months and under 1 year
2—Breeder's Young Herd
2—Calf Herd
1—Aged Herd
Nebraska State Fair, Lincoln, Nebr.
2—Heifer, 6 months and under 1 year
1—Aged Herd
1—Young Herd
1—Calf Herd
1—Get of Sire
National Dairy Show, Chicago, Ill.
6—Heifer, 6 months and under 1 year
2—Exhibitor's Herd
3—Breeder's Young Herd
3—Calf Herd
Dairy Cattle Congress, Waterloo, Iowa
4—Heifer, 6 months and under 1 year
2—Breeder's Young Herd
2—Aged Herd
3—Calf Herd

Lady Ruth of Iowanola 84517
Iowa State Fair, Des Moines, Iowa
1—Heifer, 2 years and under 3
1—Aged Herd
3—Get of Sire
Kansas State Fair, Hutchinson, Kans.
2—Heifer, 2 years and under 3
2—Get of Sire
Kansas Free State Fair, Topeka, Kans.
1—Heifer, 2 years and under 3
1—Aged Herd
1—Get of Sire
Nebraska State Fair, Lincoln, Nebr.
1—Heifer, 2 years and under 3
1—Aged Herd
1—Get of Sire
National Dairy Show, Chicago, Ill.
2—Heifer, 2 years and under 3
3—Get of Sire
2—Exhibitor's Herd
2—Dairy Herd
A. G. C. C. Trophy for best 2 year old heifer in milk bred by exhibitor
Peer Challenge Cup
Dairy Cattle Congress, Waterloo, Iowa
2—Heifer, 2 years and under 3
2—Aged Herd
Best 2 year old heifer in milk, bred by exhibitor
2—Dairy Herd
2—Get of Sire
Missouri State Fair, Sedalia, Mo.
1—Heifer, 2 years and under 3
1—Aged Herd
2—Get of Sire

Lilly's Express of Iowanola 63497
Iowa State Fair, Des Moines, Iowa
4—Bull, 6 months and under 1 year
2—Get of Sire
Kansas State Fair, Hutchinson, Kans.
2—Bull, 6 months and under 1 year
1—Get of Sire
Kansas Free State Fair, Topeka, Kans.
1—Calf Herd
1—Bull, 6 months and under 1 year
1—Breeder's Young Herd
Dairy Cattle Congress, Waterloo, Iowa
4—Bull, 6 months and under 1 year
3—Get of Sire

Lydia's Express of Iowanola 63498
Iowa State Fair, Des Moines, Iowa
1—Bull, under 6 months
2—Get of Sire
2—Calf Herd
2—Young Herd
Kansas State Fair, Hutchinson, Kans.
1—Bull under 6 months
1—Get of Sire
Junior Champion Bull
1—Breeder's Young Herd
1—Calf Herd
Kansas Free State Fair, Topeka, Kans.
2—Bull, under 6 months
2—Get of Sire
Nebraska State Fair, Lincoln, Nebr.
1—Bull, under 6 months
1—Get of Sire
Junior Champion Bull
1—Calf Herd
1—Breeder's Young Herd
National Dairy Show, Chicago, Ill.
6—Bull, under 6 months
3—Breeder's Young Herd
3—Calf Herd
Missouri State Fair, Sedalia, Mo.
1—Bull, under 6 months
2—Calf Herd

May King's Cherub of Iowanola 63499
Kansas Free State Fair, Topeka, Kans.
3—Bull, under 6 months
Missouri State Fair, Sedalia, Mo.
3—Bull, under 6 months
Kansas State Fair, Hutchinson, Kans.
2—Bull, under 6 months
Iowa State Fair, Des Moines, Iowa
3—Bull, under 6 months
Nebraska State Fair, Lincoln, Nebr.
3—Bull, under 6 months

May King's Recollection of Iowanola 51702
Iowa State Fair, Des Moines, Iowa
5—Cow, 4 years and over

Polly May Betty of Iowanola 103274
Iowa State Fair, Des Moines, Iowa
5—Heifer, 6 months and under 1 year
Kansas State Fair, Hutchinson, Kans.
2—Heifer, 6 months and under 1 year
Nebraska State Fair, Lincoln, Nebr.
1—Heifer, 6 months and under 1 year
Junior Champion female
Kansas Free State Fair, Topeka, Kans.
1—Calf Herd
2—Get of Sire
National Dairy Show, Chicago, Ill.
3—Breeder's Young Herd
3—Calf Herd

Rhoda Marie of Iowanola 102110
Kansas State Fair, Hutchinson, Kans.
3—Heifer, 6 months and under 1 year
1—Calf Herd
Kansas Free State Fair, Topeka, Kans.
2—Heifer, 6 months and under 1 year
1—Calf Herd
Nebraska State Fair, Lincoln, Nebr.
3—Heifer, 6 months and under 1 year
2—Calf Herd
National Dairy Show, Chicago, Ill.
3—Calf Herd
Dairy Cattle Congress, Waterloo, Iowa
3—Calf Herd
Iowa State Fair, Des Moines, Iowa
2—Calf Herd
Missouri State Fair, Sedalia, Mo.
2—Calf Herd

Simplicity of Haddon 47876
Dairy Cattle Congress, Waterloo, Iowa
4—Produce of Dam
Missouri State Fair, Sedalia, Mo.
2—Produce of Dam
Iowa State Fair, Des Moines, Iowa
3—Produce of Dam

Simplicity's Glenwood of Iowanola 76576
Iowa State Fair, Des Moines, Iowa
3—Cow, 3 years and under 4
3—Get of Sire
3—Produce of Dam
National Dairy Show, Chicago, Ill.
3—Cow, 3 years and under 4
3—Get of Sire
2—Dairy Herd
Peer Challenge Cup
Dairy Cattle Congress, Waterloo, Iowa
4—Cow, 3 years and under 4
4—Produce of Dam
2—Get of Sire
2—Dairy Herd
Missouri State Fair, Sedalia, Mo.
3—Cow, 3 years and under 4
2—Get of Sire
2—Produce of Dam

Simplicity's Winner of Iowanola 54404
Iowa State Fair, Des Moines, Iowa
3—Bull, 1 year and under 2
3—Produce of Dam
Kansas State Fair, Hutchinson, Kans.
1—Bull, 1 year and under 2
Kansas Free State Fair, Topeka, Kans.
2—Bull, 18 months and under 2 years
Nebraska State Fair, Lincoln, Nebr.
2—Bull, 1 year and under 2
National Dairy Show, Chicago, Ill.
5—Bull, 18 months and under 2 years
Dairy Cattle Congress, Waterloo, Iowa
1—Bull, 1 year and under 2
2—Breeder's Young Herd
2—Get of Sire
4—Produce of Dam
Missouri State Fair, Sedalia, Mo.
2—Bull, 1 year and under 2
2—Breeder's Young Herd
2—Produce of Dam

MUNRO, THOMAS H., CAMILLUS, N. Y.

Lady of Munroholm 108531
New York State Fair, Syracuse, N. Y.
3—Breeder's Young Herd
4—Calf Herd

Louise of Broad Ridge 50592
New York State Fair, Syracuse, N. Y.
1—Produce of Dam

Louise of Munroholm 84448
New York State Fair, Syracuse, N. Y.
3—Cow, 3 years and under 4

Marjorie of Munroholm 100821
New York State Fair, Syracuse, N. Y.
3—Breeder's Young Herd

Masher Girl of Munroholm 108532
New York State Fair, Syracuse, N. Y.
3—Breeder's Young Herd
4—Calf Herd

Masher of Munroholm 66703
New York State Fair, Syracuse, N. Y.
3—Breeder's Young Herd
4—Calf Herd

May King's Beatrice 55764
New York State Fair, Syracuse, N. Y.
1—Advanced Register cow, bred and owned in New York State

May Queen of Munroholm 72172
New York State Fair, Syracuse, N. Y.
4—Cow, 3 years and under 4
2—Advanced Register cow, bred and owned in New York State

Miss Snub 45855
New York State Fair, Syracuse, N. Y.
4—Produce of Dam

Miss Snub of Munroholm 95666
New York State Fair, Syracuse, N. Y.
3—Breeder's Young Herd

NELSON, JOHN P., STILLWATER, MINN.

May Primrose of Fairy Falls 90220
Minnesota State Fair, Hamline, Minn.
7—Heifer, 18 months and under 2 years
4—Minnesota Heifer, 18 months and under 2 years
5—Get of Sire

May Rose-Mar of Jean Du Luth 32835
Minnesota State Fair, Hamline, Minn.
5—Get of Sire

Princess Harriet of Fairy Falls 105411
Minnesota State Fair, Hamline, Minn.
8—Heifer, under 6 months
5—Minnesota Heifer, under 6 months
5—Get of Sire

Rose-Mar Anthony of Fairy Falls 64398
Minnesota State Fair, Hamline, Minn.
5—Get of Sire

Viol t of Fairy Falls 105410
Minnesota State Fair, Hamline, Minn.
5—Get of Sire

NELSON, ROBERT & CARL, LEBANON, IND.

Boone's Daisy 84017 (Imp.)
National Dairy Show, Chicago, Ill.
3—Heifer, 2 years and under 3

Boone's Pansy 101999
Indiana State Fair, Indianapolis, Ind.
5—Heifer, 6 months and under 1 year
1—Heifer, 6 months and under 1 year, Futurity class

NORTH DAKOTA AGRICULTURAL COLLEGE, FARGO, N. DAK.

Ruby's Cherub of the Prairie 48129
North Dakota State Fair, Fargo, N. Dak.
2—Bull, 3 years or over—open class
1—Bull, 3 years or over—North Dakota class
Senior and Grand Champion Bull—North Dakota class

Yeksaproud 36115
North Dakota State Fair, Fargo, N. Dak.
3—Cow, 3 years or over—open class
1—Cow, 3 years or over—North Dakota class
Senior and Grand Champion Female, North Dakota class

OAKS FARM, THE, COHASSET, MASS.

Blanchette's Honour of Oaks Farm 58264 (Imp.)
Brockton Fair, Brockton, Mass.
2—Bull, 2 years and under 3

Golden Boy of Oaks Farm 65521
New England Fair, Worcester, Mass.
2—Bull, under 6 months
Brockton Fair, Brockton, Mass.
2—Bull, under 6 months

Helen of Annandale 50878
New England Fair, Worcester, Mass.
3—Produce of Dam

June of Bellmead 68286
New England Fair, Worcester, Mass.
Grasslands Farm Cup
Brockton Fair, Brockton, Mass.
4—Cow, 4 years or over

May King of Indian Bridge 57930
Brockton Fair, Brockton, Mass.
3—Bull, 1 year and under 2

Miss Spotswood of A. D. F. 66091
New England Fair, Worcester, Mass.
1—Cow, 4 years and over
Senior, State, and Grand Champion Female
Brockton Fair, Brockton, Mass.
1—Cow, 4 years and over
Senior and Grand Champion Female

Moonlight King of Anna Dean Farm 29586
New England Fair, Worcester, Mass.
4—Get of Sire

Moonlight May King 50314
Brockton Fair, Brockton, Mass.
1—Get of Sire

Moonlight's Dora Fern 86577
Brockton Fair, Brockton, Mass.
3—Heifer, 2 years and under 3

Moonlight's Maiden Fair 86576
New England Fair, Worcester, Mass.
1—Heifer, 2 years and under 3
Brockton Fair, Brockton, Mass.
2—Heifer, 2 years and under 3

Moonlight's May Queen of Oaks Farm 106536
New England Fair, Worcester, Mass.
2—Heifer, under 6 months
Brockton Fair, Brockton, Mass.
1—Heifer, under 6 months

Moonlight's Memory Queen 70581
New England Fair, Worcester, Mass.
4—Cow, 3 years and under 4
Brockton Fair, Brockton, Mass.
2—Cow, 3 years and under 4

Poilus of Annandale 52136
New England Fair, Worcester, Mass.
2—Bull, 2 years and under 3
3—Produce of Dam
Brockton Fair, Brockton, Mass.
1—Bull, 2 years and under 3

Spotswood Daisy's May King 26772
Brockton Fair, Brockton, Mass.
3—Get of Sire

Spotswood's Corinna of Oaks Farm 98680
New England Fair, Worcester, Mass.
2—Heifer, 1 year and under 18 months
Brockton Fair, Brockton, Mass.
1—Heifer, 1 year and under 18 months

Spotswood's Lady of the Oaks 92188
New England Fair, Worcester, Mass.
5—Heifer, 18 months and under 2 years
Brockton Fair, Brockton, Mass.
3—Heifer, 18 months and under 2 years

Sweet Corn of Annandale 33622
New England Fair, Worcester, Mass.
2—Cow, 4 years and over
3—Produce of Dam
Brockton Fair, Brockton, Mass.
2—Cow, 4 years and over

Sweet Tip's Moonlight Lassie 86578
New England Fair, Worcester, Mass.
2—Cow, 2 years and under 3
Brockton Fair, Brockton, Mass.
4—Cow, 2 years and under 3

OHIO STATE UNIVERSITY, COLUMBUS, OHIO

Ohio's Fatima 93010
Ohio State Fair, Columbus, Ohio
3—Heifer, 1 year and under 18 months

Ohio's Nettine 95834
Ohio State Fair, Columbus, Ohio
4—Heifer, 1 year and under 18 months

OLSON & KRANS, DASSEL, MINN.

Alvira of Oakley 81975
Minnesota State Fair, Hamline, Minn.
2—Heifer, 2 years and under 3
1—Minnesota Heifer, 2 years and under 3
4—Get of Sire
3—Minnesota Get of Sire
Belle's Beauty of Oakley 100369
Minnesota State Fair, Hamline, Minn.
4—Get of Sire
3—Minnesota Get of Sire
Ingleside King Chesterbrook 33025
Minnesota State Fair, Hamline, Minn.
4—Bull, 3 years or over
2—Minnesota Bull, 3 years or over
4—Get of Sire
3—Minnesota Get of Sire
King's Charmeuse of Oakley 79385
Minnesota State Fair, Hamline, Minn.
3—Heifer, 2 years and under 3
2—Minnesota Heifer, 2 years and under 3
4—Get of Sire
3—Minnesota Get of Sire

OREGON AGRICULTURAL COLLEGE, CORVALLIS, OREGON

Katonahess Bessie 102629
Oregon State Fair, Salem, Oregon
2—Heifer, 6 months and under 1 year
Oregon Mistress Beatrice 100558
Oregon State Fair, Salem, Oregon
5—Heifer, 6 months and under 1 year
Oregon Traveler's Benson 62169
Oregon State Fair, Salem, Oregon
2—Bull, 6 months and under 1 year

PALMER, L. E., FRAMINGHAM, MASS.

Fisherman's Mintmaster of Indian Bridge 49361
New England Fair, Worcester, Mass.
4—Bull, 3 years and over.
Wedgemere Admiral 62269
New England Fair, Worcester, Mass.
4—Bull, 1 year and under 2
Wedgemere Duchess 93390
New England Fair, Worcester, Mass.
3—Heifer, 18 months and under 2 years
Wedgemere Hope 107926
New England Fair, Worcester, Mass.
5—Heifer, 6 months and under 1 year

PARKER, H. D., GREELEY, COLO.

Allenwood Prince 28147
National Western Stock Show, Denver, Colo.
1—Get of Sire
Auburn's Beulah 100852
National Western Stock Show, Denver, Colo.
3—Heifer, 6 months and under 1 year
3—Produce of Dam
Auburn's Minnie
National Western Stock Show, Denver, Colo.
2—Heifer, under 6 months
1—Calf Herd
1—Get of Sire
Auburn's Sandy
National Western Stock Show, Denver, Colo.
1—Aged Herd
Auburn's Wasserly
National Western Stock Show, Denver, Colo.
2—Bull, 1 year and under 2
1—Breeder's Young Herd
1—Calf Herd
Evergreen Flora McLean 107739
National Western Stock Show, Denver, Colo.
1—Heifer, 6 months and under 1 year
1—Breeder's Young Herd
France's Pauline's Pride 58121
National Western Stock Show, Denver, Colo.
4—Cow, 5 years or over
3—Aged Herd
Herald Daisy Princess 102617
National Western Stock Show, Denver, Colo.
2—Heifer, 6 months and under 1 year
1—Get of Sire
Lady Jane's Sparkle of Mapledell 93421
National Western Stock Show, Denver, Colo.
2—Heifer, 2 years and under 3
3—Aged Herd
1—Breeder's Young Herd
Leonon of Mapledale 95965
National Western Stock Show, Denver, Colo.
2—Heifer, 1 year and under 18 months
1—Breeder's Young Herd
Oak Grove's Carnation 84991
National Western Stock Show, Denver, Colo.
3—Heifer, 2 years and under 3
3—Aged Herd
1—Breeder's Young Herd
Prince's Janet D. 78403
National Western Stock Show, Denver, Colo.
3—Cow, 3 years and under 5
3—Aged Herd
Princess Jane
National Western Stock Show, Denver, Colo.
1—Heifer, under 6 months
1—Get of Sire
1—Calf Herd
Yeksa Rose of Plain View Farm 92799
National Western Stock Show, Denver, Colo.
1—Heifer, 18 months and under 2 years
3—Produce of Dam

PARSONS, N. E. & SONS, PLAINFIELD, IND.

Granger's Hoosier 66620
Indiana State Fair, Indianapolis, Ind.
5—Bull, 6 months and under 1 year, Futurity class
Spotswood Sequel's Isabel 97762
Indiana State Fair, Indianapolis, Ind.
3—Cow, 2 years and under 3
Squire's Beauty of Valevue 87914
Indiana State Fair, Indianapolis, Ind.
5—Cow, 2 years and under 3

PERRY, LESLIE G., WENDELL, IDAHO

Edna of Mountain View 70827
Pacific International Live Stock Show, Portland, Oregon
2—Cow, 3 years and under 4
Lady Betty of Lavaland 103378
Pacific International Live Stock Show, Portland, Oregon
8—Heifer, 6 months and under 1 year

PETERSEN, R. T., YAKIMA, WASH.

Zaro's Diamond 107317
Washington State Fair, Yakima, Wash.
2—Heifer, 6 months and under 1 year

PLOWMAN, A. J., ELDERON, WIS.

Dawn of Lake View 55091
Wisconsin State Fair, Milwaukee, Wis.
7—Cow, 4 years or over
2—Dairy Herd
Marathon County Fair, Wausau, Wis.
2—Cow, 4 years or over
1—Exhibitor's Herd
Central Wisconsin State Fair, Marshfield, Wis.
2—Cow, 4 years or over
1—Exhibitor's Herd
Glenwoodson's Blossom 84742
Central Wisconsin State Fair, Marshfield, Wis.
1—Heifer, 2 years and under 3
1—Exhibitor's Herd
Marathon County Fair, Wausau, Wis.
1—Heifer, 2 years and under 3
1—Exhibitor's Herd
Glenwoodson's Lassie 76217
Wisconsin State Fair, Milwaukee, Wis.
5—Cow, 3 years and under 4
2—Dairy Herd
Marathon County Fair, Wausau, Wis.
1—Cow, 3 years and under 4
Central Wisconsin State Fair, Marshfield, Wis.
1—Cow, 3 years and under 4
Lady's Myra of Elderon 102061
Marathon County Fair, Wausau, Wis.
1—Heifer, 6 months and under 1 year
1—Exhibitor's Herd
Central Wisconsin State Fair, Marshfield, Wis.
1—Exhibitor's Herd
Lilly New Berlin 47302
Wisconsin State Fair, Milwaukee, Wis.
2—Dairy Herd
Central Wisconsin State Fair, Marshfield, Wis.
3—Cow, 3 years and over
Marathon County Fair, Wausau, Wis.
3—Cow, 3 years and over
1—Dairy Herd
Marcelle's Miata 104871
Wisconsin State Fair, Milwaukee, Wis.
5—Heifer, under 6 months
Marathon County Fair, Wausau, Wis.
1—Heifer, under 6 months
1—Calf Club Class
Central Wisconsin State Fair, Marshfield, Wis.
1—Heifer, under 6 months
Pencoyd Autocrat 39628
Wisconsin State Fair, Milwaukee, Wis.
6—Bull, 3 years or over
Marathon County Fair, Wausau, Wis.
1—Bull, 3 years or over
Senior and Grand Champion Bull
1—Exhibitor's Herd
Central Wisconsin State Fair, Marshfield, Wis.
1—Bull, 3 years or over
Senior and Grand Champion Bull
1—Exhibitor's Herd
Pride's Myrtle 86070
Central Wisconsin State Fair, Marshfield, Wis.
1—Heifer, 1 year and under 18 months
1—Exhibitor's Herd
Marathon County Fair, Wausau, Wis.
1—Heifer, 1 year and under 18 months
1—Exhibitor's Herd
1—Get of Sire

POWELL, W. A., MERIDIAN, IDAHO

Sarah L.'s Beauty 100641
Idaho State Fair, Boise, Idaho
1—Heifer, 6 months and under 1 year
Sweet Alice's Billy of Maple Heights 52742
Idaho State Fair, Boise, Idaho
Bull, 2 years and under 3
Senior and Grand Champion Bull

PRICE, OLIN B. AND KENT S., CENTREVILLE, MD.

Merry Christmas of Chestnut Meadows 108761
Maryland State Fair, Timonium, Md.
1—Heifer, 6 months and under 1 year

PRIMROSE FARM, ARDMORE, OKLA.

Betty of Waukesha Stock Farm 80246
Oklahoma Free State Fair, Muskogee, Okla.
2—Heifer, 2 years and under 3
1—Exhibitor's Herd
Oklahoma State Fair, Oklahoma City, Okla.
1—Heifer, 2 years and under 3
1—Aged Herd
Broad Ripple's Golden Noble 53633
Oklahoma Free State Fair, Muskogee, Okla.
1—Bull, 1 year and under 2
Junior Champion Bull
Oklahoma State Fair, Oklahoma City, Okla.
1—Bull, 1 year and under 2
Junior and Grand Champion Bull
Florrie's Eloise 70271
Oklahoma Free State Fair, Muskogee, Okla.
3—Cow, 4 years and over
Oklahoma State Fair, Oklahoma City, Okla.
2—Cow, 4 years and over
2—Produce of Dam
Florrie's Marvel 37741 (Imp.)
Oklahoma State Fair, Oklahoma City, Okla.
2—Produce of Dam
Marvel's Sir Harvel 26303
Oklahoma Free State Fair, Muskogee, Okla.
2—Bull, 3 years and over
1—Exhibitors Herd
Oklahoma State Fair, Oklahoma City, Okla.
1—Bull, 3 years and over
Senior Champion Bull
1—Aged Herd
2—Produce of Dam
Mort's Duchess of Oak Ridge 72187
Oklahoma Free State Fair, Muskogee, Okla
1—Cow, 3 years and under 4
Oklahoma State Fair, Oklahoma City, Okla.
1—Cow, 3 years and under 4
On the Square 37070
Oklahoma Free State Fair, Muskogee, Okla.
1—Get of Sire
Oklahoma State Fair, Oklahoma City, Okla.
1—Get of Sire
Peggy's Memorial Prince 61118
Oklahoma Free State Fair, Muskogee, Okla.
2—Bull, 1 year and under 2
1—Get of Sire
Oklahoma State Fair, Oklahoma City, Okla.
2—Bull, 1 year and under 2
1—Get of Sire
Pride of Iowa's Oklahoma Miss 41670
Oklahoma Free State Fair, Muskogee, Okla.
2—Cow, 4 years and over
1—Exhibitor's Herd
Oklahoma State Fair, Oklahoma City, Okla.
1—Cow, 4 years and over
Senior Champion Female
1—Aged Herd
Susan of Maple Hill 88677
Oklahoma Free State Fair, Muskogee, Okla.
1—Heifer, 18 months and under 2 years
1—Exhibitor's Herd
Oklahoma State Fair, Oklahoma City, Okla.
1—Heifer, 18 months and under 2 years
1—Aged Herd
Wishful's Ardmoreite 99528
Oklahoma Free State Fair, Muskogee, Okla.
1—Get of Sire
2—Heifer, 1 year and under 18 months
2—Produce of Dam
Oklahoma State Fair, Oklahoma City, Okla.
1—Heifer, 1 year and under 18 months
1—Get of Sire
1—Produce of Dam
Wishful's Princess 70211
Oklahoma Free State Fair, Muskogee, Okla.
2—Produce of Dam
Oklahoma State Fair, Oklahoma City, Okla.
1—Produce of Dam

PRINCE, FRED A., SHARON, MASS.

King's Buddy of A. D. F. 37631
Brockton Fair, Brockton, Mass.
2—Bull, 3 years or over

PURVIS, J. W., BERTHOUD, COLO.

Auburn's Jackstone 33299
National Western Stock Show, Denver, Colo.
3—Bull, 3 years or over
1—Aged Herd
France's Iola 43323
National Western Stock Show, Denver, Colo.
3—Cow, 5 years or over
1—Aged Herd
2—Produce of Dam
Hero's France of Rocky Ford 69182
National Western Stock Show, Denver, Colo.
2—Cow, 3 years and under 5
1—Aged Herd
2—Produce of Dam
Iola's Beauty
National Western Stock Show, Denver, Colo.
2—Produce of Dam
Masher's Richesse 41447
National Western Stock Show, Denver, Colo.
1—Cow, 5 years or over
Senior and Grand Champion Female
1—Aged Herd
Pride's Royal Beauty of Elwell
National Western Stock Show, Denver, Colo.
3—Heifer, under 6 months
Princess of Auburn 56034
National Western Stock Show, Denver, Colo.
1—Aged Herd
Winner of Four Day Butter Fat Contest

RAWLINGS, DR. WM., SANDERSVILLE, GA.

Florence Nightengale of Fern Crest 90635
Southeastern Fair, Atlanta, Ga.
5—Heifer, 18 months and under 2 years

Gold Raiser 2d 60484
Southeastern Fair, Atlanta, Ga.
3—Bull, 1 year and under 18 months
Governor of Fern Crest 68238
Southeastern Fair, Atlanta, Ga.
5—Bull, under 6 months
Pauline Charmonte 62428
Southeastern Fair, Atlanta, Ga.
6—Cow, 3 years or over
Raider Bold 62421
Southeastern Fair, Atlanta, Ga.
4—Bull, 6 months and under 1 year
Squire of Willow Brook 36485
Southeastern Fair, Atlanta, Ga.
5—Bull, 3 years or over

REED, J. C., LEBANON, IND.

Boone's Blanchette 105707 (Imp.)
Indiana State Fair, Indianapolis, Ind.
4—Heifer, 1 year and under 18 months

RICHEY, J. A. & J. T., BORING, OREGON

Cascade Bugler 64540
Pacific International Live Stock Show, Portland, Oregon
6—Bull, 6 months and under 1 year
4—Get of Sire
Cascade Trixy 104867
Pacific International Live Stock Show, Portland, Oregon
5—Heifer, 6 months and under 1 year
4—Get of Sire

RIDGE, H. & SONS, WHITEWATER, WIS.

Bob's Leuinna 107663
Wisconsin State Fair, Milwaukee, Wis.
4—Heifer, 2 years and under 3
3—Aged Herd
Cream Cup of Pleasant Point 3d 100780
Wisconsin State Fair, Milwaukee, Wis.
3—Aged Herd
Hambro's Nina May 93349
Wisconsin State Fair, Milwaukee, Wis.
3—Heifer, 1 year and under 18 months
3—Aged Herd
Lady's Hambro 49869
Wisconsin State Fair, Milwaukee, Wis.
4—Bull, 2 years and under 3
3—Aged Herd
Pet's Golden Beauty 39364
Wisconsin State Fair, Milwaukee, Wis.
2—Cow, 4 years or over
3—Aged Herd

RINGO, CLYDE, MULINO, OREGON

Clearbrook Starlight's Lassie
Pacific International Live Stock Show, Portland, Oregon
7—Heifer, under 6 months
Clearbrook Starlight's Le Port 101586
Pacific International Live Stock Show, Portland, Oregon
1—Heifer, 6 months and under 1 year
3—Get of Sire
Oregon State Fair, Salem, Oregon
4—Heifer, 6 months and under 1 year
Clackamas County Fair, Canby, Oregon
2—Heifer, 6 months and under 1 year
Multnomah County Fair, Gresham, Oregon
4—Heifer, 6 months and under 1 year

ROCHEL, JOSEPH, YAKIMA, WASH.

Yakima King 65442
Washington State Fair, Yakima, Wash.
3—Bull, 6 months and under 1 year

ROWAN GUERNSEY FARMS, INC., SALISBURY, N. C.

Dairymaid's Glenwood of Edgemont 22356
People's Agricultural Fair, Salisbury, N. C.
2—Bull, 2 years or over

ROWE, FRANK A., WHEELER, OREGON

Osceola May Violette 105580
Oregon State Fair, Salem, Oregon
5—Heifer, 1 year and under 18 months

RUEPING, F. J., FOND DU LAC, WIS.

Donnington Goldie 5th 59866 (Imp.)
National Dairy Show, Chicago, Ill.
2—Cow, 5 years or over
1—Junior Advanced Register cow
2—State Herd
Ultra May Rose of Sunny Valley 91388
National Dairy Show, Chicago, Ill.
2—State Herd

RUSSELL, GEO. C., WILLOUGHBY, OHIO

Captain Lyon's Lady Petite 2d 72866
National Dairy Show, Chicago, Ill.
5—State Herd

SASS BROS., STREATOR, ILL.

Pergue's Amarilla Nancy 106594
National Dairy Show, Chicago, Ill.
4—State Herd
Pergue's Cottie Lass 87761
National Dairy Show, Chicago, Ill.
4—Cow, 4 years and under 5
Pergue's King Ultra 65547
National Dairy Show, Chicago, Ill.
3—Bull, 1 year and under 18 months
Pergue's Lady Crescent 92403
National Dairy Show, Chicago, Ill.
6—Junior Advanced Register cow
Pergue's Ultra King 61829
National Dairy Show, Chicago, Ill.
3—Bull, 6 months and under 1 year
4—State Herd

SCHLEHUBER, ANDREW, WENHAM, MASS.

Cavalier's King of Almanor 57739
New England Fair, Worcester, Mass.
1—Bull, 1 year and under 2
State Champion Bull
2—Produce of Dam
Brockton Fair, Brockton, Mass.
1—Bull, 1 year and under 2
Eastern States Exposition, Springfield, Mass.
1—Bull, 1 year and under 2
Croesus's Ruby of Almanor 99449
New England Fair, Worcester, Mass.
6—Heifer, 6 months and under 1 year
Brockton Fair, Brockton, Mass.
4—Heifer, 6 months and under 1 year
Croesus's Snow King of Almanor 63844
New England Fair, Worcester, Mass.
4—Bull, under 6 months
2—Produce of Dam
Eastern States Exposition, Springfield, Mass.
4—Bull, under 6 months
Brockton Fair, Brockton, Mass.
4—Bull, under 6 months
Langwater Croesus 39433
New England Fair, Worcester, Mass.
2—Bull, 3 years and over
Brockton Fair, Brockton, Mass.
1—Bull, 3 years and over
Senior and Grand Champion Bull
Eastern States Exposition, Springfield, Mass.
2—Bull, 3 years and over
Ruby of Fairfield Farm 42394
Brockton Fair, Brockton, Mass.
3—Produce of Dam
Ruby's Pearl of Almanor 87837
Eastern States Exposition, Springfield, Mass.
4—Heifer, 18 months and under 2 years
Brockton Fair, Brockton, Mass.
1—Heifer, 18 months and under 2 years
Upland's May Rose 70874
New England Fair, Worcester, Mass.
2—Cow, 3 years and under 4
2—Produce of Dam
Eastern States Exposition, Springfield, Mass.
2—Cow, 3 years and under 4
2—Junior Advanced Register cow
Brockton Fair, Brockton, Mass.
1—Cow, 3 years and under 4
2—Produce of Dam
Zither of Indian Ridge 103779
New England Fair, Worcester, Mass.
4—Heifer, under 6 months
Brockton Fair, Brockton, Mass.
4—Heifer, under 6 months

SCHMIDT, H. J., CEDAR FALLS, IOWA

Bobbie Holden of Grand Home 59567
Iowa State Fair, Des Moines, Iowa
4—Bull, 1 year and under 2
1—Bull, 1 year and under 2—Amateur Guernsey class
Glenwood Daisy's Dairymaid of Grand Home 97063
Iowa State Fair, Des Moines, Iowa
3—Heifer, 1 year and under 18 months
1—Heifer, 1 year and under 18 months—Amateur Guernsey class
Glenwood Daisy's Rouge of Grand Home 84382
Iowa State Fair, Des Moines, Iowa
4—Cow, 4 years and over
3—Cow, 4 years and over—Amateur Guernsey class
Dairy Cattle Congress, Waterloo, Iowa
4—Cow, 4 years and under 5
Glenwood's Rosette's Rilma of Grand Home 87505
Iowa State Fair, Des Moines, Iowa
4—Heifer, 2 years and under 3
1—Heifer, 2 years and under 3—Amateur Guernsey class
High Life's Clover Blossom of Grand Home 103347
Iowa State Fair, Des Moines, Iowa
6—Heifer, under 6 months
1—Heifer, under 6 months, Amateur Guernsey class
High Life Victoria of Grand Home 72976
Iowa State Fair, Des Moines, Iowa
4—Cow, 3 years and under 4
1—Cow, 3 years and under 4—Amateur Guernsey class
Marcus Glenwood's Daisy 46712
Iowa State Fair, Des Moines, Iowa
3—Cow, 4 years and over
2—Cow, 4 years and over, Amateur Guernsey class
Dairy Cattle Congress, Waterloo, Iowa
5—Junior Advanced Register cow
Rosette's Butternut King of Grand Home 63550
Iowa State Fair, Des Moines, Iowa
6—Bull, under 6 months
1—Bull, under 6 months, Amateur Guernsey class
Rouge's Rose of Grand Home 103346
Iowa State Fair, Des Moines, Iowa
1—Heifer, 6 months and under 1 year—Amateur Guernsey class

SCOTT, H. W., CHILLICOTHE, MO.

Clatford's Majestie 33225
Missouri State Fair, Sedalia, Mo.
5—Bull, 3 years or over

SHEPARD, ROGER B., ST. PAUL, MINN.

Gerar Rose 75987
Minnesota State Fair, Hamline, Minn.
3—Cow, 3 years and under 4
2—Minnesota Cow, 3 years and under 4
Mabel Pride of Green Acres 105322
Minnesota State Fair, Hamline, Minn.
4—Heifer, under 6 months

SHERIDAN, B. F., FOND DU LAC, WIS.

Excel of Fond du Lac 64601
National Dairy Show, Chicago, Ill.
2—State Herd
May Sunset of Fond du Lac 100025
National Dairy Show, Chicago, Ill.
2—State Herd

SILVERTON GUERNSEY FARM, THIEF RIVER FALLS, MINN.

Blossom of Silverton 89289
North Dakota State Fair, Fargo, N. Dak.
2—Heifer, 1 year and under 18 months
3—Get of Sire
Chene Roberts of Silverton 82957
North Dakota State Fair, Fargo, N. Dak.
3—Heifer, 2 years and under 3
1—Graded Herd
3—Get of Sire
3—Produce of Dam
Duchess of Silverton 100715
North Dakota State Fair, Fargo, N. Dak.
3—Heifer, 6 months and under 1 year
1—Graded Herd
Geneva of Silverton 89288
North Dakota State Fair, Fargo, N. Dak.
4—Heifer, 2 years and under 3
3—Get of Sire
Gouvernante's Governor of Silverton 42559
North Dakota State Fair, Fargo, N. Dak.
3—Get of Sire
Grant of Silverton 63515
North Dakota State Fair, Fargo, N. Dak.
1—Bull, under 6 months
Gretchen of Silverton 89286
North Dakota State Fair, Fargo, N. Dak.
3—Heifer, 18 months and under 2 years
1—Graded Herd
3—Get of Sire
Kelly's Lady of Bellview 48019
North Dakota State Fair, Fargo, N. Dak.
3—Produce of Dam
Roberts' Boy of Minnesota 41524
North Dakota State Fair, Fargo, N. Dak.
1—Bull, 3 years or over
Senior and Grand Champion Bull
1—Graded Herd
3—Produce of Dam
Rogers of Silverton
North Dakota State Fair, Fargo, N. Dak.
3—Bull, 6 months and under 1 year
Stranford's Gouvernante 46206
North Dakota State Fair, Fargo, N. Dak.
2—Cow, 3 years or over
1—Graded Herd

SKAAR, M. S. & C. A., HAYWARD, MINN.

Captain of Cor-Alfa Farm 67874
Minnesota State Fair, Hamline, Minn.
3—Bull, under 6 months
3—Minnesota Bull, under 6 months
3—County Herd
Clare of Cor-Alfa Farm 107755
Minnesota State Fair, Hamline, Minn.
5—Minnesota Heifer, 6 months and under 1 year
9—Heifer, 6 months and under 1 year
2—Calf Herd
1—Minnesota Calf Herd
3—Get of Sire
2—Minnesota Get of Sire
1—Young Herd
3—County Herd
Esther of Cor-Alfa Farm 75432
Minnesota State Fair, Hamline, Minn.
3—Produce of Dam
2—Minnesota Produce of Dam
Fairy of Cor-Alfa Farm 107757
Minnesota State Fair, Hamline, Minn.
3—Heifer, under 6 months
2—Minnesota Heifer, under 6 months
2—Calf Herd
1—Minnesota Calf Herd
3—Produce of Dam
2—Minnesota Produce of Dam
3—Get of Sire
2—Minnesota Get of Sire
1—Young Herd
3—County Herd
Dairy Cattle Congress, Waterloo, Iowa
4—Heifer, under 6 months
National Dairy Show, Chicago, Ill.
3—State Herd
Steele County Fair, Owatonna, Minn.
1—Heifer, under 6 months
Glen of Cor-Alfa Farm 56865
Minnesota State Fair, Hamline, Minn.
5—Bull, 1 year and under 18 months
4—Minnesota Bull, 1 year and under 18 months
3—County Herd
Glenwood Sequel 15807
Minnesota State Fair, Hamline, Minn.
3—Get of Sire
2—Minnesota Get of Sire

Jumbo of Cor-Alfa Farm 66163
Minnesota State Fair, Hamline, Minn.
4—Bull, 6 months and under 1 year
3—Minnesota Bull, 6 months and under 1 year
2—Calf Herd
1—Minnesota Calf Herd
3—Get of Sire
2—Minnesota Get of Sire
1—Young Herd
3—County Herd
Rosette of Cor-Alfa Farm 92733
Minnesota State Fair, Hamline, Minn.
3—Heifer, 1 year and under 18 months
1—Minnesota Heifer, 1 year and under 18 months
1—Young Herd
3—County Herd
National Dairy Show, Chicago, Ill.
3—State Herd
Steele County Fair, Owatonna, Minn.
3—Heifer, 1 year and under 18 months
Valentine of Cor-Alfa Farm 92732
Minnesota State Fair, Hamline, Minn.
4—Heifer, 1 year and under 18 months
2—Minnesota Heifer, 1 year and under 18 months
3—Get of Sire
2—Minnesota Get of Sire
3—Produce of Dam
2—Minnesota Produce of Dam
1—Young Herd
3—County Herd

SMITH, A. MCRAE, BELLINGHAM, WASH.

Fircrest King of the May 64479
Washington State Fair, Yakima, Wash.
2—Bull, 6 months and under 1 year
Whatcom County Fair, Lynden, Wash.
2—Bull, 6 months and under 1 year
Fircrest Pretty Maid 108600
Whatcom County Fair, Lynden, Wash.
2—Heifer, under 6 months
1—Produce of Dam
Fircrest Rosebud 104779
Washington State Fair, Yakima, Wash.
3—Heifer, 6 months and under 1 year
Whatcom County Fair, Lynden, Wash.
1—Heifer, 6 months and under 1 year
Junior Champion Female
Fircrest Sequel's Pearl 109313
Whatcom County Fair, Lynden, Wash.
3—Heifer, under 6 months
Washington State Fair, Yakima, Wash.
1—Heifer, under 6 months
La France of Bralee 90617
Washington State Fair, Yakima, Wash.
1—Cow, 3 years and under 4
Senior and Grand Champion Female
Whatcom County Fair, Lynden, Wash.
1—Cow, 3 years and under 4
1—Produce of Dam
Senior and Grand Champion Female
Pacific International Live Stock Show, Portland, Oregon
4—Cow, 3 years and under 4
Vancouver Exhibition, Vancouver, B. C.
1—Cow, 3 years and under 4
Senior and Grand Champion Female
Lura of Pleasant Point 91162
Washington State Fair, Yakima, Wash.
3—Heifer, 18 months and under 2 years
Whatcom County Fair, Lynden, Wash.
1—Heifer, 18 months and under 2 years
Woodvale Radium 63714
Pacific International Live Stock Show, Portland, Oregon
1—Bull, 6 months and under 1 year
Whatcom County Fair, Lynden, Wash.
1—Bull, 6 months and under 1 year
Junior Champion Bull

SMITH, THEODORE, BREMEN, IND.

Buttercup des Domaines 95089
Indiana State Fair, Indianapolis, Ind.
5—Heifer, 18 months and under 2 years

SOUTH DAKOTA STATE COLLEGE, BROOKINGS, S. DAK.

Darling of Brookings 93003
South Dakota State Fair, Huron, S. Dak.
2—Heifer, 1 year and under 2
Rosie Park's Prince 47766
South Dakota State Fair, Huron, S. Dak.
1—Bull, 2 years and under 3

STANGEL, F. H., SHERWOOD, OREGON

McDonald's Makefield Prince 23107
Pacific International Live Stock Show, Portland, Oregon
3—Bull, 3 years or over
Middledale Golden Maid 73651
Pacific International Live Stock Show, Portland, Oregon
5—Cow, 3 years and under 4
Red Wing Jennie Van's Yeksa Starlight 59232
Oregon State Fair, Salem, Oregon
3—Bull, 1 year and under 2
Pacific International Live Stock Show, Portland, Oregon
2—Bull, 1 year and under 18 months

STARK, WILL, JEFFERSON, WIS.

Quaker of Koshkonong Place 58635
Wisconsin State Fair, Milwaukee, Wis.
3—Bull, 1 year and under 18 months
Dane County Fair, Madison, Wis.
1—Bull, 1 year and under 18 months
Grand Champion Bull
Walworth County Fair, Elkhorn, Wis.
1—Bull, 1 year and under 18 months
Grand Champion Bull
Jefferson County Fair, Jefferson, Wis.
2—Bull, 1 year and under 18 months

STEBBINS, W. B., LAMSON, N. Y.

Coralie's Rilma Boy 48089
New York State Fair, Syracuse, N. Y.
2—Bull, 2 years and under 3

STEELE, VICTOR, ALBERT LEA, MINN.

Bonny Boy of Linwood
Dairy Cattle Congress, Waterloo, Iowa
2—Bull, under 6 months
Lassie of Maplewood 103062
Minnesota State Fair, Hamline, Minn.
2—Heifer, 6 months and under 1 year
1—Minnesota Heifer, 6 months and under 1 year
National Dairy Show, Chicago, Ill.
5—Heifer, 6 months and under 1 year
3—State Herd

STEVENS, MRS. F. K., GLADSTONE, N. J.

Stonehouse Mascot 67012
The Trenton Fair, Trenton, N. J.
2—Bull, 2 months and under 1 year
Stonehouse Matchless 95327
The Trenton Fair, Trenton, N. J.
1—Heifer, 1 year and under 18 months
Junior and Grand Champion Female
Stonehouse May Rose Jewel 50682
The Trenton Fair, Trenton, N. J.
1—Bull, 2 years and under 3
Stonehouse Patriot 66833
The Trenton Fair, Trenton, N. J.
1—Bull, 2 months and under 1 year
Junior Champion Bull

STODDARD, J. E., MERIDEN CITY, CONN.

Abbie of Portland 73454
The Trenton Fair, Trenton, N. J.
3—Cow, 3 years or over
Connecticut State Fair, Hartford, Conn.
3—Cow, 3 years or over
The Danbury Fair, Danbury, Conn.
4—Cow, 3 years or over
Brookmead's Royal France 55927
The Trenton, Fair, Trenton, N. J.
1—Bull, 18 months and under 2 years
Connecticut State Fair, Hartford, Conn.
1—Bull, 18 months and under 2 years
The Danbury Fair, Danbury, Conn.
2—Bull, 18 months and under 2 years
Galia of the Gateways 82276
The Trenton Fair, Trenton, N. J.
2—Heifer, 2 years and under 3
Connecticut State Fair, Hartford, Conn.
3—Heifer, 2 years and under 3
The Danbury Fair, Danbury, Conn.
2—Heifer, 2 years and under 3
King of the May's Rose Bud 35999
The Trenton Fair, Trenton, N. J.
4—Bull, 3 years or over
The Danbury Fair, Danbury, Conn.
3—Bull, 3 years or over
Connecticut State Fair, Hartford, Conn.
3—Bull, 3 years or over
Sailor Lad of Silver Birch 65114
Connecticut State Fair, Hartford, Conn.
2—Bull, under 6 months
The Danbury Fair, Danbury, Conn.
1—Bull, under 6 months
Silver Birch Berber 91443
The Trenton Fair, Trenton, N. J.
4—Heifer, 18 months and under 2 years
The Danbury Fair, Danbury, Conn.
2—Heifer, 18 months and under 2 years
Connecticut State Fair, Hartford, Conn.
3—Heifer, 18 months and under 2 years
Silver Birch Honey 105872
Connecticut State Fair, Hartford, Conn.
4—Heifer, under 6 months
The Danbury Fair, Danbury, Conn.
1—Heifer, under 6 months
Silver Birch Lilac 101696
Connecticut State Fair, Hartford, Conn.
2—Heifer, 18 months and under 2 years
The Danbury Fair, Danbury, Conn.
1—Heifer, 18 months and under 2 years
Silver Birch Merry Boy 66490
Connecticut State Fair, Hartford, Conn.
4—Bull, under 6 months
The Danbury Fair, Danbury, Conn.
3—Bull, under 6 months
Silver Birch Yuletide 103396
The Trenton Fair, Trenton, N. J.
3—Heifer, 9 months and under 1 year
The Danbury Fair, Danbury, Conn.
1—Heifer, 9 months and under 1 year
Connecticut State Fair, Hartford, Conn.
3—Heifer, 9 months and under 1 year
Sweet Sixteen of Portland 77717
The Trenton Fair, Trenton, N. J.
4—Cow, 3 years and under 4
The Danbury, Fair, Danbury, Conn.
3—Cow, 3 years and under 4
Connecticut State Fair, Hartford, Conn.
4—Cow, 3 years and under 4
Vallon's Heirloom 93737 (Imp.)
The Trenton Fair, Trenton, N. J.
3—Heifer, 2 years and under 3
The Danbury Fair, Danbury, Conn.
2—Heifer, 2 years and under 3
Connecticut State Fair, Hartford, Conn.
2—Heifer, 2 years and under 3

STONE, W. L. & SON, PUEBLO, COLO.

Rob of Hillside 49015
Colorado State Fair, Pueblo, Colo.
1—Aged Bull
Rob of Stonemoor
Colorado State Fair, Pueblo, Colo.
1—Bull, under 6 months
Stonemoor Blossom
Colorado State Fair, Pueblo, Colo.
1—Heifer, 18 months and under 2 years
Vera of Stonemoor 91119
Colorado State Fair, Pueblo, Colo.
2—Heifer, 2 years and under 3
Vera's Blossom 68242
Colorado State Fair, Pueblo, Colo
3—Aged Cow

STREET, A. D., ANOKA, MINN.

Governor Jess Weshpi 59586
Minnesota State Fair, Hamline, Minn.
3—Minnesota Bull, 1 year and under 18 months
4—Bull, 1 year and under 18 months
Redowa of Edgemoor 107122
Minnesota State Fair, Hamline, Minn.
3—Minnesota Heifer, under 6 months
5—Heifer, under 6 months

STRICK, HENRY G., CHAGRIN CALLS, OHIO

Cleland Sentry 64741
National Dairy Show, Chicago, Ill.
5—State Herd

STROMMES, H. A., DEERFIELD, WIS.

War Cry of Edgemoor 47262
Wisconsin State Fair, Milwaukee, Wis.
5—Bull, 2 years and under 3

SWEET SPRINGS FARM, TROY, OHIO

Brookmead's Vindicator 49325
Ohio State Fair, Columbus, Ohio
3—Bull, 2 years and under 3
Corinne of Sweet Springs 107039
Ohio State Fair, Columbus, Ohio
4—Heifer, under 6 months
Dolly of Sweet Springs 67793
Ohio State Fair, Columbus, Ohio
3—Cow, 4 years and over
Dolly's Jacqueminot of Sweet Springs 66103
Ohio State Fair, Columbus, Ohio
3—Bull, 6 months and under 1 year
Goldseeker's May of A. D. F. 86053
Ohio State Fair, Columbus, Ohio
4—Heifer, 18 months and under 2 years
Lucile of Sweet Springs 86725
Ohio State Fair, Columbus, Ohio
2—Cow, 3 years and under 4
May King of Sweet Springs 32082
Ohio State Fair, Columbus, Ohio
4—Bull, 3 years and over
4—Get of Sire
3—Exhibitor's Herd
Peggy of Sweet Springs 87437
Ohio State Fair, Columbus, Ohio
2—Heifer, 2 years and under 3
Rachel Augusta of Sweet Springs 107037
Ohio State Fair, Columbus, Ohio
5—Heifer, 6 months and under 1 year

SYRACUSE, UNIVERSITY OF, SYRACUSE, N. Y.

Duke Wanda Slocum 62751
New York State Fair, Syracuse, N. Y.
4—Bull, 6 months and under 1 year

TEN BROECK, DREW, McLEAN, ILL.

Kenilworth Gold 40380 (Imp.)
National Dairy Show, Chicago, Ill.
4—State Herd

TENNEY, D. D., CRYSTAL BAY, MINN.

Cherub's Dean of Shorewood 66102
Minnesota State Fair, Hamline, Minn.
2—Bull, under 6 months
2—Minnesota Bull, under 6 months
2—Get of Sire
1—Minnesota Get of Sire
Cherub's Pearl Royal of Shorewood 58824
Minnesota State Fair, Hamline, Minn.
2—Bull, 1 year and under 18 months
2—Minnesota Bull, 1 year and under 18 months
2—Get of Sire
1—Minnesota Get of Sire
National Dairy Show, Chicago, Ill.
2—Bull, 1 year and under 18 months
2—Get of Sire
3—State Herd
Cherub's Ultra May Rose of Shorewood 83707
National Dairy Show, Chicago, Ill.
4—Heifer, 2 years and under 3
2—Get of Sire
Cora's Royal of Shorewood 66101
Minnesota State Fair, Hamline, Minn.
9—Bull, 6 months and under 1 year
6—Minnesota Bull, 6 months and under 1 year
Dot's Cherub of Shorewood 58823
Minnesota State Fair, Hamline, Minn.
1—Bull, 1 year and under 18 months
1—Minnesota Bull, 1 year and under 18 months
Junior Champion Bull

2—Get of Sire
1—Minnesota Get of Sire
National Dairy Show, Chicago, Ill.
4—Bull, 1 year and under 18 months
2—Get of Sire
Ladysmith's Cherub 30760
Minnesota State Fair, Hamline, Minn.
1—Bull, 3 years or over
1—Minnesota Bull, 3 years or over
Senior and Grand Champion Bull
1—Minnesota Get of Sire
2—Get of Sire
National Dairy Show, Chicago, Ill.
2—Bull, 4 years or over
2—Get of Sire
Shorewood Lady La Verne 107093
Minnesota State Fair, Hamline, Minn.
2—Heifer, under 6 months
1—Minnesota Heifer, under 6 months
2—Get of Sire
1—Minnesota Get of Sire
National Dairy Show, Chicago, Ill.
1—Heifer, under 6 months
2—Get of Sire
3—State Herd

THIELKE, F. F. & SON, KIEL, WIS.

Beauty Eagle's Prince 57090
Wisconsin State Fair, Milwaukee, Wis.
5—Bull, 1 year and under 18 months
1—Breeder's Young Herd
Beauty's Grace of Louis Corners 95733
Wisconsin State Fair, Milwaukee, Wis.
4—Heifer, 18 months and under 2 years
1—Breeder's Young Herd
Billie of Sunny-Slope 39319
Wisconsin State Fair, Milwaukee, Wis.
4—Get of Sire
Evelyn of Louis Corners 84780
Wisconsin State Fair, Milwaukee, Wis.
3—Heifer, 2 years and under 3
Gypsy's Bell of Louis Corners 105841
Wisconsin State Fair, Milwaukee, Wis.
1—Breeder's Young Herd
Hattie of Lewis Corners 92514
Wisconsin State Fair, Milwaukee, Wis.
3—Heifer, 18 months and under 2 years
1—Breeder's Young Herd
Sunshine of Louis Corners 105840
Wisconsin State Fair, Milwaukee, Wis.
1—Breeder's Young Herd
Violet of Louis Corners 73466
Wisconsin State Fair, Milwaukee, Wis.
3—Cow, 3 years and under 4

TOWLE, L. D., FRAMINGHAM, MASS.

Topsy of Edgewater 45186
Eastern States Exposition, Springfield, Mass.
3—Cow, 4 years and over

TRATT, RALPH, WHITEWATER, WIS.

Bob's H. C. Lily
Wisconsin State Fair, Milwaukee, Wis.
6—Heifer, under 6 months
Bob's H. Lily of Whitewater
Wisconsin State Fair, Milwaukee, Wis.
5—Heifer, 1 year and under 18 months

TURNER, C. O., EAGLE, IDAHO

Flossie's Maid
Idaho State Fair, Boise, Idaho
1—Cow, 3 years and over
Senior and Grand Champion Female
Signorina's May King 29000
Idaho State Fair, Boise, Idaho
1—Bull, 3 years and over

UNIVERSITY OF ILLINOIS, URBANA, ILL.

Miranda Pride of Overland 86690
National Dairy Show, Chicago, Ill.
4—State Herd

VANDER GRIEND BROS., LYNDEN, WASH.

Bakerview Bonita 100002
Washington State Fair, Yakima, Wash.
2—Heifer, 1 year and under 18 months
Whatcom County Fair, Lynden, Wash.
3—Heifer, 1 year and under 18 months
1—Aged Herd
Vancouver Provincial Exhibition, Vancouver, B. C.
3—Heifer, 1 year and under 18 months
2—Aged Herd
Skagit County Fair, Burlington, Wash.
2—Heifer, 1 year and under 18 months
Bakerview Martha 103196
Whatcom County Fair, Lynden, Wash.
3—Heifer, 6 months and under 1 year
1—Calf Herd
1—Get of Sire
Vancouver Provincial Exhibition, Vancouver, B. C.
2—Heifer, 6 months and under 1 year
4—Get of Sire
Lilac of Bralee 89710
Washington State Fair, Yakima, Wash.
2—Cow, 3 years and under 4
Whatcom County Fair, Lynden, Wash.
2—Cow, 3 years and under 4
1—Aged Herd
Vancouver Provincial Exhibition, Vancouver, B. C.
2—Cow, 3 years and under 4
Skagit County Fair, Burlington, Wash.
1—Cow, 3 years and over
1—Aged Herd
Martha of Chicona 79161
Whatcom County Fair, Lynden, Wash.
2—Heifer, 2 years and under 3
2—Produce of Dam
Vancouver Provincial Exhibition, Vancouver, B. C.
2—Heifer, 2 years and under 3
2—Produce of Dam
Muriel of Chicona 79162
Whatcom County Fair, Lynden, Wash.
1—Heifer, 2 years and under 3
2—Produce of Dam
1—Aged Herd
Vancouver Provincial Exhibition, Vancouver, B. C.
1—Heifer, 2 years and under 3
2—Produce of Dam
2—Aged Herd
Skagit County Fair, Burlington, Wash.
1—Heifer, 2 years and under 3
Senior and Grand Champion Female
1—Aged Herd
Satinette of Edgemoor 58900 (Imp.)
Washington State Fair, Yakima, Wash.
1—Cow, 4 years and over
Whatcom County Fair, Lynden, Wash.
3—Cow, 4 years or over
Vancouver Provincial Exhibition, Vancouver, B. C.
1—Cow, 4 years and over
2—Aged Herd
Skagit County Fair, Burlington, Wash.
3—Cow, 4 years and over
Sir Golden Prince 38608
Whatcom County Fair, Lynden, Wash.
1—Bull, 3 years or over
Senior and Grand Champion Bull
1—Aged Herd
Vancouver Provincial Exhibition, Vancouver, B. C.
2—Bull, 3 years and over
2—Aged Herd
Skagit County Fair, Burlington, Wash.
1—Bull, 3 years and over
Senior and Grand Champion Bull
1—Aged Herd

VAN HUSS, AREVA, LEBANON, IND.

Dividend's Kitchener 66271
Indiana State Fair, Indianapolis, Ind.
3—Bull, 6 months and under 1 year
1—Bull, 6 months and under 1 year—Futurity class
National Dairy Show, Chicago, Ill.
5—Bull, 6 months and under 1 year
Indiana Condensary Picnic, Lebanon, Ind.
3—Bull, 6 months and under 1 year

VAN HUSS, ARTHUR, LEBANON, IND.

Dividend's May Rose 107758
Indiana State Fair, Indianapolis, Ind.
3—Heifer, 6 months and under 1 year, Futurity class

VIDAS, GEORGE, ALBIA, IOWA

Hyacinth of the Prairie 98843
National Dairy Show, Chicago, Ill.
1—State Herd

WALLACE & FORDYCE, OUTLOOK, WASH.

Bessie of Antrim 60015
Washington State Fair, Yakima, Wash.
3—Cow, 4 years and over
Catherine's Dimple Queen 106717
Washington State Fair, Yakima, Wash.
1—Heifer, 1 year and under 18 months
Filipina of Groton Farms 89044
Washington State Fair, Yakima, Wash.
2—Heifer, 18 months and under 2 years
Princess Twinkle 88788
Washington State Fair, Yakima, Wash.
1—Heifer, 18 months and under 2 years

WEST, RAY N., YAKIMA, WASH.

Harbor Hill Pioneer 64154
Washington State Fair, Yakima, Wash.
1—Bull, 1 year and under 2
May of High Rock 90048
Washington State Fair, Yakima, Wash.
1—Heifer, 2 years and under 3
Middledale Bernice 90367
Washington State Fair, Yakima, Wash.
3—Heifer, 1 year and under 18 months
Middledale Juletta 52154
Washington State Fair, Yakima, Wash.
4—Cow, 4 years and over
Middledale Queen Lill 64086
Washington State Fair, Yakima, Wash.
2—Cow, 4 years and over
Reuben's Pearl 106713
Washington State Fair, Yakima, Wash.
4—Heifer, 18 months and under 2 years

WHITE, WALTER C., GATES MILLS, OHIO

Clara White 91403
Ohio State Fair, Columbus, Ohio
1—Heifer, 18 months and under 2 years
Iris White 106778
Ohio State Fair, Columbus, Ohio
3—Heifer, under 6 months
Kremo White 95174
Ohio State Fair, Columbus, Ohio
Junior Champion Female
1—Heifer, 1 year and under 18 months
National Dairy Show, Chicago, Ill.
5—State Herd
Rugby's Kathleen 100561
Ohio State Fair, Columbus, Ohio
1—Heifer, 6 months and under 1 year
Starlight's Excelsior of Jean Du Luth 30157
Ohio State Fair, Columbus, Ohio
1—Bull, 3 years and over
Senior and Grand Champion Bull
National Dairy Show, Chicago, Ill.
6—Bull, 4 years and over
5—State Herd
Susie of Rising Sun 100836
Ohio State Fair, Columbus, Ohio
2—Heifer, 6 months and under 1 year

WICK, MYRON A., CHAGRIN FALLS, OHIO

Daphne's Crusader of Shuttlewick 53595
National Dairy Show, Chicago, Ill.
2—Bull, 18 months and under 2 years
5—State Herd
Upland's Fair Lady 89605
National Dairy Show, Chicago, Ill.
5—State Herd

WIGMAN, H. W., LANSING, MICH.

Antonis of Bon Ayre 66440
Michigan State Fair, Detroit, Mich.
3—Bull, 6 months and under 1 year
Beda of Bon Ayre 108059
Michigan State Fair, Detroit, Mich.
2—Heifer, under 6 months
Bellwood's Marie of Bon Ayre 107301
Michigan State Fair, Detroit, Mich.
1—Heifer, under 6 months
Educator of Bon Ayre 65767
Michigan State Fair, Detroit, Mich.
1—Bull, 6 months and under 1 year
Golden Nassau of Pencoyd 29103
Michigan State Fair, Detroit, Mich.
1—Get of Sire
Hilma of Bon Ayre 107300
Michigan State Fair, Detroit, Mich.
1—Heifer, 6 months and under 1 year
Junior Champion Female
Lady Sequel of Orchard Hill 79026
Michigan State Fair, Lansing, Mich.
2—Cow, 3 years and under 4
Lassie of Capitol View 97392
Michigan State Fair, Detroit, Mich.
1—Heifer, 1 year and under 18 months
Le Roy of Bon Ayre 66002
Michigan State Fair, Detroit, Mich.
2—Bull, under 6 months
May King's Prince of Bon Ayre 66001
Michigan State Fair, Detroit, Mich.
1—Bull, under 6 months
Meadow-Gold Red Wing 89504
Michigan State Fair, Detroit, Mich.
3—Cow, 4 years or over
Mixter Glen Pride of Capitol View 103543
Michigan State Fair, Detroit, Mich.
2—Heifer, 6 months and under 1 year
Mixter Glen's Lady of Capitol View 103546
Michigan State Fair, Detroit, Mich.
4—Heifer, 6 months and under 1 year
Mollie's Pride of Capitol View 91470
Michigan State Fair, Detroit, Mich.
3—Heifer, 18 months and under 2 years
Monarch of Capitol View 63711
Michigan State Fair, Detroit, Mich.
1—Bull, 1 year and under 18 months
2—Produce of Dam
1—Breeder's Young Herd
Omega's Lass of Capitol View 90164
Michigan State Fair, Detroit, Mich.
1—Heifer, 18 months and under 2 years
Rosetta's Marshal of Waddington 54420
Michigan State Fair, Detroit, Mich.
1—Bull, 18 months and under 2 years
Junior Champion Bull
Upland's Monarch of the May 42340
Michigan State Fair, Detroit, Mich.
3—Bull, 3 years or over

WINSOR RANCH, BONITA, CAL.

Veda's May King of Edgemoor 52112
Pacific International Live Stock Show, Portland, Oregon
1—Bull, 18 months and under 2 years
Junior and Grand Champion Bull

WINES, H. A., BOISE, IDAHO

Beauty's Butterfly 95658
Idaho State Fair, Boise, Idaho
1—Heifer, 18 months and under 2 years
Junior Champion Female
Beauty's Lord Sully 66871
Idaho State Fair, Boise, Idaho
1—Bull, 6 months and under 1 year
Junior Champion Bull
Beauty's Peter Pan 52824
Idaho State Fair, Boise, Idaho
2—Bull, 2 years and under 3
Melda 73110
Idaho State Fair, Boise, Idaho
2—Cow, 3 years and over
Melda's Fay 107812
Idaho State Fair, Boise, Idaho
2—Heifer, 6 months and under 1 year

WOODBURY, U. A., II., BURLINGTON, VT.

Appletree Point's Aimable 109261
National Dairy Show, Chicago, Ill.
4—Get of Sire

2—Breeder's Young Herd
4—Calf Herd
Eastern States Exposition, Springfield, Mass.
3—Heifer, under 6 months
1—Get of Sire

Appletree Point's Dairymaid 10421
New England Fair, Worcester, Mass.
3—Heifer, under 6 months
4—Produce of Dam
National Dairy Show, Chicago, Ill.
4—Get of Sire
4—Calf Herd
Eastern States Exposition, Springfield, Mass.
1—Get of Sire

Appletree Point's Dolly Dimple 104719
New England Fair, Worcester, Mass.
1—Heifer, under 6 months
Junior Champion Female
Pinecrest Farm Trophy
Manomet Farms Trophy
New York State Fair, Syracuse, N. Y.
2—Heifer, under 6 months
Eastern States Exposition, Springfield, Mass.
1—Heifer, under 6 months
1—Get of Sire
National Dairy Show, Chicago, Ill.
3—Heifer, under 6 months
4—Get of Sire
4—Exhibitor's Herd
2—Breeder's Young Herd
4—Calf Herd
Dairy Cattle Congress, Waterloo, Iowa
3—Heifer, under 6 months

Cherub's Bopeep Prince of Apple Pt. 55780
New England Fair, Worcester, Mass.
2—Bull, 1 year and under 2
New York State Fair, Syracuse, N. Y.
2—Bull, 1 year and under 2
Eastern States Exposition, Springfield, Mass.
2—Bull, 1 year and under 2
Dairy Cattle Congress, Waterloo, Iowa
5—Bull, 1 year and under 2

Cherub's Rose of the Prairie 54718
Dairy Cattle Congress, Waterloo, Iowa
3—Produce of Dam
National Dairy Show, Chicago, Ill.
2—Produce of Dam

Deanie's Marose of Appletree Point 62742
New England Fair, Worcester, Mass.
1—Bull, under 6 months
Junior Champion Bull
Linda Vista Trophy
New York State Fair, Syracuse, N. Y.
1—Bull, 6 months and under 1 year
Junior Champion Bull
Eastern States Exposition, Springfield, Mass.
1—Bull, under 6 months
Junior Champion Bull
1—Get of Sire
National Dairy Show, Chicago, Ill.
1—Bull, under 6 months
4—Get of Sire
4—Calf Herd
2—Breeder's Young Herd
Dairy Cattle Congress, Waterloo, Iowa
1—Bull, under 6 months

Duchess of Prospect 70427 (Imp.)
National Dairy Show, Chicago, Ill.
6—Cow, 3 years and under 4
3—Dairy Herd
Eastern States Exposition, Springfield, Mass.
3—Cow, 3 years and under 4

Fisherman's Ellerslie 80067
New England Fair, Worcester, Mass.
1—Cow, 3 years and under 4
Eastern States Exposition, Springfield, Mass.
1—Cow, 3 years and under 4
Senior and Grand Champion Female
Silver trophy for Grand Champion Guernsey cow
National Dairy Show, Chicago, Ill.
4—Cow, 3 years and under 4
4—Exhibitor's Herd
3—Dairy Herd
Dairy Cattle Congress, Waterloo, Iowa
3—Cow, 3 years and under 4
New York State Fair, Syracuse, N. Y.
1—Cow, 3 years and under 4
Senior and Grand Champion Female
Connecticut State Fair, Hartford, Conn.
1—Cow, 3 years and under 4
Senior and Grand Champion Female

Flora of Beuna Vista Farm 92605
New England Fair, Worcester, Mass.
2—Heifer, 18 months and under 2 years
New York State Fair, Syracuse, N. Y.
1—Heifer, 18 months and under 2 years
Eastern States Exposition, Springfield, Mass.
2—Heifer, 18 months and under 2 years
National Dairy Show, Chicago, Ill.
4—Exhibitor's Herd
Connecticut State Fair, Hartford, Conn.
1—Heifer, 18 months and under 2 years

Follyland Rose Queen 56668
New England Fair, Worcester, Mass.
3—Cow, 4 years and over
New York State Fair, Syracuse, N. Y.
1—Cow, 4 years and over
Eastern States Exposition, Springfield, Mass.
2—Cow, 4 years and over
Connecticut State Fair, Hartford, Conn.
1—Cow, 4 years and over

Golden Locks of the Prairie 89448
National Dairy Show, Chicago, Ill.
2—Produce of Dam

Golden Secret's Duchess of Appletree Pt. 101354
New England Fair, Worcester, Mass.
1—Heifer, 6 months and under 1 year
New York State Fair, Syracuse, N. Y.
1—Heifer, 6 months and under 1 year
Eastern States Exposition, Springfield, Mass.
2—Heifer, 6 months and under 1 year
National Dairy Show, Chicago, Ill.
4—Calf Herd
Connecticut State Fair, Hartford, Conn.
1—Heifer, 6 months and under 1 year

Golden Secret's Nancy of Appletree Point 91549
National Dairy Show, Chicago, Ill.
2—Breeder's Young Herd
New York State Fair, Syracuse, N. Y.
4—Heifer, 1 year and under 18 months

Golden Secret's Polly of Appletree Point 96343
National Dairy Show, Chicago, Ill.
2—Breeder's Young Herd

Golden Snowdrop of the Prairie 74009
New England Fair, Worcester, Mass.
3—Cow, 3 years and under 4

Justinee's Early Rose of Appletree Point 81856
New England Fair, Worcester, Mass.
4—Cow, 2 years and under 3
New York State Fair, Syracuse, N. Y.
2—Cow, 2 years and under 3

Langwater Peerless 19227
New England Fair, Worcester, Mass.
3—Get of Sire
New York State Fair, Syracuse, N. Y.
1—Get of Sire

Maple Glen Katherine Ridgeway 84544
National Dairy Show, Chicago, Ill.
4—Exhibitor's Herd
3—Dairy Herd
Dairy Cattle Congress, Waterloo, Iowa
5—Heifer, 2 years and under 3
Eastern States Exposition, Springfield, Mass.
1—Heifer, 2 years and under 3

Maude Adams of Folly Land 37230
New England Fair, Worcester, Mass.
4—Produce of Dam
Connecticut State Fair, Hartford, Conn.
1—Produce of Dam

Morning Glory of Appletree Point 72632
New England Fair, Worcester, Mass.
4—Produce of Dam
New York State Fair, Syracuse, N. Y.
4—Cow, 4 years and over
Eastern States Exposition, Springfield, Mass.
4—Cow, 4 years and over
Dairy Cattle Congress, Waterloo, Iowa
5—Cow, 4 years and under 5
National Dairy Show, Chicago, Ill.
3—Dairy Herd

Nancy's Betsey of Bellview 99345
National Dairy Show, Chicago, Ill.
6—Heifer, 1 year and under 18 months
Eastern States Exposition, Springfield, Mass.
1—Heifer, 1 year and under 18 months

Peerless Bonnie of Rockstone 100141
New England Fair, Worcester, Mass.
1—Heifer, 1 year and under 18 months
New York State Fair, Syracuse, N. Y.
1—Heifer, 1 year and under 18 months
Eastern States Exposition, Springfield, Mass.
2—Heifer, 1 year and under 18 months
Connecticut State Fair, Hartford, Conn.
1—Heifer, 1 year and under 18 months

Pencoyd's Secret Marose 48332
New England Fair, Worcester, Mass.
1—Bull, 3 years and over
Senior and Grand Champion Bull
2—Get of Sire
New York State Fair, Syracuse, N. Y.
1—Bull, 3 years and over
Senior and Grand Champion Bull
3—Get of Sire
Eastern States Exposition, Springfield, Mass.
3—Bull, 3 years and over
1—Get of Sire
National Dairy Show, Chicago, Ill.
3—Bull, 3 years and under 4
4—Get of Sire
4—Exhibitor's Herd
Connecticut State Fair, Hartford, Conn.
1—Bull, 3 years and under 4
Senior and Grand Champion Bull

Rose's Golden Cherub of the Prairie 48137
New England Fair, Worcester, Mass.
1—Bull, 2 years and under 3
New York State Fair, Syracuse, N. Y.
1—Bull, 2 years and under 3
Eastern States Exposition, Springfield, Mass.
1—Bull, 2 years and under 3
National Dairy Show, Chicago, Ill.
2—Bull, 2 years and under 3
2—Produce of Dam
Dairy Cattle Congress, Waterloo, Iowa
2—Bull, 2 years and under 3
Connecticut State Fair, Hartford, Conn.
1—Bull, 2 years and under 3

YAKIMA VALLEY GUERNSEY BREEDERS' ASSOCIATION, YAKIMA, WASH.

Canterbury Adventurer 65598
Washington State Fair, Yakima, Wash.
1—Bull, under 6 months

ZIESING, AUGUST, DEERFIELD, ILL.

Miriam of Thorn Hill 100736
National Dairy Show, Chicago, Ill.
4—State Herd

Pretoria's Miriam of Ingleside 80339
National Dairy Show, Chicago, Ill.
4—State Herd

ZWALD, ALFRED, TILLAMOOK, OREGON

Fluvilla's Starlight 54193
Oregon State Fair, Salem, Oregon
2—Bull, 2 years and under 3

ZWEIFEL, RUDOLPH, MOHLER, OREGON

Tillamook Buster 60582
Oregon State Fair, Salem, Oregon
1—Bull, 2 years and under 3
Pacific International Live Stock Show, Portland, Oregon
4—Bull, 18 months and under 2 years

Editorial Comments

(Continued From Page 371)

June 2. Clark County, Wisconsin, Guernsey Breeders' Association third annual sale, Owen, Wisconsin. C. E. Beck, Owen, Wisconsin, Manager.

June 4. The Washington Guernsey Breeders' Association will hold a picnic at Lake Stevens.

June 4. Boone County, Indiana, Calf Club Show and Indiana Guernsey Breeders' Association Field Day, Lebanon, Indiana.

June 6. Annual meeting of the Ohio Guernsey Breeders' Association, Columbus, Ohio.

June 7. Annual consignment sale Ohio Guernsey Breeders' Association, State Fair Grounds, Columbus, Ohio.

June 9. Sale by the Massachusetts Guernsey Breeders' Association, at Langwater Farms, North Easton, Massachusetts. The Sales Committee consists of F. L. Ames, Chairman, George W. St. Amant, L. F. Herrick, W. S. Kerr, and R. G. Harwood.

June 15. First Michigan State Sale, Lansing, Michigan. F. E. Fox, Waukesha, Wisconsin, Sales Manager.

September 8. Progressive excursion by the Snohomish County, Washington, Guernsey Breeders' Association.

October 8-15. National Dairy Show, State Fair Grounds, St. Paul, Minnesota.

October 12. Dispersal sale of registered Guernseys owned by William S. Ormston and Son, St. Johns, Michigan. F. E. Fox, Waukesha, Wisconsin, Sales Manager.

December 3. Annual meeting and election of officers, Snohomish County, Washington, Guernsey Breeders' Association.

APPROVED ADVANCED REGISTER RECORDS

From March 1 to March 15, 1921

A. R.		Lbs. Milk	Lbs. B. F.	Age Yrs.Mos.	Owner
†8750	Dora of Allen Farms 59745	13434.40	775.41	4—7	J. O. Winston, Saugerties, N. Y.
8751	Justinee's Hopeful 53547	7581.30	395.87	5—3	L. E. Baughman, Grand Rapids, Wis.
8752	Dorothy Glenwood Rilma 64806	9744.60	459.16	3—6	Allic S. Knudson, Brodhead, Wis.
†¶8753	Escalon Princess 62332	12814.60	603.95	4—3	A. B. Humphrey, Escalon, Calif.
°6754	Amber Maple Homestead 76848	10035.80	535.34	2—5	Jamison Bros., Appleton, Wis.
8755	Galore Celosia of Sugar River 72618	9248.90	464.07	2—10	Allic S. Knudson, Brodhead, Wis.
8756	Minnie Rilma of Sugar River 74905	9690.90	449.85	2—6	Allic S. Knudson, Brodhead, Wis.
8757	Clara's Bess 48334	12701.60	716.02	5—10	Paul Moore, Convent, N. J.
8758	Dolly of Green Meadow 61228	8573.40	461.88	4—1	G. A. Cluett, Williamstown, Mass.
8759	Juanita of Peacevale 82645	4893.00	263.68	2—0	L. E. Baughman, Grand Rapids, Wis.
8760	Nancy Sequel 64070	9595.20	444.20	4—0	H. N. Longley, Dousman, Wis.
¶8761	Imp. Favourite of Le Douit Farm 69249	11113.00	558.75	10—1	Elizabeth Douglas, Tilly Foster, N. Y.
‡8762	Daisy's Hope 56847	9131.50	419.78	5—4	George Wood, Wawa, Pa.
8763	Belle of O'Klare 58718	8605.20	379.72	5—3	Douglas County Work Farm, South Range, Wis.
8764	Nelson's Queen's Goldie 80609	7681.10	382.52	2—6	Charles Harshman, Elk Mound, Wis.
‡8765	Kelly's Lady of Bellview 48019	9389.70	450.06	10—5	Mrs. H. C. Woolson, Thief River Falls, Minn.
8766	Moline's Butter Queen of Spring City 39063	13760.30	677.93	8—7	L. P. Martiny, Chippewa Falls, Wis.
¶8767	Ruth of Sylvanite 78185	9774.20	436.04	2—5	Richmond F. Klemm, Baraboo, Wis.
‡8768	Woodvale Countess 52321	14376.60	621.05	5—9	W. T. White, Chagrin Falls, Ohio.
8769	Magdalena 40395	7658.30	378.63	7—5	Ware Shoals Mfg. Co., Ware Shoals, S. C.
8770	Phoebe of Prairie View 65291	8390.20	470.50	3—6	H. W. Kent, Rusk, Wis.
¶8771	Squire's Lucretia Maid 62164	9936.10	542.63	4—1	L. E. Hageman & Sons, Hastings, Minn.
¶8772	Oak Ridge Stranford's Emily 76020	5307.10	302.29	2—4	Thomas F. Ryan, Oak Ridge, Va.
‡8773	Dolly Lucretia of Glenhurst 57081	10107.90	476.89	4—10	C. L. & L. M. Arnold, Eden Valley, Minn..
‡8774	Cherry's Lady May of Corona 69323	9990.50	496.00	3—2	Elliott-Brant Rancho, Owensmouth, Cal.
‡8775	Edith of Maple Ave. 72127	14046.70	572.93	3—1	Elliott-Brant Rancho, Owensmouth, Cal.
‡8776	Lucretia's Cora of Woodend 39327	13003.60	591.19	8—1	C. L. & L. M. Arnold, Eden Valley, Minn.
‡8777	Lucretia's Emerita of Glenhurst 57080	12688.20	559.49	5—11	C. L. & L. M. Arnold, Eden Valley, Minn.
°8778	Bessie of Beirnetown 80378	9658.20	525.81	2—1	B. F. Sheridan, Fond du Lac, Wis.
8779	Folly Princess 59287	11085.70	481.33	4—8	R. H. Donnelley, Libertyville, Ill.
¶8780	Bells' Paragon of Fox Valley 57880	11740.70	627.19	4—11	F. J. Rueping, Fond du Lac, Wis.
8781	Dairymaid's Pet of Fox Valley 75214	10327.30	481.79	2—10	P. H. & C. H. Kuhtz, Waukesha, Wis.
8782	Fine Feathers of High Hill 73169	10297.90	511.38	2—7	William R. West, New Bedford, Mass.
‡8783	Masher's Dairy Maid of Clover Lawn 91026	9788.60	449.91	3—7	Charles E. Wirt, Lewiston, Minn.
‡8784	Faithful Zeta 36595	11408.70	610.26	8—9	R. R. Schwartz, Troy Center, Wis.
8785	Some Pumpkin of Little Farm 84834	12400.70	515.92	3—7	George S. Brewster, Oyster Bay, N. Y.
8786	Caribou Merisan 66000	9529.00	537.98	3—11	George C. Stone, Twig, Minn.
*¶8787	Hope's Neva of Hickory Grove 76873	6977.40	405.60	2—3	Annie E. Tilden, Delavan, Wis.
8788	Maypole's Coquette 2d 78034	8755.30	431.17	2—1	Rush Taggart, New Canaan, Conn.
8789	Rose of Brooklandwood 75802	11483.90	486.92	2—7	L. Clark Hoge, Purcellville, Va.
8790	Daisy of The Oak Wood 71982	5742.60	290.11	2—10	E. B. McCutcheon, Bishopville, S. C.
8791	Imp. Wild Rose of Grand Rue 83990	8012.70	337.55	2—3	Annie E. Tilden, Delavan, Wis.
8792	Sociable's Bell of Oakton 60966	7045.70	362.64	4—3	E. B. McCutcheon, Bishopville, S. C.
¶8793	Long Queen's Duchess 54252	8535.80	428.20	7—7	John T. Whalley, Portland, Oregon.
¶8794	Imp. Rilma May of Mara Alva 84317	7528.40	411.08	2—6	Wayne A. Munn, Janesville, Wis.
8795	Governess Louise 62170	14198.30	800.74	4—2	F. J. Rueping, Fond du Lac, Wis.
‡8796	Golden Glen Pansy 68422	11423.70	510.04	3—3	Elliott-Brant Rancho, Owensmouth, Cal.
°8797	The Last Dame 95670	14088.20	631.20	3—4	Clarence H. Mackay, Roslyn, N. Y.
‡8798	Peace of Annandale 56227	13072.10	615.18	4—8	R. M. Lewis, Ridgefield, Conn.
‡8799	Faye's Luella 57570	9587.80	553.18	5—0	R. R. Schwartz, Troy, Center, Wis.
8800	Imp. Violet of the Fountain 84002	7470.40	407.43	2—4	Annie E. Tilden, Delavan, Wis.
8801	Imp. May Boy's Amelia of Millmount 84041	6995.80	312.93	2—0	Duckett Bros., Burlington, Wis.
8802	Imp. La Blanche III. du Villocq 84033	9525.60	438.22	2—1	Annie E. Tilden, Delavan, Wis.
†¶8803	Beda's May King's Islanda 76066	10475.80	580.95	2—4	G. G. Hartley, Duluth, Minn.

(Continued on Page 448)

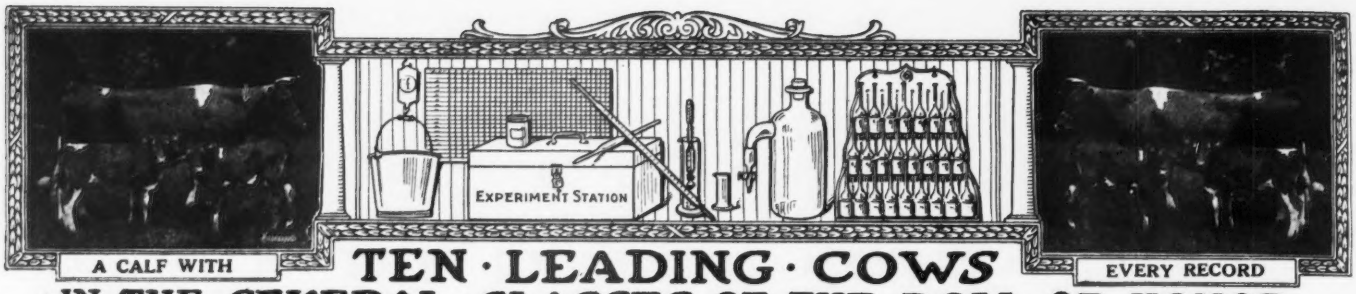

A CALF WITH

TEN · LEADING · COWS IN · THE · SEVERAL · CLASSES · OF · THE · ROLL OF HONOR

EVERY RECORD

CLASS AA—FIVE YEARS AND OVER

	Lbs. Milk	Lbs. B. F.		Lbs. Milk	Lbs. B. F.
Duchess Ruth 47060 A. R. 3523	14644.2	850.49	Imp. Fanny of Linwood 48094 A. R. 7790	13443.8	752.44
Carwytham Queen 41121 A. R. 4456	15788.4	816.27	Ultra Lady 38913 A. R. 3348	14019.2	748.16
Carrie of Hillhurst 34864 A. R. 5973	15307.8	814.83	Contrafuria 29090 A. R. 1854	15764.8	745.09
Bessie of Portland 36255 A. R. 7925	15187.4	805.48	Imp. Flora of City View 59640 A. R. 7378	13376.6	743.20
Pearl of Pomeroy 40325 A. R. 4769	15804.5	777.16	Princess of Thorn Hill 44951 A. R. 4816	11751.2	736.63

CLASS BB—FOUR AND ONE-HALF TO FIVE YEARS

May Rose of Westbrook Farm 56445 A. R. 7991	15530.0	757.07	Gladiola of Bralee 60726 A. R. 7832	12443.4	660.82
Imp. Wyebrook Rose 69245 A. R. 6186	14872.1	710.21	Enola's Edith 58003 A. R. 8618	12552.8	659.43
Lady du Chene 56632, A. R. 6978	13712.0	670.80	Lennetta of Maple Glen 51921 A. R. 7542	13382.8	654.71
Rose of Little Platt 55717 A. R. 7882	12159.7	666.71	Sanoma's Archer Girl 56632 A. R. 6758	12098.9	652.72
Susie of the Ridge 43719 A. R. 4723	12072.1	664.10	Rebecca of Sunny View 53159 A. R. 8239	11730.1	647.86

CLASS CC—FOUR TO FOUR AND ONE-HALF YEARS

Linden Girl of Harbor Hill 3d 58625 A. R. 4651	15032.9	785.89	Lily of the Prairie 54714 A. R. 7543	11561.7	620.15
Idyl of Koshkonong Place 48151 A. R. 5684	14466.3	685.98	Kathergay Rose 60990 A. R. 8617	12217.9	618.50
Cora of Gerar 48309 A. R. 4706	15368.8	665.94	Belle of Canandaigua 44832 A. R. 4534	11965.0	616.05
Donna May Fanchon of Linda Vista 47709 A. R. 4878	15037.7	635.90	Florestine's Triumph 43846 A. R. 4350	10409.2	599.46
*Starlight May Rose 59142 A. R. 7058	11825.2	634.06	*Golden Starlight Lassie 60949 A. R. 7601	12404.1	594.06

CLASS DD—THREE AND ONE-HALF TO FOUR YEARS

Itchen's Golden Daisy of Chilmark 61690 A. R. 8432	14367.0	669.64	Enchantress of Dellwood 56697 A. R. 5945	11617.9	586.58
Elm Road Polly 66601 A. R. 8515	10976.9	647.18	Beatrice of Ore Hill 60981 A. R. 7821	12840.3	585.51
Clare of Gerar 49122 A. R. 4733	13782.9	637.79	Diantha of Two Rivers 52328 A. R. 6391	12189.6	584.61
Starlight Lassie 59141 A. R. 6793	13211.6	618.66	Imp. Wintershill Meg 2d 48506 A. R. 3824	12347.2	583.33
Dairymaid of Nelsonville 50051 A. R. 6852	12068.8	590.36	Imp. Grand Fort Pride III. 60614 A. R. 6003	11434.3	570.33

CLASS EE—THREE TO THREE AND ONE-HALF YEARS

Langwater Levity 70293 A. R. 7789	12785.9	662.15	Jean Du Luth Coronet 52816 A. R. 6392	12603.9	580.61
Pearl's Dot 57445 A. R. 6140	11695.5	612.29	Flossie of Fox Valley 51627 A. R. 6503	11082.0	578.17
Ingleside Pretoria Vrangue 68494 A. R. 8227	10894.4	587.09	Tricksey's Glenwood Girl 49110 A. R. 6216	10392.1	575.11
Honeymoon of Waldwic 68767 A. R. 8725	12929.0	582.76	Mar's Noble Galaxy 68637 A. R. 7851	9831.5	566.11
Pergue's Crescent 61717 A. R. 6759	13316.9	581.01	Mollie Rose O. D. 50617 A. R. 6210	10397.6	563.74

CLASS FF—TWO AND ONE-HALF TO THREE YEARS

Park's Judith Beauty 76118 A. R. 8533	12107.0	646.15	Edna of Mountain View 70827 A. R. 8706	9583.4	562.37
Masherlette of Harbor Hill 2d 96653 A. R. 8505	12602.2	634.30	Imp. Blossom Blue Belle of Mara Alva 74135 A. R. 7719	11247.5	549.91
Little Star of Glencairne 64127 A. R. 7461	11549.9	630.50	Brita of Beaver Ridge 72382 A. R. 8238	9710.7	548.48
Rival's Princess of Dellwood 62373 A. R. 7196	9515.6	586.51	May Rose Dolly 60660 A. R. 6844	10651.3	548.00
Dimple Queen of Wakpala 69301 A. R. 8063	9964.7	570.19	La Verne of Birchwood 54188 A. R. 6141	11301.4	545.38

CLASS GG—TWO TO TWO AND ONE-HALF YEARS

Imp. Prospect's Rose des Houards 89003 A. R. 7549	13157.8	726.85	*Beda's May King's Islanda 76066 A. R. 8803	10475.8	580.95
Pearl Rose of Beaver Ridge 63932 A. R. 7082	12390.4	688.80	Folly Laura 76254 A. R. 8504	10270.3	572.09
Minnehaha's Papoose 67732 A. R. 7211	11623.6	678.37	Lillia of Iowa 43159 A. R. 3929	10535.7	568.94
Westbrook Ultra Rose 78820 A. R. 8619	13131.7	621.99	Dairy Maid Queen of Spring Hill 74067 A. R. 8231	9986.1	567.78
Theodore's Pride 42768 A. R. 3837	11587.4	594.02	Irene of Sylvanite 65170 A. R. 7151	10324.8	561.37

AVERAGE YIELD OF 70 CLASS LEADERS 12405.90 LBS. MILK; 641.95 LBS. BUTTER FAT 5.17 PER CENT.

The above are as they appeared Mar. 15, 1921

Summary of 1122 Double Letter Records.

	Records	Lbs. Milk.	Lbs. B. F.	Per Cent.
Class AA	320	9907.36	490.35	4.949
Class BB	101	9463.60	476.37	5.034
Class CC	115	8954.18	456.52	5.098
Class DD	98	8468.99	430.15	5.079
Class EE	118	8035.21	413.69	5.148
Class FF	144	7761.65	398.73	5.136
Class GG	226	7353.89	374 80	5.097
	11'2	8657 47	437.27	5.050

*First appearance in this list

Milk Production.
Best Year's Record 14644.20 lbs.
Av. Ten Largest Records 15541.27 lbs.

Butter Fat Production
Best Year's Record 850.49 lbs.
Av. Ten Largest Records 785.28 lbs.

HONORABLE MENTION

Largest double letter record for which certificate has been written since last issue of Journal.

Starlight May Rose 59142. Re-entry: 11825.20 lbs. milk; 634.06 lbs. butter fat in Class CC.

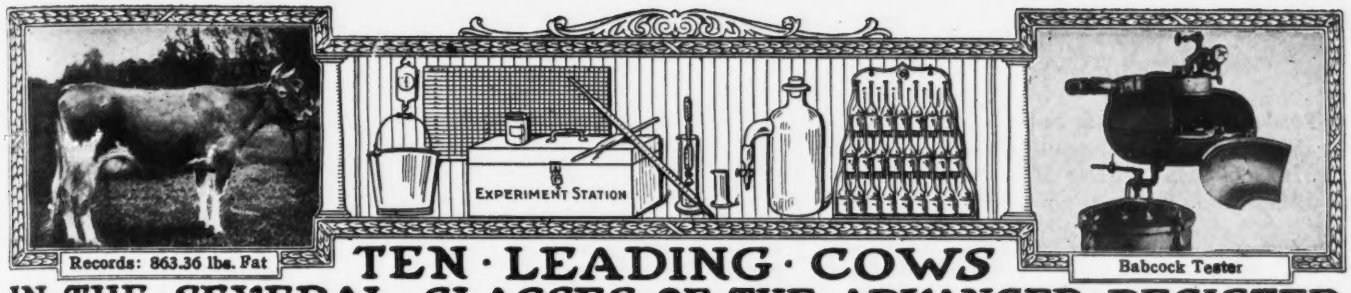

Records: 863.36 lbs. Fat

Babcock Tester

TEN · LEADING · COWS IN · THE · SEVERAL · CLASSES · OF · THE · ADVANCED · REGISTER

CLASS A—FIVE YEARS AND OVER

	Lbs. Milk	Lbs. B F.		Lbs. Milk	Lbs. B. F
Countess Prue 43785 A. R. 6909	18626.9	1103.28	Langwater Hope 27946 A. R. 1978	19882.0	1003.17
Murne Cowan 19597 A. R. 1906	24008.0	1098.18	Yeksa's Tops of Gold's Fannie 22362 A. R. 2394	19794.9	981.53
May Rilma 22761 A. R. 1726	19673.0	1073.41	My Fancy of Falcon's Flight 42999 A. R. 7296	18214.7	979.11
Nella Jay 4th 38233 A. R. 3194	20709.9	1019.25	Spotswood Daisy Pearl 17696 A. R. 790	18602.8	957.38
Langwater Nancy 27943 A. R. 1826	18783.5	1011.66	Julie of the Chene 30460 A. R. 2752	17661.0	953.53

CLASS B—FOUR AND ONE HALF TO FIVE YEARS

Marshie D. V. 67481 A. R. 6858	14729.9	915.05	King's Alberta 33788 A. R. 2555	13954.9	785.61
Dairymaid of Pinehurst 24656 A. R. 843	17285.3	910.67	Pandora's Valentine of Rich Neck 27622 A. R. 1742	14341.6	784.22
Brownie of Linwood 60747 A. R. 6804	16296.8	831.07	Glenanaar of the Glen 23619 A. R. 1907	16813.1	780.66
Julie of the Chene 30460 A. R. 2752	15174.2	827.26	*Dora of Allen Farms 59745 A. R. 8750	13434.4	775.41
Langwater Cleopatra 47043 A. R. 4637	15364.7	792.51			
Lady Lesbia 25142 A. R. 1348	13582.8	787.03			

CLASS C—FOUR TO FOUR AND ONE-HALF YEARS

Pearl Rose of the Glen 47414 A. R. 4900	16855.6	884.21	*Governess Louise 62170 A. R. 8795	14198.3	800.74
Azucena's Pride 2d 24957 A. R. 1469	16203.9	855.70	Linden Girl of Harbor Hill 3d 58625 A. R. 4651	15032.9	785.89
Governor's Pauline 30472 A. R 2441	14930.0	844.47	Polly's Beauty 35078 A. R. 2911	16629.8	774.40
Imp. Ladock Jenny 67900 A. R. 7546	15453.3	809.79	Janoca of Briarbank 2d 55275 A. R. 5849	13127.2	772.23
Langwater Lustre 47044 A. R. 6794	17307.2	806.10	Imp. Dora II. of Les Marais 37737 A. R. 1999	15434.9	770.38

CLASS D—THREE AND ONE-HALF TO FOUR YEARS

Dolly Dimple 19144 A. R. 628	18458.8	906.89	Langwater Dorothy 27944 A. R. 1822	16099.7	781.65
Clover of Pencoyd 3d 48274 A. R. 4832	14360.3	818.04	Lady's Hope of Maple Hill 44843 A. R. 5700	15126.4	776.63
Langwater Heroine 49483 A. R. 5292	16221.1	805.64	Imp. Princess of the Blicqs 28485 A. R. 1908	12608.8	774.16
Mignonette of Rich Neck 36828 A. R. 3054	14304.9	800.77	Nella Jay 4th 38233 A. R. 3194	16039.9	769.33
Royal's Pearl 45209 A. R. 4384	16930.4	788.37	Ultra May Queen 62690, A. R. 8281	14608.1	757.74

CLASS E—THREE TO THREE AND ONE-HALF YEARS

Jehanna Chene 30889 A. R. 2588	16186.7	863.36	Masher's Elsie 24986 A. R. 1967	14458.7	745.75
Dairymaid of Pinehurst 24656 A. R. 843	14562.4	860.26	Miranda of Edgewater 30970 A. R. 2363	14617.3	730.49
Imp. Donnington Goldie 5th 59866 A. R. 4811	17861.7	796.52	Princess Ultra Grace 67269 A. R. 8272	14340.9	713.41
Lilla of Iowa 2d 61500 A. R. 7589	14239.3	773.03	Langwater Desire 40709 A. R. 4877	14219.8	708.66
Glenwood's Buttercup 48137 A. R. 3224	13728.9	769.82	Imp. Snowdrop III. of Havilland 60641 A.R.6193	12881.9	707.03

CLASS F—TWO AND ONE-HALF TO THREE YEARS

Nella Jay of Pencoyd 77520 A. R. 8730	16325.6	810.63	Cavalier's Helen 65648 A. R. 6821	12668.3	734.34
Katherine's Trixie 100396 A. R. 8580	18495.7	791.48	Imp. Rhoda des Blanc Bois 68684 A. R. 7078	12588.8	723.99
Langwater Hope 27946 A. R. 1978	15078.8	773.59	Rose of the Rancho 100798 A. R. 8661	14731.2	707.27
Jesebel of Edgemoor 52584 A. R. 6195	12434.9	748.32	Azucena's Pride 2d 24957 A. R. 1469	12633.3	706.46
Island Farm's Milvia Lassie 60950 A. R. 7274	14184.6	742.44	Linden Girl of Harbor Hill 3d 58625 A. R. 4651	12636.9	681.34

CLASS G—TWO TO TWO AND ONE-HALF YEARS

Ultra Celia 72478 A. R. 8206	12566.2	755.83	Nella Jay 4th 38233 A. R. 3194	14772.7	726.32
Langwater Phyllis 70607 A. R. 6614	13288.4	746.23	Follyland Nancy 52457 A. R. 5266	12270.9	712.60
Brookmead's Dorothy 55715 A. R. 6082	14179.4	742.08	Pearl Rose of the Glen 47414 A. R. 4900	12378.8	711 43
Cherry of Edgewater 38413 A. R. 3361	13454.2	732.97	Nugget's Primrose 48835 A. R. 4001	15436.1	705.56
Imp. Prospect's Rose des Houards 89003 A. R. 7549	13157.8	726.85	Dolly Dimple 19144 A. R. 628	14009.1	703.36

AVERAGE YIELD OF 70 CLASS LEADERS 15446.50 LBS. MILK; 809.63 LBS. BUTTER FAT; 5.24 PER CENT.

The above are as they appeared Mar. 15, 1921

Summary of 10,436 Advanced Register Records.

	Records	Lbs. Milk	Lbs. B. F.	Per Cent.
Class A	3101	10334.86	514.61	4.979
Class B	663	9791.73	491.91	5.023
Class C	825	9506 37	478.95	5.038
Class D	889	9202.34	465.54	5.058
Class E	1042	8502 41	428.91	5.044
Class F	1248	8222 62	415 08	5.047
Class G	2668	7952.01	396.96	4.991
	10,436	9096.06	455.63	5.008

*First appearance in this list

Milk Production
Best Year's Record 24008.0 lbs.
Av. Ten Largest Records 19960.96 lbs.

Butter Fat Production
Best Year's Record 1103.28 lbs.
Av Ten Largest Records, 1018.05 lbs.

HONORABLE MENTION

Largest record for which certificate has been written since last issue of Journal Governess Louise 62170 A. R. 8795. 14198.30 lbs. milk; 800.74 lbs. butter fat in Class C.

Approved Advanced Register Records

(Continued from Page 445)

REENTRIES

2484	Lillie of Alfalfa Farms 31055	9230.60	465.70	12—11	Thomas F. Ryan, Oak Ridge, Va.
3508	Lily of Homestead 37827	13964.10	700.85		Jamison Bros., Appleton, Wis.
3702	Golden Gloretta 36666	11227.70	533.82	8—6	H. J. Krebs, Wilmington, Del.
5244	Imp. Duvaller e II. of Les Houards 53649	13673.50	712.59	5—11	Paul Moore, Convent, N. J
5445	Langwater Fair Maid 49482	12523.80	644.23	5—11	Henry G. Lapham, Brookline, Mass.
5652	Imp. Deb. of Sarnia 65387	7673.50	402.87	5—11	Tristram Farm Company, Eau Claire, Wis.
5895	Ella of Homestead 52246	10782.20	561.62	5—11	Jamison Bros., Appleton, Wis.
*6234	Kitty MacKay 55726	12989.80	606.01	5—3	Caroline Archer, Reading, Pa.
6352	Glenwood Queen Fay 50622	7103.30	440.90	5—11	Cornell University, Ithaca, N. Y.
6445	Imp. Flora III. of the Belles 44111	12242.70	610.58	7—6	University of Minnesota, St. Paul, Minn.
6689	Village Uter 2d 59363	10621.10	559.22	4—7	Gage E. Tarbell, Smithville, Flats, N. Y.
7058	Starlight May Rose 59142	11825.20	634.06	4—4	G. G. Hartley, Duluth, Minn.
7085	Raider's Butterwitch of Muskego 62838	7153.30	367.57	3—10	Goodhand Kingston, Waukesha, Wis.
‡7499	Gabriel's Rose 56194	10774.70	523.22	5—2	Elliott-Brant Rancho, Owensmouth, Cal.
†¶7601	Golden Starlight Lassie 60949	12404.10	594.06	4—3	G. G. Hartley, Duluth, Minn.

Bulls Admitted to the A. R. by Daughters Whose A. R. Numbers Appear in Brackets

PENCOYD'S GOLDEN MAY SECRET 39626 [8628-8754]
DON ADONIS OF LINDA VISTA 20616 [8391-8753]
GOVERNOR OF LINWOOD 24369 [6393-8751]
Sheboygan Lad 14888]6088 8769]
BOB OF MAESMAWR 21245 [8645-8770]
IMP. VALENTINE'S SQUIRE 28093 [7936-8771]
ZETA'S CASTER 13838 [7890-8784]
MAY KING OF FERN RIDGE 17432 [8774-8796]

Class Leader Description appears elsewhere† Exceeds requirements by 100% or over° 1 day test‡ Double Letter Record¶ 1 and 2 day test*

OWNER'S STATEMENT OF FEED FOR AMBER MAPLE OF HOMESTEAD 76848 A. R. 8754

Nov.—5 to 9 lbs. daily of the following mixture: 100 lbs. each hominy, ground oats, and oil meal, 200 lbs. each Stevens' Dairy Feed and ground barley; 25 lbs. silage, alflafa.
Dec.—15 lbs. daily 1.5 lbs. oil meal and 13.5 lbs. of the following mixture: 100 lbs. each bran, (corn and cob) meal, ground oats, and ground barley, 200 lbs. Stevens' Dairy Feed; 1.5 lbs. molasses from the 24th, 1.5 lbs. beet pulp from the 24th, 28 lbs. silage, alfalfa.
Jan.—12 lbs. daily to the 17th, then 9 lbs. same mixture as December; 2 lbs. molasses, 1.5 lbs. beet pulp to the 10th, 25 lbs. silage, alfalfa.
Feb.—11 lbs. daily of 1 lb. oil meal and 10 lbs. same mixture as December; 2 lbs. molasses, 25 lbs. silage, alfalfa.
Mar.—Same grain ration as February; 25 lbs. silage, alfalfa.
Apr.—Same grain ration as February to the 10th, then 11 lbs. daily of 1 lb. oil meal and 10 lbs. of the following mixture: 100 lbs. each (corn and cob) meal, ground barley, and gluten feed, 150 lbs. ground oats, 200 lbs. Stevens' Dairy Feed; 2 lbs. molasses, 25 lbs. silage, corn stover after the 16th, timothy hay 10 lbs. alfalfa.
May—11 lbs. daily to the 15th of 1.5 lbs. each gluten feed and oil meal and 8 lbs. of the following mixture: 100 lbs. each (corn and cob) meal and ground barley, 150 lbs. ground oats, 200 lbs. Stevens' Dairy Feed, then 10 lbs. daily of 1.5 lbs. each gluten feed and oil meal and 7 lbs. of 100 lbs. corn and cob meal, 150 lbs. each ground oats, Stevens' Dairy Feed, and ground barley; 2 lbs. molasses, 2 lbs. beet pulp from the 16th, 25 lbs. silage, 3 lbs. corn stover to the 21st, 3 lbs. timothy hay, 6 lbs. alfalfa.
June—9 lbs. daily to the 7th of 1.5 lbs. each gluten feed and oil meal and 6 lbs. of the following mixture: 100 lbs. each (corn and cob) meal and ground barley, 150 lbs. each ground oats and Stevens' Dairy Feed, then 9 lbs. of 100 lbs. corn and cob meal, 300 lbs. ground oats, 200 lbs. Stevens' Dairy Feed, 150 lbs. each gluten feed and oil meal; .5 lbs. molasses, 15 lbs. silage to the 6th, 2.5 lbs. alfalfa, pasture.
July—9 lbs. daily to the 14th of the following mixture: 200 lbs. each (corn and cob) meal, ground oats, and Stevens' Dairy Feed, 150 lbs. each gluten feed and oil meal, then 9 lbs. of 650 lbs. Stevens' Dairy Feed, 100 lbs. gluten feed, 150 lbs. oil meal; 2 lbs. beet pulp, 20 lbs. silage, from the 19th, 3 lbs. clover hay, pasture.
Aug.—9 lbs. daily of 7.5 lbs. Unicorn Dairy Ration and 1.5 lbs. oil meal; 20 lbs. silage, 5 lbs. alfalfa, pasture.
Sept.—9 lbs. daily to the 11th of 1 part each hominy and oil meal and 2 parts Unicorn Dairy Ration, then 9 lbs. of 2 parts each hominy and ground barley and 1 part oil meal; 1 lb. beet pulp, 20 lbs. silage, 3 lbs. alfalfa, pasture.
Oct.—9 lbs. daily of the following mixture: 100 lbs. each hominy, ground barley, and oil meal, 200 lbs. ground oats; 1 lb. beet pulp, 20 lbs. silage from the 18th, 5 to 10 lbs. alfalfa, pasture.
Nov.—9 lbs. daily to the 11th of the following mixture: 100 lbs. each bran, hominy, and ground barley, 200 lbs. ground oats, 150 lbs. oil meal, then 9 lbs. of 100 lbs. each bran, hominy, and gluten feed, 200 lbs. each ground oats and ground barley, 150 lbs. oil meal; 25 lbs. silage, 5 lbs. each clover and alfalfa hay.

OWNER'S STATEMENT OF FEED FOR BESSIE OF BEIRNETOWN 80378 A. R. 8778

Nov.—9 lbs. daily, 5 lbs. of the following mixture: 200 lbs. bran, 300 lbs. Unicorn Dairy Ration, 100 lbs. gluten and 4 lbs. of 150 lbs. hominy, 200 lbs. rolled oats, 50 lbs. oil meal; 10 lbs. beets, 18 lbs. silage, mixed hay.
Dec.—14 lbs. daily, 8 lbs. of the following mixture: 200 lbs. bran, 100 lbs. hominy, 300 lbs. Unicorn Dairy Ration and 6 lbs. of 150 lbs. hominy, 200 lbs. rolled oats, 50 lbs. oil meal; 15 lbs. beets, 18 lbs. silage, mixed hay to the 15th, then alfalfa.
Jan. 10 lbs. daily, 6 lbs. of the following mixture: 200 lbs. bran, 300 lbs. Unicorn Dairy Ration, 100 lbs. gluten, and 4 lbs. of 150 lbs. hominy, 200 lbs. ground oats, 50 lbs. oil meal; 1.5 lbs. beet pulp, 15 lbs. roots, 18 lbs. silage, mixed hay.
Feb.—11 lbs. daily, 6 lbs. first mixture given in January and 5 lbs. second mixture given in January; 2 lbs. beet pulp, 20 lbs. roots, 18 lbs. silage, alfalfa, mixed hay.
Mar.—Same grain ration as January; 2 lbs. beet pulp, 18 lbs. each beets and silage, alfalfa.
Apr.—10 lbs. daily, 5 lbs. first mixture given in January and 5 lbs. second mixture given in January; 2 lbs. beet pulp, 18 lbs. silage, alfalfa.
May—Same grain ration as January; 2 lbs. beet pulp, 15 lbs. silage, alfalfa.
June—Same ration as given in May.
July—12 lbs. daily, 6 lbs. first mixture given in January and 6 lbs. second mixture given in January; 2 lbs. beet pulp, 18 lbs. silage, alfalfa.
Aug.—14.5 lbs. daily, .5 lb. molasses, 7 lbs. first mixture given in January and 7 lbs. second mixture given in January; 2 lbs. beet pulp, 15 lbs. silage, hay.
Sept.—Same grain ration as January; 2 lbs. beet pulp, 15 lbs. each roots and silage to the 22d, alfalfa.
Oct.—Same grain ration as given in February; same roughage as first part of September.
Nov.—Same ration as given in October.

Owners Statements of Feeds For Our New Class Leaders

OWNER'S STATEMENT OF FEED FOR STARLIGHT MAY ROSE 59142 RE-ENTRY A. R. 7058

Nov.—10 lbs. daily of the following mixture: 200 lbs. each bran and ground oats, 100 lbs. each hominy and oil meal, 150 lbs. each gluten feed and ajax flakes; 4 lbs. beet pulp, 10 lbs. each roots and clover hay.
Dec.—14 lbs. daily same mixture as November; 9 lbs. beet pulp, 12 lbs. roots, 10 lbs. each silage and clover hay.
Jan.—12 lbs. daily same mixture as November; 6 lbs. beet pulp, 10 lbs. each roots and clover hay.
Feb.—16.5 lbs. daily, 1.5 lbs. molasses and 15 lbs. same mixture as November; 6 lbs. beet pulp, 10 lbs. each roots, silage, and alfalfa.
Mar.—Same grain ration as February without molasses; 9 lbs. beet pulp, 5 lbs. roots, 10 lbs. each silage and clover hay.
Apr.—Same grain ration as March; 11 lbs. beet pulp, 10 lbs. each silage and alfalfa.
May—13 lbs. daily same mixture as November; 9 lbs. beet pulp, 6 lbs. silage, 10 lbs. alfalfa.
June—12 lbs. daily same mixture as November; 7 lbs. beet pulp, 10 lbs. each silage and alfalfa.
July—Same grain ration as December; 8 lbs. beet pulp, 10 lbs. clover hay.
Aug.—Same grain ration as December; same roughage as July.
Sept.—Same grain ration as December; 7 lbs. beet pulp, 15 lbs. silage, 10 lbs. Rowen hay.
Oct.—Same grain ration as May; 3 lbs. beet pulp, 20 lbs. roots, 10 lbs. each silage and clover hay.
Nov.—Same grain ration as May; 20 lbs. beet pulp, 30 lbs. roots, 10 lbs. each silage and alfalfa.

OWNER'S STATEMENT OF FEED FOR GOLDEN STARLIGHT LASSIE 60949 RE-ENTRY A. R. 7601

Dec. —13 lbs. daily of the following mixture: 200 lbs. each bran and ground oats, 100 lbs. each hominy and oil meal, 150 lbs. each gluten meal and ajax flakes; 6 lbs. beet pulp, 12 lbs. roots, 10 lbs. each silage and clover hay.
Jan.—15 lbs. daily same mixture as December; 6 lbs. beet pulp, 10 lbs. each roots and clover hay, 5 lbs. silage.
Feb.—15.5 lbs. daily,.5 lb. molasses and 15 lbs. same mixture as December; 9 lbs. beet pulp, 10 lbs. each roots ,silage and alfalfa.
Mar. —14 lbs. daily same mixture as December; 7 lbs. beet pulp, 5 lbs. roots, 10 lbs. each silage and clover hay.

Apr.—16 lbs. daily same mixture as December; 9 lbs. beet pulp, 10 lbs. each silage and alfalfa.
May—Same grain ration as January; 9 lbs. beet pulp, 6 lbs. silage, 10 lbs. alfalfa.
June—Same grain ration as March; 8 lbs. beet pulp, 10 lbs. each silage and alfalfa.
July—Same grain ration as January; 9 lbs. beet pulp, 10 lbs. clover hay.
Aug.—Same grain ration as January; same roughage as April.
Sept.—Same grain ration as January; 7 lbs. beet pulp, 15 lbs. silage, 10 lbs. Rowen hay.
Oct.—Same grain ration as March; 3 lbs. beet pulp, 25 lbs. roots, 10 lbs. each silage and clover hay.
Nov.—12 lbs. daily same mixture as December; 15 lbs. beet pulp, 20 lbs. roots, 10 lbs. each silage and alfalfa.
Dec.—Same ration as given in November.

OWNER'S STATEMENT OF FEED FOR BEDA'S MAY KING'S ISLANDA 76066, A. R. 8803

Dec.—12 lbs. daily of the following mixture: 200 each bran and ground oats, 100 lbs. each hominy and oil meal, 150 lbs. each Ajax Flakes and gluten meal; 6 lbs. beet pulp, 12 lbs. roots, 10 lbs. each silage and clover hay.
Jan.—Same ration as given in December with 2 lbs. less roots.
Feb.—Same grain ration as December; .5 lb. molasses, 6 lbs. beet pulp, 5 lbs. roots, 10 lbs. each silage and hay.
Mar.—Same ration as given in February.
Apr.—Same grain ration as December; 8 lbs. beet pulp, 10 lbs. each silage and alfalfa.
May—Same grain ration as December; 6 lbs. each beet pulp and silage, 10 lbs. alfalfa.
June—Same grain ration as December; 7 lbs. beet pulp, 10 lbs. each silage and alfalfa.
July—Same grain ration as December; 6 lbs. beet pulp, 10 lbs. clover hay.
Aug. Same grain ration as December; 6 lbs. beet pulp, 10 lbs. each silage and alfalfa.
Sept.—11 lbs. daily same mixture as December; 8 lbs. beet pulp, 12 lbs. roots, 10 lbs. each silage and rowen
Oct.—Same grain ration as September; 3 lbs. beet pulp, 20 lbs. roots, 10 lbs. each silage and clover hay.
Nov.—Same grain ration as September; 20 lbs. each beet pulp and roots, 10 lbs. alfalfa.

OWNER'S STATEMENT OF FEED FOR GOVERNESS LOUISE 62170, A. R. 8795

Jan.—12 lbs. daily of the following mixture: 20 lbs. each bran, ground oats, and oil meal, 30 lbs. ground barley, 15 lbs. gluten meal, 5 lbs. cottonseed meal; 8 lbs. each beet pulp and silage, 12 lbs. roots, alfalfa.
Feb.—Same grain ration as January; 12 lbs. each beet pulp and beets, 8 lbs. silage, alfalfa.
Mar.—16 lbs. daily same mixture as January; 16 lbs. beet pulp, 12 lbs. silage, alfalfa.
Apr.—Same grain ration as March; 12 lbs. beet pulp, 16 lbs. each beets and silage, alfalfa.
May—Same grain ration and March; 20 lbs. each beet pulp and silage, alfalfa.
June—Same ration as given in May.
July—Same ration as given in May.
Aug.—Same ration as given in May.
Sept.—Same ration as given in May.
Oct.—Same ration as given in May.
Nov.—Same ration as given in May.
Dec.—Same grain ration as March; 16 lbs. each beet pulp, beets, and silage, timothy, clover and alfalfa.
Jan.—18 lbs. daily, 2 lbs. hominy and 16 lbs. same mixture as March; same roughage as December.

OWNER'S STATEMENT OF FEED FOR DORA OF ALLEN FARMS 59745, A. R. 8750

Dec.—112 lbs. grain: 30 lbs. each bran and ground oats, 15 lbs. each Unicorn Dairy Ration and gluten feed, 22 lbs. oil meal; 30 lbs. beet pulp, 450 lbs. silage, 10 lbs. mangels, 45 lbs. mixed hay, 150 lbs. alfalfa.
Jan.—444 lbs. grain: 70 lbs. each bran and ground oats, 200 lbs. Unicorn Dairy Ration, 46 lbs. each gluten feed and oil meal, 12 lbs. cottonseed meal; 73 lbs. beet pulp, 930 lbs. silage, 310 lbs. alfalfa.
Feb.—436 lbs. grain: 65 lbs. each bran and ground oats, 174 lbs. Unicorn Dairy Ration, 43.5 lbs. each gluten feed and cottonseed meal, 45 lbs. oil meal, 101.5 lbs. beet pulp, 870 lbs. silage, 290 lbs. alfalfa.
Mar.—477 lbs. grain: 140 lbs. ground oats, 186 lbs. Unicorn Dairy Ration, 57 lbs. gluten feed, 47 lbs. each cottonseed meal and oil meal; 124 lbs. pulp, 775 lbs. silage, 620 lbs. alfalfa.
Apr.—496 lbs. grain: 136 lbs. ground oats, 180 lbs. Unicorn Dairy Ration, 90 lbs. gluten meal, 45 lbs. each cottonseed meal and oil meal; 150 lbs. beet pulp, 620 lbs. silage, 600 lbs. alfalfa.
May—460.5 lbs. grain: 69.75 lbs. each bran and ground oats, 186 lbs. Unicorn Dairy Ration, 45 lbs. each gluten feed, cottonseed meal, and oil meal; 150 lbs. beet pulp, 600 lbs. alfalfa, pasture from the 16th.
June—453 lbs. grain: 138 lbs. ground oats, 180 lbs. Unicorn Dairy Ration, 45 lbs. each gluten feed, cottonseed meal, and oil meal; 180 lbs. beet pulp, 600 lbs. green alflalfa, pasture.
July—465 lbs. grain: 38.75 lbs. bran, 93 lbs. ground oats, 186 lbs. Unicorn Dairy Ration, 46.5 lbs. each gluten feed, cottonseed meal, and oil meal, 7.75 lbs. peanut meal; 232 lbs. beet pulp, 930 lbs. alfalfa, pasture.
Aug.—465 lbs. grain: 46.5 lbs. each bran, ground oats, gluten feed, cottonseed meal, oil meal, and peanut meal, 180 lbs. Unicorn Dairy Ration, 6 lbs. Unicorn Grains; 186 lbs. beet pulp, 930 lbs. alfalfa, pasture.
Sept.—450 lbs. grain: 45 lbs. each bran, ground oats, gluten feed, cottonseed meal, oil meal, and peanut meal, 180 lbs. ground Ubiko; 180 lbs. beet pulp, 900 lbs. alfalfa, pasture.
Oct.—418.5 lbs. grain: 46.5 lbs. each bran, ground oats, gluten meal, cottonseed meal, oil meal, and peanut meal, 139.5 lbs. Union Grains; 186 lbs. beet pulp, 930 lbs. alfalfa, pasture.
Nov.—450 lbs. grain: 45 lbs. each bran, ground oats, gluten meal, cottonseed meal, oil meal, and peanut meal, 180 lbs. Union Grains; 180 lbs. beet pulp, 210 lbs. alfalfa, pasture to the 15th.
Dec.—136.5 lbs. grain: 78 lbs. Union Grains, 19.5 lbs. each gluten meal, cottonseed meal, and oil meal; 78 lbs. beet pulp, 91 lbs. alfalfa.

JOHN G. WILLIAMS GEO. P. GROUT

JEAN DU LUTH FARMS

Duluth and Nickerson, Minn.

Office 16 W. 1st Street, Duluth

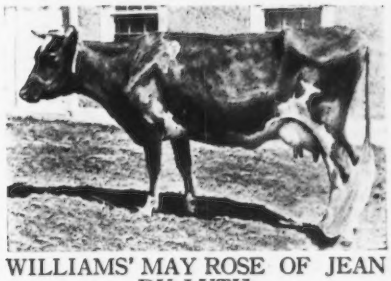

WILLIAMS' MAY ROSE OF JEAN DU LUTH

17 times 1st and 16 times Champion—by May King of Linda Vista.
She has just finished a record close to 700 lbs. butter fat.

We have made these former State and World's Records with our Guernseys

	lbs. milk	lbs. fat	Class	Completed
STARLIGHT'S FERN 21567 Minn. record when made	12881.1	596.07	A	Dec. 1912
STARLIGHT'S CONTRAST 33439 State Guernsey Record for all ages when made and still the class "D" record for the state in 1921	13999.7	682.49	D	Sept. 1914
LADY GREE VI. 40065 State Guernsey Record all ages when made	13747.3	710.12	A	Feb. 1916
STARLIGHT'S CONTRAST 33439 State Guernsey Record all ages 1921	17701.9	811.11	A	Mar. 1917
DAISY DE LA FORGE 31969 Minn. Class B record when made	12387.6	615.8	B	Nov. 1914
STARLIGHT'S COLEY 33440 Former Minn. Guernsey Class C record	12182.7	639.9	C	April 1915
GUILBERT'S PRIDE III. 42706 Former Minn. Class E record	10460.8	649.1	E	April 1916
STARLIGHT'S COLEY 33440 Former Minn. Class F Guernsey Champion	10975.8	582.8	F	Dec. 1913
MAY ROSE DALLY 60660 Former World's Guernsey Champion Class FF and present State Champion up to February 1921, still a Class Leader for the breed in 1921	10651.3	548.0	FF	Jan. 1919
MAY ROSE LEDA 75766 Which when made official will replace her barn mate, May Rose Dally, in Class FF. State Guernsey Class Leader for the breed in 1921	10771.6	569.94	FF	Jan. 1921

WORLD'S RECORDS

JEAN DU LUTH CORONET 52816 12603.9 lbs. milk; 580.61 lbs. fat. Former World's Guernsey Champion in Class EE Roll of Honor and still holds 5th place in 1921

JEAN DU LUTH CORONET 52816 11721.1 lbs. milk; 568.37 lbs. fat Former Class Leader in CC of the Roll of Honor

MAY ROSE DALLY 60660 10651.3 lbs. milk; 548.00 lbs. fat. Former World's Guernsey Champion of Class FF Roll of Honor and still a Class leader in 1921

MAY ROSE LEDA 75766 Recently finished a record of 569.94 lbs. fat which will make her a Class Leader in FF.

Breeders' List

Your name may be listed here by states for one year by sending us $5.00. This also entitles you to a year's subscription to the Guernsey Breeders' Journal. If you are already a subscriber to the Journal an adjustment will be made.

Arkansas
Pittman, Oscar A., Hardy

California
Brant, D. O., Elliott-Brant Rancho, Owensmouth, Los Angeles County
Dupee, W. H., Edgemoor Farm, Santee
Frey, E. R., Byron
Grice, C. R San Dieguito Guernsey Farm, Ramona
Wilder, G. W., Hollow-Hill Farm, Colton

Georgia
Rawlings, William, Fern Crest Dairy, Sandersville

Illinois
Walter, E. A., Room 804, 111 W. Monroe St., Chicago

Kansas
Holmes, C. F., Overland Guernsey Farm, Overland Park
Krueger, R. C., Burlington
Marley, J. W., Oswego

Maine
Guernsey Elms, Ralph J. Pollard, Propr. & Mgr., Alfred
Hillside Farm, Greenville
Salley & Son, T. D., Madison
York Co. Guernsey Br. Asso., R. J. Pollard, Sec'y, Guernsey Elms, Alfred.

Maryland
Bacchus, T.W.. White Hall Farm, Elkton.

Massachusetts
Leman Farms, Hopkinton
Linda Vista Farm, Holliston

Michigan
Briarbank Farm, W. T. Barbour, Prop., Birmingham
Chalmers, John C., 1224 Olivia Ave., Ann Arbor
Peaceful Vista Farm, R. 3, Redford

Minnesota
Red River Valley Guernsey Breeders' Association, Halstad

New Jersey
Barry, H. R., Far Hills
Gill, E. T., Haddon Farms, Haddonfield
Hope, J. L., Florham Farms, Madison
Murtagh, Hugh H., Hopewell
Upton Pyne Farm, Bernardsville

New Mexico
Taylor, J. W., R. 1, Las Cruces

New York
Annandale Farm, Mt. Kisco
Buckley, Albert G., Valley Falls
Denton, E. O., Barker
Hall, Wm. B., Clinton Corners
Hunter, J. H., Valley Falls
Lamont, H. S., Cobleskill
Moore, Claude, Tivoli
Parnell, C. A., Elm Summit Farm, Pifford
Ryan, M. A., Batavia
Weaver, Leslie, Rhinebeck
Webb Farms, Clinton Corners
Wilbur, Chas. E., & Son, Greenwich

Ohio
Avalon Farm, E. C. Peck, Propr., Macedonia
Baker, E. H., Gates Mills
Ruedi, John C., Ravenna, R. F. D. 5, Box 24
Steiner, Ivan, Wooster, R. 2.
Wilderson, G. C., Myrna Maree Farm, Leetonia

Oklahoma
Larson & Sons, L., Chickasha
Primrose Farm, Mort Woods, Propr., Ardmore

Oregon
Coffin, F. A., Lencoff Farm, R. 3, Albany

Pennsylvania
Chandler, N. B., Unionville
Griffith, R. H., Meadow Slope Stock Farm, Canonsburg
Maule, Edwin B., Coatsville
Wilsman & Tone, Canonsburg

Vermont
Stowe Farm, West Brattleboro

Virginia
Virginia Guernsey Farm, John R. Dickey & Son, Bristol

Wisconsin
Halcyon Heights Farm, H. R. Vergeront, Viroqua
Haviem Farm, Emory C. Meltz, Prop., Appleton
Winnebago County Guernsey Breeders' Asso., Waukau

MAY ROSE GOLDEN SECRET
BULL CALVES
will exchange for Heifers of same age and equal breeding
PEACEFUL VISTA FARM
Redford Mich.

B-K Bacili-Kil
Trade-Mark
The Sentinel of Sanitation
Sure Germ Killer
Scientifically correct for prevention and treatment of:
Contagious Abortion
Barrenness
Retained Afterbirth
White Scours
or anywhere a Disinfectant is used
Powerful
Harmless
Clear and
Clean
B-K is a concentrated pure Sodium hypochlorite — such as is endorsed and used by leading veterinarians, physicians and breeders.

GENERAL LABORATORIES
MADISON, WIS.
Gal. and 5 Gal. Pkgs.

Breeders' Exchange

The rates for advertising in this department—with no display—are 7 cents a word flat. Each word, number and initial counts a word. Terms cash with order. No advertisement of less than 10 words accepted.

TWO HUNDRED each, bond Letterheads and Envelopes handsomely embossed or engraved to your copy; illustrated with Guernsey cut; $4.50 prepaid. Brinckerhoff Press, New Canaan, Conn.

VERMONT Guernsey Breeders' Association. Members have stock for sale. Send for list. T. Redfield Phillips, Secretary, Montpelier, Vt.

FOR SALE. A finely marked Registered Guernsey Heifer, sixteen months of age at a sacrifice; must sell. For price, O. J. Routzohn, R. D. No. 8, Dayton, Ohio.

Pave the Way

to save as much as you can out of your business.

The worst enemy to your profit-making is the money loss caused by death among your cattle.

The yearly total loss will score big if you don't carry live stock insurance.

Morality Live Stock Insurance secures for you full indemnity on any loss by death of your cattle through any cause.

Let me discuss this matter fully with you.

E. A. BISHOP
Peterboro New Hampshire

MILK PLANT AND CREAMERY EQUIPMENT
WRIGHT-ZIEGLER CO.
12 SOUTH MARKET ST.
BOSTON, - MASS.
STOCK BARN FITTINGS
MILKING MACHINES
CORK BRICK
SUPPLIES

Don't Lose Him
prevent and cure deadly **WHITE SCOURS** with **Cura-Bos Scour Remedy.** Saves new-born, valuable calves. Used everywhere by successful dairymen. Send **NOW.** $1.00 or $2.00 sizes, postpaid.
Troy Chemical Co., Binghamton, N. Y.

FOR SALE

Splendid Registered Guernsey Bull Calves from Advanced Registered Stock

ROLLWOOD FARM **Guilford, Conn.**

TO AVOID INBREEDING

I will sell or exchange my herd bull, Rex of Bonny Lea 53644, combining the blood of Golden Secret, Spotswood Daisy Pearl, Clara's Sequel and Lynchmere Marie, 854.80 lbs. of fat.

ALFRED ANDERSON, Holton, Mich.

MEMBERS of the Ohio Guernsey Breeders Association own more than 2,000 registered females. Also some of the finest bulls of the breed. Think of the progeny that results every year. Write for sale list of males and females.

Ohio Guernsey Breeders' Association
Sylvania, Ohio Box 602

BRAEVIEW FARMS

E. G. PICKARD, Prop.
Brooklyn Sta., R. I. Cleveland, O.

OFFER FOR SALE

Five BULL CALVES from 4 to 14 months old. Dams of two now on A. R. test. May Rose-Sequel-Chene breeding. Good individuals. Priced to sell. Write for list.

BROOKDELL FARM

Offers a splendid ten months old bull calf of Ultra May King breeding, tracing 18 times to May Rose 2d. Price $100 for quick sale.

Accredited Herd No. 1569

D. E. PROUTY, Fort Ann, N. Y.

R. G. HARWOOD
SPECIALIST
LIVE STOCK INSURANCE

Write or wire at my expense for coverage or particulars

92 Water Street
BOSTON - - - MASS.

A MAY ROSE BULL For Sale

BORN AUG. 11, 1920

Dorothea's Anton's May King of Brookside 67718, by Anton's May King 2d, that carries 18% of the blood of May Rose 2d. His sire sold for $7,000. Dam—Wampanosea's Queen 417.17 fat. Grandam—Anton's May Rose, 766 fat.

The above calf is out of Imp. Dorothea of Anna Dean Farm with 2 A. R. records: 502.34 fat; 9235.90 milk, 565.59 fat. Sire—Imp. Raymond's Pearl King, sire of 15 A. R. daughters including Imp. Queen Rose of Lin Grove, 637.45 fat, Imp. Miss Violet of St. Andrews, 604.18 fat.

The above calf is a rich fawn, beautifully marked and a real show prospect. Right in every way. Price very reasonable.

BROOKSIDE FARMS
IRA C. KELLER Prospect, Ohio

Thirty Five Years of Practical Experience
of Its Author, the late
VALANCEY E. FULLER
Is Back of The Fuller Feeding Service

It is the ORIGINAL feeding service offered under that name and copyrighted at Washington, D. C.

NO OTHER FEEDING SERVICE HAS SUCH BACKING

NO OTHER FEEDING SERVICE CAN SHOW SUCH TESTIMONIALS as we can, dating from 1914 to January, 1921.

NO OTHER FEEDING SERVICE CAN SHOW LARGE A. R. RECORDS MADE BY PERSONAL ADVICE AND THE LESSONS IN THE FULLER FEEDING COURSE AND RECORDED IN THE BOOKS OF THEIR RESPECTIVE BREED ASSOCIATIONS.

We make these statements from a sense of responsibility toward the Guernsey Breeders. Our reasons will be given immediately on application. Later on they will be given by circularization.

FULLER FEEDING SERVICE **Brattleboro, Vt.**

BULLS FOR SALE

From such cows as: Lela Brutus of Bozeman. 8584.74 milk, 374.19 fat, class BB; Select of Bozeman, 8307.17 milk, 440.60 fat, class AA; Onward's Lela, 6950.01 milk, 302.19 fat, class GG; Jessie's Jeweller's Lela, 7328.09 milk, 371.47 fat, class FF.

W. O. BOHART Bozeman, Mont.

University Wisconsin B. S Degree in Agriculture — Graduate Auctioneer

IRA D. JONES
AUCTIONEER

WALES Waukesha Co — Wisconsin

FOR SALE
A FEW CHOICE REGISTERED GUERNSEY HEIFERS

Bred to Pencoyd Cinchona 57931

Cinchona Farm, Chestnut Hill, Pa., twelve miles from Philadelphia on the P. R. R. or P. & R. R. R.

E N. BENSON, Jr., 1501 Franklin Bank Building, Philadelphia, Pa.

FOR SALE

A splendid son of King of Chilmark, out of a good daughter of Master Rose

This bull has been used exclusively on grade cows and has more than doubled the production of the herd in which he has been used. Is a splendid individual; guaranteed sound and right.

PRICE $800.00

C. T. RICE - - - - - - Oakton, Va.

PEDIGREE SHEETS

A sheet (8½ x 17) for three generations, with form for sketching — Per hundred $1.00
A sheet (11 x 17) for four generations, with form for sketching — Per hundred $1.25
Fits all standard typewriters

THE AMERICAN GUERNSEY CATTLE CLUB - - Peterboro, New Hampshire

My Pedigree Service Satisfies

Complete Management Taken of Dispersal or Consignment Sale

CATALOGUES ISSUED ADVERTISEMENTS PREPARED
and Auctioneers Selected

WHY NOT HAVE A PRIVATE HERD BOOK MADE UP FOR BREEDING OF ALL YOUR ANIMALS? ALWAYS READY FOR INSTANT REFERENCE

14 YEARS EXPERIENCE Breeding Guernsey Cattle

5 YEARS EXPERIENCE PREPARING TABULATED PEDIGREES

Hundreds of customers satisfied with my service

FIVE GENERATION PEDIGREES $1.00 EACH

(Thirty Ancestor)

Give me a Trial. Promptness a Specialty

If numbers of animals you desire pedigrees of are above 64560 for bulls, or 104470 for cows, give date of birth, name and number of sire and dam, in order to avoid delay

F. E. FOX **WAUKESHA, WISCONSIN**

COMPLETE FEEDING INFORMATION

FOR $10.00

LEADING GUERNSEY JERSEY AYRSHIRE BREEDERS

Are Adopting Our Method

SEND FOR IT TO-DAY

ADVANCED REGISTER FEEDING SERVICE

MILFORD, PIKE COUNTY, PENNSYLVANIA

Guernsey Pedigrees and Sale Catalogs

We have maintained our business since its start six years ago without side lines. All of our time and effort has been given to the tabulating of typewritten printed pedigrees and issueing Sale-Catalogs.

When you send your pedigree orders to us you are getting more than pedigrees your are assured (1) THAT YOUR ORDERS WILL BE HANDLED IN THE VERY SHORTEST TIME POSSIBLE (2) THAT THE PEDIGREES WILL BE THE LAST WORD IN NEATNESS AND ACCUARATENESS (3) THAT OWING TO THE COMPLETENESS WITH WHICH THEY ARE TABULATED AND THEIR UP-TO-DATENESS THE SALE VALUE THEY CARRY IS OF THE VERY HIGHEST.

Before ordering carefully consider the above facts and place your order with us. It will receive the most prompt and careful attention obtainable.

TWO COLOR TYPEWRITTEN PEDIGREES

4 generations $1.00: 5 generations $1.75: 6 generations $3.50

Extra copies of the same animal at much reduced rates and large sized discounts on large orders.

SEND FOR SAMPLES AND PRICES OF OUR PRINTED AND MIMEOGRAPHED PEDIGREES
ALSO SALE CATALOGS

WRITE US YOUR WANTS AND WE WILL TAKE CARE OF YOU PROMPTLY.

In ordering pedigrees if the herd book number of males is higher than 64520 or for females is higher than 104470 please furnish us with the animal's sire and dam.

ITHACA SALES & PEDIGREE COMPANY

104 UTICA STREET - - - - ITHACA, N. Y.

Announcement to Guernsey Breeders

The most improved and only lasting method of marking your cattle is with the

AUSTIN TATTOO EAR MARKER

Put Efficiency

Into your herd record keeping by tattooing your cattle with this efficient implement.

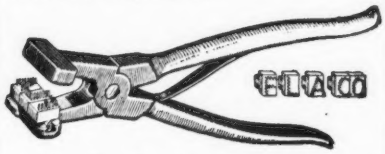

It affords the only means of identifying your cattle permanently—the tattoo mark.

PRICES:

EVERYTHING POSTPAID

1 Marker (3 letter size) . . . $3.25
1 Set numerals—0 to 9 . . . . 3.10
1 Tattoo ink stick 1.05
Complete alphabet (26 letters) 6.50
Extra letters or figures each .35

In order to make your record-keeping complete, it will be necessary to have one marker, one or more sets of figures, and one tattoo ink stick. You need one set of figures to number up to 10, two sets to number up to 110, three sets beyond, etc. A system of letters and figures may be used, in which case a set of letters will be needed.

LASTS FOR LIFE.

Our Guarantee — Our marker must please you or we will refund your money. You take absolutely no chances.

Orders filled promptly.

Write today, and make all checks payable to

The American Guernsey Cattle Club

PETERBORO, N. H.

FOR SALE

A FEW VERY CHOICE CALVES

Out of Registered and Advanced Register Stock

Farms about fifteen and eighteen miles from Philadelphia on the Reading Railroad

FOREST HILL FARM, Penllyn, Pa. **WARRISTON FARM, Fort Washington, Pa.**

CHARLES E. & C. JARED INGERSOLL, 1112 Liberty Bldg., Philadelphia, Pa.

A Bull Ready for Service
ABBEYLEIX ROAMER

Sire—Langwater Senor 39431
Dam—Imp. Queen Mary of Sunnyside 47194
Herd under Federal Supervision

WILLOW CREEK FARM
Penllyn, Pa.

"GLENCAIRNE"

Fredericksburg, Va.

ANNOUNCES

LADY DU CHENE 56632 — LITTLE STAR OF GLENCAIRNE 64127

1. Through kindness of Mr. F. K. Babson of Chicago, Ill., all females at "Glencairne" are being bred to King of Four Pines 61882, the best bred son of King of Chilmark 20798, whose dam. Tricksey's Glenwood Girl 49110, has a record of over 800 lbs. butter fat.
2. Little Star of Glencairne 64127 gave birth to a bull calf on January 3, 1921, by King of Chilmark 20798
3. The youngster will be retained in the Glencairne herd
4. Another Class Leader in Lady du Chene 56632
5. Previous Class Leaders, bred and developed at the farm, in a herd which at no time exceeded twenty mature females, were at the time they finished test:
   1. **Sanoma's Archer Girl 56637, 8th place in Class E.**
   2. **Wallie's Queen of Glencairne 49721, 8th place in Class C.**
   3. **Lady du Chene 56632, 3rd place in Class BB.**
   4. **Minnehaha's Papoose 67732, 2nd place in Class GG.**
   5. **Ina's Grace 49724, 8th place in Class B.**
   6. **Little Star of Glencairne 64127, 1st place in Class FF.**
   7. **Imp. Rhoda des Blancs Bois 68684, 3rd place in Class F.**
   8. **Sanoma's Archer Girl 56637, 8th place in Class BB.**
6. Squaw of Glencairne 82148, has made (unofficial) 11506.20 M; and 545.67 fat in 285 days. Class G.

The above are daughters and granddaughters of King of Chilmark 20798, Imp. Prince of La Croisee 40950 and Aristocrat of Harbor Hill 39246.

Send for price list and put a young bull at the head of your herd combining the blood of these three great sires

A few choice females will also be listed. U. S. Accredited Herd. Nine annual retests without a reaction.

R. H. L. CHICHESTER - - - - - - Fredericksburg, Va.

SHADYSIDE GUERNSEY — Promote Breed Interest — SERVICE

SHADYSIDE STOCK FARM

Harmonsburg, Pa.

J. W RICE **J. CHISHOLM**

WANTED

by a thoroughly up to date, capable and reliable married man, a position as Superintendent or Manager of a stock farm. Thoroughly familiar with breeding and rearing animals, and Advanced Registry work.

"I know this man personally, and know of his work, and can recommend him unconditionally."

DR. J. F. DE VINE

Goshen - - - New York

LOCHEVAN FARM

OFFERS FOR SALE

COWS, HEIFERS, BULLS and BULL CALVES

ALL REGISTERED STOCK

Address

SPENCER KELLOGG, 98 Delaware Ave., Buffalo, N. Y.

FOLLY FARM GUERNSEYS

Libertyville, Illinois **35 miles north of Chicago**

Herd Sire:—Allenwood King Regent 23641. He is now the sire of 8 A. R. daughters including Folly Laura 76254 with 572 lbs. fat in class GG (fifth in the class). Five more of his daughters are now on test. His three nearest dams average over 822 lbs. fat. He is strong in the blood of Gov. of the Chene 1297 P. S., the champion A. R. sire of the breed.

Production:—Our last nine official records, taken as they come, average over 510. lbs. fat. Our entire milking herd averaged 489 lbs. fat in the Lake Co. No. 2 Test Association for the year ending Nov. 1, 1920.

Health:—The herd is on the Federal Accredited, tuberculosis free list for the third consecutive year.

We offer for sale 4 excellent sons of Allenwood King Regent 23641 that will soon be ready for service. 2 are from dams with A. R. records and 2 from dams now on test. When finished the records of the four dams will average about 575 lbs. fat, two being in the double letter classes.

Prices and pedigrees on application

R. H. DONNELLEY, Prop. **Address, E. S. WARREN, Mgr.**

HILLSWOLD FARM GUERNSEYS

HERD SIRE

Warrior of Hillswold 42609
Son of
Langwater Warrior 26509
Grandson of
Langwater Fisherman 21873

His daughters are exceptionally uniform and typy
His sons are equally so

For Prices and Pedigrees of Warrior's Sons Address

HILLSWOLD FARM

W. A. CLOUES, Mgr. SHREWSBURY, MASS.

EDGEWATER FARMS

FOR SALE REASONABLE--A very likely grandson of

NE PLUS ULTRA

PRICE, $600.00 Born Dec. 2, 1920

Rose-noble 20427 A. R., sire of 2 A. R. daughters
- Ne Plus Ultra 15265 A. R. 36 A. R. daughters
- Florham Rosy 28062; 12146.55 lbs. milk; 621.36 lbs. fat, Class C

Imp. Belle des Piques 35407 A. R. 12352.00 lbs. milk; 661.40 lbs. fat, first calf
- St. Patrick R. G. A. S. 1867 P. S.
- Bailey's Marais Belle R. G. A. S 2995 F. S.

We are offering a few choice bred and open HEIFERS

F. G. BENHAM & SON — Owners
BENHAM & McCLURE — Operators
CANANDAIGUA, NEW YORK

HOMESTEAD FARMS

APPLETON——WISCONSIN

ANNOUNCE THE PURCHASE OF:——

Pencoyd's Man O'War 67699

Born January 27, 1920

A Son of the World's Record 2½ year old

NELLA JAY OF PENCOYD 77520

Milk—16325.6 lbs. Fat—810.63 lbs. Age—2½ years

HOLDS 1ST PLACE IN CLASS F

PRESENT HERD SIRE

Pencoyd's Man O'War 67699 is out of Nella Jay of Pencoyd 77520, who has just completed a record of 16325.6 lbs. milk and 810.63 lbs. fat, taking first place in Class F. She is the first Guernsey heifer to make over 800 lbs. fat.

Nella Jay of Pencoyd 77520 is a daughter of Nella Jay 4th 38233, a one-time World's Record heifer in Class G and today the fourth highest record cow of the breed Milk—20709 Fat—1019. This is the only instance in the A. R. classes where a one-time World's Champion has produced a World's Champion daughter.

Pencoyd's Man O'War 67699 is a bull of extreme dairy conformation, straight top line, great length, excellent depth and spring of rib, good heart girth, and strong masculine head. The records of his dam and granddam average 18517 lbs. milk and 915 lbs. fat.

FORMER HERD SIRE

Pencoyd's Golden May Secret 39626 is out of Nella Jay 4th 38233, the only Triple A. R. Class Leader of the breed, holding 6th place in "G" with 14772 milk and 726 fat; 9th place in "D" with 16040 milk and 769 fat; and 4th place in "A" with 20709 milk and 1019 fat.

We have in our herd 15 daughters of Pencoyd's Golden May Secret 39626. The first two to complete their A. R. records are:—

Dot of Homestead 80462, A. R. 8628
Milk—9660.4 Fat—496.83 G.

Amber Maple of Homestead 76848, A. R.
Milk—10035.8 Fat—535.34 G.

Golden Tidy of Homestead 83080 has made in 319 days, 9123.3 milk and 512.76 fat. She will complete the year with about 10500 milk and 570 fat in Class G. The remaining daughters we expect to test as they freshen.

JAMISON BROTHERS **Route 2, Appleton, Wis.**

SHUTTLEWICK FARMS

AS

Breeders of May Rose Guernseys

HAVE AT ALL TIMES

Young Bulls and Bull Calves

Capable of Improving

The Type and Production of Your Herd

A young bull, Daphne's Crusader of Shuttlewick 53595, recently advertised in these pages and sold at private sale, won second prize at the National Dairy Show in the class for bulls over 18 months and under two years.

Address inquiries to

M. A. WICK, Owner
232 E. 131st Street
Cleveland, Ohio

F. O. MILLINGTON, Supt.
Shuttlewick Farms
Chagrin Falls, Ohio

HERRIARD PARK BASINGSTOKE ENGLAND

Mrs. Jervoise's Pedigree Prize-winning Herd of about 128 cattle, bred from the heaviest and most fashionable milking strains

HERD BULLS

Valentine's Honour of the Passee 3826

winner of five firsts, two specials and Champion on GUERNSEY. In 1918 he was sire of 1st prize heifer and 1st prize bulls under 15 months (his first stock shown

(FANNY DU FOULON XXII. 10018 and 3 of her daughters)
1st Inspection at the London Dairy Show, 1919

In 1919, he sired 1st, 2nd and 3rd prize heifers and 1st prize bull under 15 months at the Whitsuntide Show in Guernsey, also 1st and Reserve Champion yearling bull at R. A. S. E. Show, Cardiff, 1919
Sire—Honoria's Sequel 2816 P. S.
Dam—Valentine III. 7514 P. S.
Gave 15477 lbs. milk, 783 lbs. b. f.

Sailor Duke 3589
Sire—Sailor King
Dam—Braye Duchess II., 16340 lbs. milk; 708 lbs. b. f.

Herriard Osseo's Replica 3726
Sire—Herriard du Foulon
Dam—Dewey May V.

May Rose's Billy 3758
Sire—Valentine's Honour of the Passee
Dam—May Rose 7th of the Masse 9286 P. S.

Awards at Dairy Show 1919
1st prize in Inspection Class for cows
2nd prize in Inspection Class for heifers
1st prize in Butter Test

Berkshire Pigs
from prize-winning and prolific strains, lengthy and true to type

Apply to Mrs. Jervoise
Supervised by T. Edney Hayter

RESERVATION GUERNSEYS

Herd founded in 1900 with the purchase of Duchess of Maple Row 11165 from which has been developed the larger part of the herd of 50 animals. We have followed this line of breeding for four generations with creditable production and have confidence in their ability to continue the good work.

Records completed during the past year by representatives of the Duchess family are as follows:

Merry May Rose	71058 Class G	10392 lbs. M.	562 lbs. F.
Rainbow's Rose of Gold	72596 " "	9222 "	558 "
Cricket's Fancy	75586 " "	11846 "	627.5 "
Queen's Orlette	44173 Class AA	10332 "	535.8 "

HERD SIRES—Reservation Pioneer 30421
Beacon Hill King 50134

We have promising young bulls from these and other Duchess dams and invite investigation of progressive breeders

TABER & MIGNIN
Castile - - - - N. Y.

The Smallidge Farm

OFFERS FOR SALE

Brenda's Boy of Smallidge Farm 68953

born June 19, 1920

Sire—Bennie of the Ridge 41637
Dam—Trixy of the Ridge 42583 A. R. 4579 9357 Milk; 537.38 B. F. EE
Granddam, Abbie of Riverside 25280 A. R. 4258 14201.1 Milk; 816.12 B. F.
Dam—Francetta's Brenda of Eau Claire 56664 A. R. 6630. 7179.2 milk; 367.21 B. F. 5.11% G
Dam, Francetta of Eau Claire 44390 A. R. 4245 5514.6 Milk; 316.15 B. F. at 22 months.
Granddam, Loretta of Eau Claire 30795 A. R. 4178 8475.8 Milk; 461.96 B. F. B

Records made on two milkings a day except a few in the record of Abbie of Riverside 25280.

E. J. SMALLIDGE - EAU CLAIRE, MICH.

Waukesha County

ITCHEN MAY KING 25174 A R

The Leading Show Bull and Sire of Production.

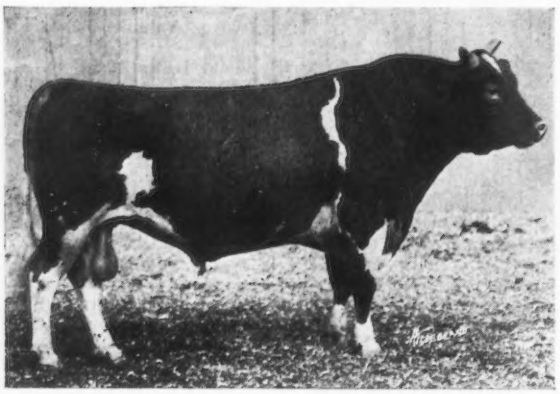

ITCHEN MAY KING 25174—The leading Show Bull and sire of Production. Sired more First prize winners than any Bull of the breed.

GOODHAND KINGSTON & SON & F. E. FOX
WAUKESHA, WISCONSIN

GRAND CHAMPION

At the 1920 National Dairy Show—

Where Standards of type are made.

OTHER WINNINGS

Grand Champion, Panama Pacific Exposition, 1916.
Grand Champion, California State Fair, 1916.
Grand Champion, California Liberty Fair, 1918.
Grand Champion, Los Angeles Live Stock Show, 1919.
Grand Champion, Wisconsin State Fair, 1920.

HIS GET HAVE WON

Many prizes, including 1st prize National Dairy Show, 1919. His son, Dauntless of Edgemoor 49586, was Junior and Grand Champion, National Dairy Show, 1919. Audacity of Edgemoor, Junior and Grand Champion Maryland State Fair, 1920; Veda's May King of Edgemoor, Junior and Grand Champion, Pacific International Livestock Exposition, Oregon, 1920.

REGARDING PRODUCTION

Sixteen daughters are in the Advanced Register, and from a recent study of Guernsey sires, it is shown that he has been bred to some of the highest class cows of the country, and notwithstanding this fact, twelve daughters with tested dams show a higher average production than their dams.

WAUKESHA STOCK FARM

REGISTERED GUERNSEYS

SENIOR HERD SIRE

IMP. ITCHEN MAY KING 25174 A. R.
1st prize Sr. & Gr. Champion, National Dairy Show, 1920
Sire—Itchen Red Raider (2402 E. G. H. B.) A. R.
Dam—Itchen Verbena (Eng.) A. R.
Milk 13693.0 lbs.; B. Fat 693.2 lbs.

JUNIOR HERD SIRE

AVIATOR OF EDGEMOOR 49387
Sire—Imp. Itchen May King 25174 A. R.
Dam—Mabel of Linden Home A. R. 3385
Milk 16782.1 lbs.; B. Fat 754.83 lbs.

Females bred to the above sires for sale, all ages. Males sired by Aviator of Edgemoor offered. Write for information and prices

F. E. FOX Waukesha, Wisconsin

Pleasant Acres Guernsey Farm

is offering for sale

REX OF PLEASANT ACRES 67317

Born Feb. 23, 1920.

SIRE—Rex of Rich Neck 31472
whose first 3 daughters on A. R. test averaged over 570 lbs. butter fat in Class G.

DAM—Gelenina of Bon Ayre 49855
9510.5 lbs. milk; 453.53 lbs. butter fat in class E. She has milked over 50 lbs. per day in class A.
Her sire is Yeoman's King of the May 17053 A. R.
Yeoman's King of the May is the sire of 40 A. R. daughters, including Fillmore's Nonette, 661 lbs. butter fat in class D; Yeoman's Mixter Mary Maid, 589 lbs. fat in class D.
Gelenina's dam is Gelenina 18252, who has 6 A. R. daughters.

Rex of Pleasant Acres is a good individual.

Other bull calves of similar breeding for sale.

PRICES RIGHT

CLYDE E. FRUIT

R. No. 1 Waukesha, Wis.

Guernsey Cattle

If You Want Good Guernseys

Come to Waukesha County, Waukesha, Wis.

We are in a position to offer you Guernseys of any age, Registered and Grade, male or female. Prices are reasonable considering the high quality of stock offered.

We have an exceptionally fine lot of young bulls to offer, many out of officially tested dams that have high butter fat records. Prices $100.00 to $500.00.

Excellent grade cows and heifers are listed by our many members. The grades offered are very high class, many having cow testing records of high merit.

For detailed information write

WAUKESHA COUNTY GUERNSEY BREEDERS' ASSOCIATION

F. E. FOX, Secretary, WAUKESHA, WISCONSIN

The New Leader In Class FF

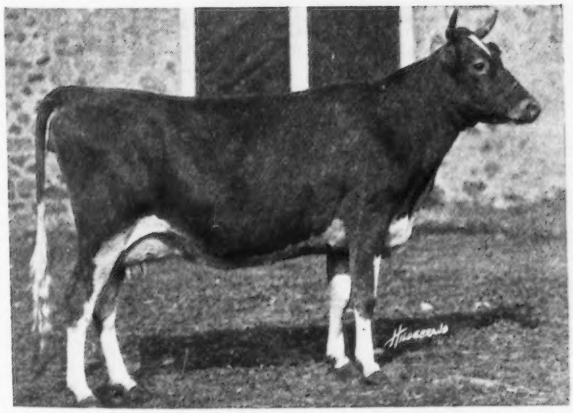

PARK'S JUDITH BEAUTY 76118

12107.0 lbs. milk 646.15 lbs. fat.

Class FF

Was Bred and Developed at

PARK FARM

as were also

Her Dam, Park's Queen Judith 57655 Class G. 8310.5 lbs. milk; 454.43 lbs. fat.

Her Granddam, Park's Queen Rhea 34759. 7925.3 lbs. milk; 420.46 lbs. fat. Class E. 12270.3 lbs. milk; 653.50 lbs. fat. Class A.

Her Great Granddam, Park's Yeksa Queen 21602. 8895.0 lbs. milk; 433.61 lbs. fat. Class CC, also 455 lbs. fat in 303 days in Class A.

Our Senior Herd Sire is Governor of Bailey Falls 36994 A. R., who sired Park's Judith Beauty 76118, 646.15 FF.
Our Jun.or Herd Sire is May King of Bailey Falls 53176 whose dam promises to make 600 lbs. fat.
A few bull calves out of A. R. Cows and by the above sires for sale:

Address Further Inquiries to

John H. Williams Park Farm Waukesha, Wisconsin

WESTBROOK FARMS

CONSIGN

SIX ANIMALS

TO THE COMBINATION SALE OF THE

Eastern Guernsey Breeders' Association
Devon, Pa., MAY 13, 1921

MAY ROSE OF WESTBROOK A. R. 7991

15530 lbs. milk; 757.07 lbs. fat, First in class BB

HER DAUGHTER

WESTBROOK ULTRA ROSE A. R. 8619

13131.70 lbs. milk; 621.99 lbs. fat. 4th in class GG.

Two bred daughters of Royal Sovereign of Onunda 34504 who sired Westbrook Ultra Rose (See above)

Also two yearling granddaughters of Itchen Daisy's May King of Langwater 17349

G. W. KOSER **Biglerville, Pa.**

FAIRYDALE FARM

HERD BULLS

JOKASTUS 17320

Sire—Golden Secret A. R.
Dam—Fine Joke A. R. 942
Full sister to Galaxy's Sequel A. R.

BEDALBERT 51232

Sire—Beda's May King A. R.
Dam—King's Alberta A. R. 2555
785 lbs. fat—6th in class B

LANGWATER ARCHER 53844

Sire—Langwater Warrior A. R.
Dam—Langwater Diva
A daughter of Itchen Daisy 3d

A Few BULL CALVES For Sale

Address, Pawling, N. Y.

BREIDABLIK FARM

SENIOR HERD SIRE

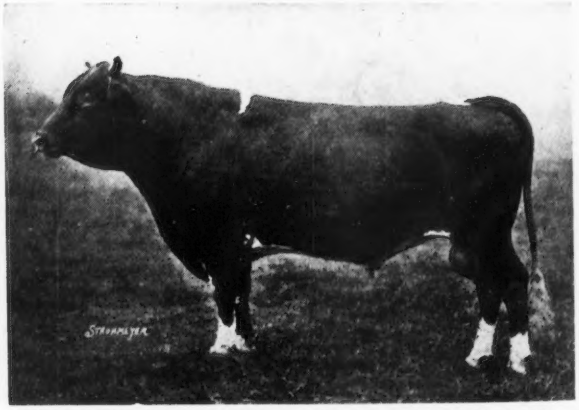

BROOKMEAD'S TAURUS OF BREIDABLIK 47887

Sire—Langwater Royal Master 23663
Dam—Brookmead's Dorothy 55715
14179.40 lbs. milk; 742.80 lbs. fat. Class G

We offer promising Herd Sires, sons of this great bull and out of Advanced Registry cows.

Federal Accredited Herd

H. J. KREBS, Owner **L. H. LeBARON, Mgr.**

P. O. Box 950, Wilmington, Delaware

CEDAR LAKE FARMS

LONE PINE GUERNSEYS

MIKANA Barron County WISCONSIN

We Offer For Sale

Lone Pine Instigator 59190

Born July 12, 1919 Price, $1000.00

SIRE: Langwater Hayes Rosie's King of the May 16723 A. R. Sixteen A. R. daughters, ten of which average 590.94 lbs. fat at average age of 2 years 10 months. He is a son of King of the May 9001, and out of Langwater Hayes Rosie 24200 A. R. 1312.

DAM: Imp. Parson's Red Rose III. 31942 A. R. 3599. 13,476.90 lbs. milk, 692.63 lbs. fat at 9 years of age. She is the dam of Red Rose's Hope of Lone Pine 46027 A. R. 4561, a former class leader in BB and just finished class A record of 672 lbs. fat.

This bull is ready for service. Clear nose, straight on top, dark fawn, and an excellent individual in every way. He is a grandson of King of the May and inherits high production through his sire and dam.

Address Correspondence to

HENRY L. STOUT 503 McCormick Building CHICAGO, ILL.

BARRY FARM

Herd Sire

FLORHAM ROYALTY 58357

SON OF

Follyland Royal Jewel 44811

Full Brother to Follyland Nancy 52457
712.60 lbs. fat at 2 yrs.
out of
La Belle Parricide 70960
by
Beda's May Day 34995 A. R.

STOCK FOR SALE

Herd under Federal Supervision
for Tuberculosis

Far Hills Somerset County New Jersey

IOWANOLA GUERNSEYS

Bred for Type and Production

We have a few choice bull calves from dams with splendid A. R. records.

Sired by Cherub's Winner 34180, who has four A. R. daughters and six others on test.

Also a few sired by Kitchener's Express 43925, who was a strong winner in the 1920 show circuit.

We can send you a bull that will be satisfactory in every respect.

Write us your needs.

MOUNTAIN BROTHERS

Des Moines Iowa

Carrier 403

PEDIGREES WORTH STUDYING

Some years ago an advertisement appeared in the Guernsey Breeders' Journal entitled—"A pedigree worth Studying." This pedigree referred to the young sire, Dolly Dimple's May King of Langwater 12997, who was sired by Imp. King of the May 9001 and out of Dolly Dimple 19144, who after dropping this bull made a World's Record in Class G, and also a World's Record in Class D which has stood unapproached for more than a decade. Her greatest achievement was **Reproduction** in her **Son,** who has left a trail of prepotency for utility and beauty that is attracting the attention of breeders through the entire Guernsey world. A paragraph in the advertisement said—"The get of this young bull show wonderful promise and clearly demonstrate the prepotency of the May Rose and Dolly Dimple Blood."

When we analyze the work of his sons, considering well the importance of **Production, Reproduction** and **Demand,** we are at a loss to recall any other bull whose number of sons have left such an impression on Breed Type and Production.

The latest World's Record in Class F is held by his Granddaughter, Nella Jay of Pencoyd 77520, who is being bred to Langwater Cavalier 21012, one of his greatest sons and whose get are truly characteristic of the carefully blended blood lines of their sire. The "Get" of Cavalier are among the class leaders for production and might well be considered the "Type to Breed" when in the Show Ring.

We believe it would pay you to visit our herd and see the work that Cavalier is doing. It might change your breeding plans and save you years of effort in producing sires of prepotency along the right lines.

UPLAND FARMS, Inc.

IPSWICH, MASS.

F. P. Frazier & Son, Props. **W. K. Hepburn, Mgr.**

ROYAL'S ALPHEA 77030
Born May 8, 1917
455.33 lbs butter fat in Class GG

A daughter of LANGWATER ROYAL A. R. She will be sold in the Consignment Sale at Devon, Pa., May 13, 1921.

FOR SALE

Several very good bull calves.

MAPLE SHADE FARM

HERD SIRES

Langwater Royal 14253 A. R.

Sire—Imp. King of the May
Dam—Langwater Royal Rose

Laverna's Ultra May King 24660

Sire—Ne Plus Ultra
Dam—Rose King's Laverna A. R. 2717, a daughter of Imp. May Rose King

Gerar Pearl's Royal 58411

Full brother to

Royal's Pearl A. R. 4384	788.37 fat	D
Pearl of Pomeroy A. R. 4769	777.16 "	AA
Pearl's Dot A. R. 6140	531.66 "	GG
Re-entry	612.29 "	EE
"	753.12 "	C
Gerar Pearl's Daughter 77032	641.66 "	G

He with his two brothers are the only Guernsey bulls with three full sisters class leaders.

Sire—Langwater Royal 14253 A. R.
Dam—Gerar Pearl A. R. 1107. The only cow of the breed with three daughters class leaders.

M. T. PHILLIPS - - - Pomeroy, Pa.

Wanted

a

Proven Sire

of

MASHER'S GALORE

or

MAY ROSE

Breeding

Address correspondence to

Drawer B. Richfield Springs, N. Y.

PERSON STOCK FARM

SENIOR SIRE

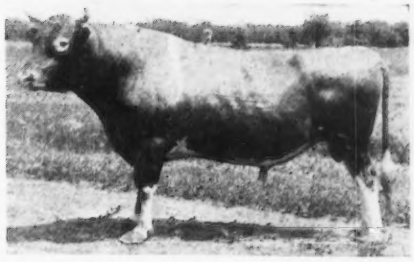

MAY ROSE GOLDEN SECRET 34920

LANGWATER GOLDEN SECRET A. R.	Imp. Golden Secret A. R Langwater May Queen A. R. 592.84 G.
MAY ROSE COMBINATION OF POMEROY A. R. 467.31 D.	Langwater Royal A. R. Manoa's May Rose A. R. 545.11 A.

18.75% May Rose II.
Six Crosses through
Imp. Golden Secret, Imp. May Rose King and Imp Itchen Daisy 3d

WE OFFER SONS AND DAUGHTERS FROM MAY ROSE A. R. DAMS

Send for List

E. S. PERSON

Minot - - - North Dakota

LAUDHOLM FARMS

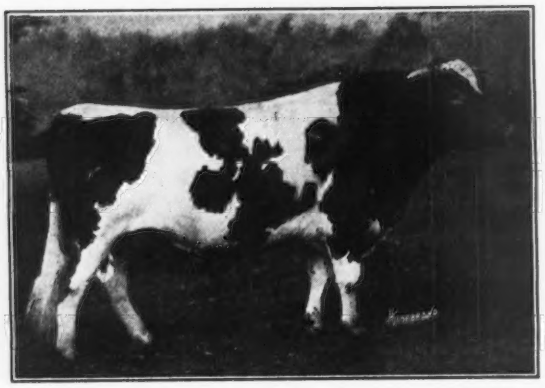

LANGWATER CHIEFTAIN, 39437
Carries 25.78% May Rose II blood. Sired by Langwater Warrior, 26509, out of Langwater Lady Love, 49698 A. R. 5507

A Pair of May Roses

OUR HERD SIRES

RED GAUNTLET OF LINDA VISTA, 39579
Carries 26.17% May Rose II blood. Sired by Imp. Itchen Red Raider, 27342, out of Mayflower of Linda Vista, 42568 A. R. 4345

We offer a few young bulls by these great sires out of A. R. cows with excellent records. Our herd is regularly tuberculin tested and is in perfect health. For pictures, prices, pedigrees, and all particulars, address

GEORGE C. LORD, 2ND, *Manager* *Post Office,* WELLS, MAINE *Telephone,* WELLS 62-2

ABBEYLEIX FARM

Montg. County

Penllyn, Pennsylvania

FOR SALE
Bull Calf

Fawn and white, clear nose
by
LANGWATER SENOR 39431
out of
656 lb. Cow

A. L. FITZPATRICK

BULL CALVES FOR SALE

SPRING FARM **Tilly Foster, N. Y.**

Four grandsons of Governor of the Chene 1297 sired by Governor II. of the Rouettes 45451, whose dam has an A. R. record of 739 lbs. fat. Out of large good looking heifers now on test.

Also a great grandson of Governor of the Chene out of an A. R. dam testing 456 lbs. fat.

The herd has been tuberculin tested by the State authorities and no reactors found.

Owner, E. DOUGLAS **Manager, THOMAS JOHNSON**

THE
OAKS FARM

OFFERS

FEMALES FOR SALE

We are offering about fifty imported Heifers and twenty matured cows of the best of Island breeding. A number of these have been recently bred to our herd sires

THEY ARE GUARANTEED TO BE BREEDERS AND FREE FROM TUBERCULOSIS

An excellent opportunity to either start a herd or add to your present one

Heifers are Priced from $400 to $500 each

We have also a number of well bred bulls we are offering of various ages from cows that have or are making Advanced Register records

Send for Sales List.

COHASSET, MASS.

C. W. BARRON, Prop. Address, W. S. KERR, Manager

Langwater Sires Make Good

In CLASS F:

New Class Leader, Nella Jay of Pencoyd 77520 A. R. 8730.
RECORD: 16325.6 lbs. milk, 810.63 lbs. fat.
Sired by LANGWATER PENCOYD 21830

Cow in Third Place, Langwater Hope 27946,
RECORD: 15078.8 lbs. milk, 773.59 lbs. fat.
19882.0 lbs. milk, 1003.17 lbs. fat A
Sired by IMP. KING OF THE MAY 9001

Cow in Fourth Place, Jesebel of Edgemoor 52584
RECORD: 12434.9 lbs. milk, 748.32 lbs. fat.
Sired by NE PLUS ULTRA 15265, another Langwater bull.

In CLASS G:

First three all sired by Langwater bulls.

Ultra Celia 72478
RECORD: 12566.2 lbs. milk, 755.83 lbs. fat.
Sired by NE PLUS ULTRA 15265.

Langwater Phyllis 70607
RECORD: 13288.4 lbs. milk, 746.23 lbs. fat.
Sired by LANGWATER FASHION 23660

Brookmead's Dorothy 55715
RECORD: 14179.4 lbs. milk, 742.08 lbs. fat.
Sired by LANGWATER STARS & STRIPES 21872

Bulls bred similarly to the sires of these champions always for sale. They will improve your herd.

For Prices and Particulars, Address

LANGWATER FARMS - NORTH EASTON, MASS.

F. CLIFFORD SHAW, Supt. F. L. AMES, Owner

GRASSLAND FARMS

In order to reduce the size of this herd, we are offering for sale choice females of various ages. With a few exceptions all animals will be priced.

Also young bulls from Advanced Registry parents. Herd free from tuberculosis, by Federal test. Correspondence and inspection invited.

TACONIC (Litchfield County) Connecticut

Central New England Railroad

OAK HILL FARM

GUERNSEYS

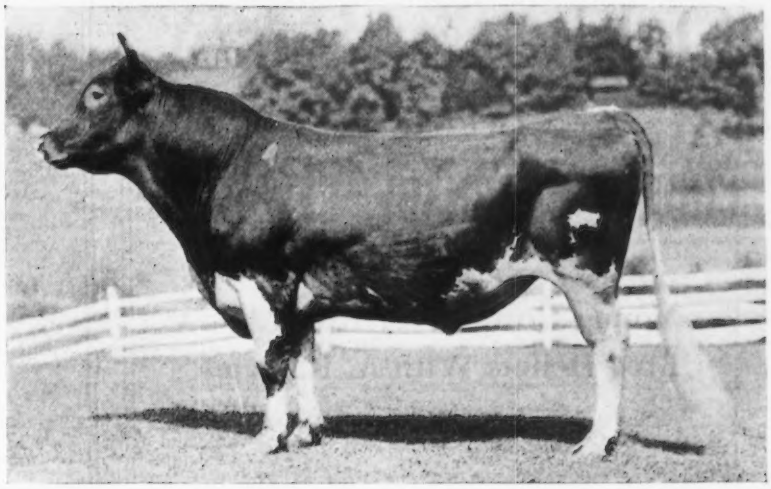

Florham Butter Boy
34376

First Prize, Champion and Grand Champion Monmouth County Fair 1917

SIRE : NADIENO 20432
Is out of the dam of May Rose Queen A. R. 1911, 12548.3 lbs. Milk, 667.19 lbs. Butter Fat.
Two of his get sold for $1210, Florham Farms Auction, Sept. 1915.

Ne Plus Ultra 15265
Sire of 15 A. R. daughters whose average is 545.26 lbs. Fat.
Full brother to Itchen Daisy's May King of Langwater, who was sold for $8000.

Imp. Adieno 18894
13274.5 lbs. Milk, 582.16 lbs. Fat.
Dam of May Rose Queen 22277 12548.3 lbs. Milk, 667.19 lbs. Fat.

DAM : PALLOTTA'S BELLE OF BARRINGTON 38472
11981.55 lbs. Milk, 649.25 lbs. Butter Fat.
Twin sister to Pallotta's Beauty of Barrington A. R. 4518, 10876.05 lbs. Milk, 650.08 lbs. Butter Fat.

King Bell 13482
Sire of 7 A. R. daughters with average of 510.56 lbs. Fat.
A son of Imp. May Rose King 8336 whose 21 A. R. daughters average 584.85 lbs. Fat.

Pallota 25102
Bred at Florham Farms.
Her sire, Imp. Island Champion 6263, is the progenitor of Imp. Masher's Sequel, France's Masher II, Masher's Galore and Triple Champion, all A. R. sires of highest performance.

ANIMALS OF BOTH SEX FOR SALE

OAK HILL FARM RED BANK, N. J.

Owner, J. A. HASKELL Supt., G. A. CURTIS

DEMONSTRATOR OF ROUGHWOOD LANGWATER ROYALIST

Young Bull dropped October 18, 1920

Sire: Don Bernardo of Linda Vista 20617 (25% May Rose)
Dam: Desdemona of Roughwood 67589 (Daughter of Demonstrator of Roughwood 23133) 379.8 lbs Butter Fat in FF. Milked up to 46 lbs. in 2 milkings with this calf.

Young Bull dropped January 8, 1921

Sire: Langwater Royalist 23121 (Own son of Imp. King of the May)
Dam: Bon Espoir of Roughwood, 63238 (Daughter of Demonstrator of Roughwood 23133) 494 lbs fat in D.

Young Bull dropped January 16, 1921

Sire: Langwater Royalist 23121 (Own son of Imp. King of the May)
Dam: Moss Rose of Roughwood 76928 (Daughter of Demonstrator of Roughwood 23133) 452 lbs. Butter Fat in G

Young Bull dropped January 19, 1921

Sire: Langwater Royalist, 23121 (Own son of Imp. King of the May)
Dam: Delphine of Roughwood 75725 (405 lbs Butter Fat in G) (Daughter of Demonstrator of Roughwood 23133)

All these are exceptionally nice individuals, and in a Herd which has never had Contagious Abortion or Tuberculosis

We also have sons of the above bulls from untested cows at low prices.

GEORGE N. BARRIE, Supt. - CHESTNUT HILL, MASSACHUSETTS

Oakhurst Farm

OFFERS

CHOICE GUERNSEY FEMALES

Young Cows With Records
Bred Heifers With A. R. Dams

Breeding and Conformation will satisfy most critical

Look Them Over Before Purchasing

OAKHURST FARM
Millerton, N. Y.

BULL CALVES For Sale

SIRED by

Golden Promise of Langwater, a son of
Langwater Warrior

Out of cows

Sired by

Langwater Demonstrator — Dean of the May
Langwater Fisherman — King Masher
Governor of the Chene

All inquiries gladly answered

Accredited Herd No. 4342

GEORGE H. TIMMINS
Greenway Farm
Ware, Massachusetts

Something New

In a Pedigree Sheet

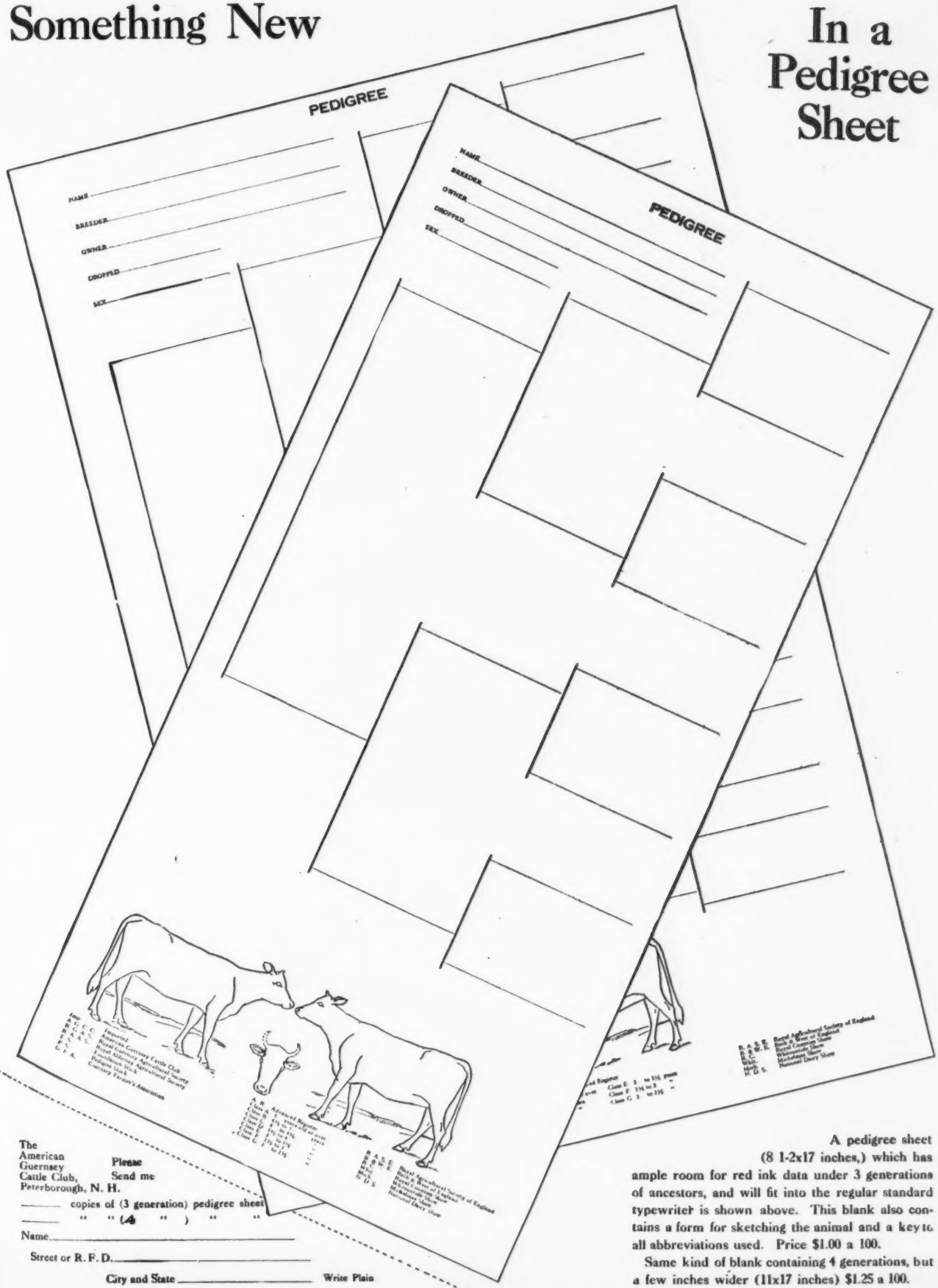

The American Guernsey Cattle Club, Peterborough, N. H.

Please Send me

_____ copies of (3 generation) pedigree sheet

_____ " " (4 ") " "

Name_____

Street or R. F. D._____

City and State _____ Write Plain

A pedigree sheet (8 1-2x17 inches,) which has ample room for red ink data under 3 generations of ancestors, and will fit into the regular standard typewriter is shown above. This blank also contains a form for sketching the animal and a key to all abbreviations used. Price $1.00 a 100.

Same kind of blank containing 4 generations, but a few inches wider (11x17 inches) $1.25 a 100.

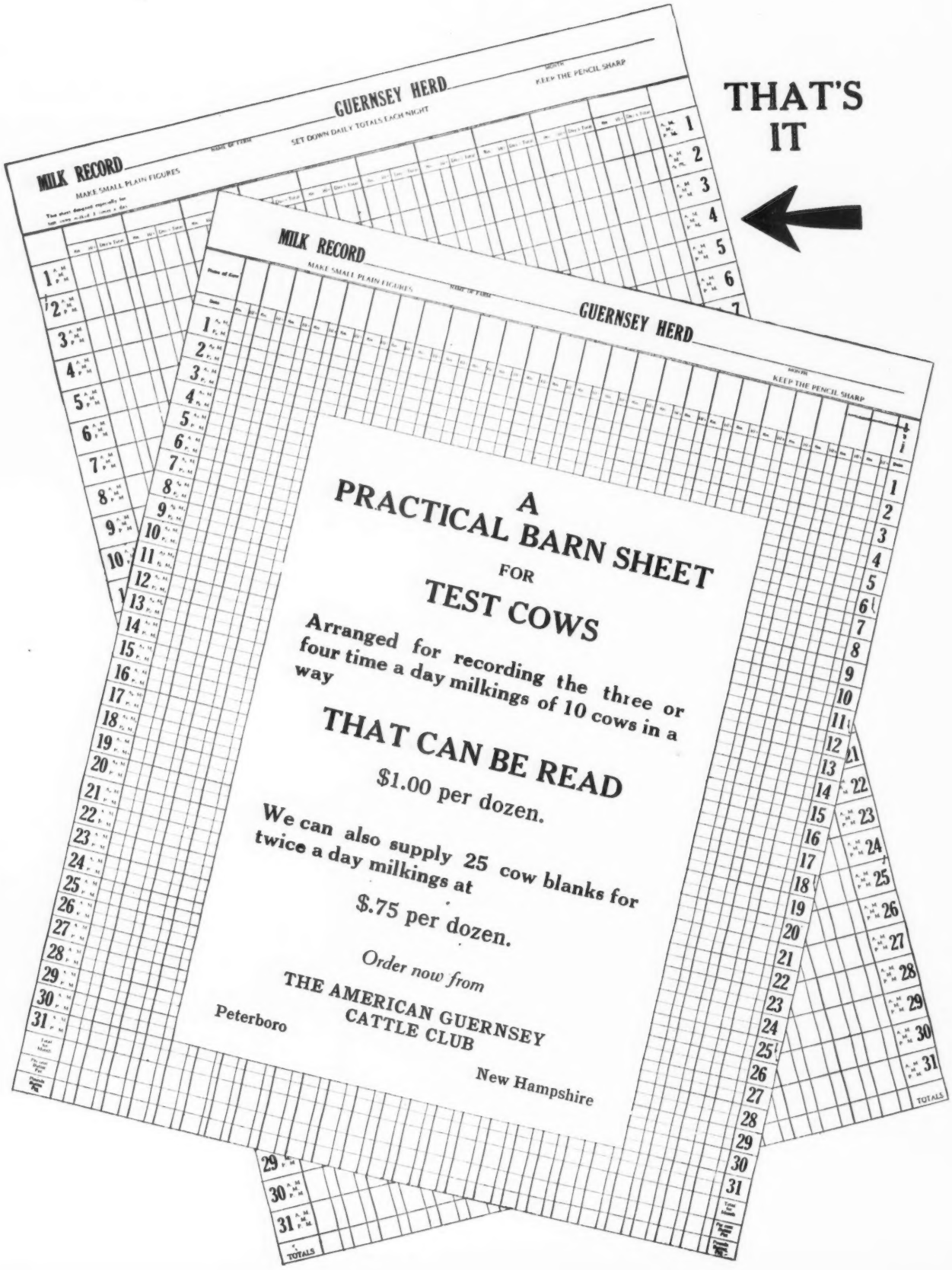
MILK RECORD
MAKE SMALL PLAIN FIGURES
GUERNSEY HERD
SET DOWN DAILY TOTALS EACH NIGHT
KEEP THE PENCIL SHARP
THAT'S IT
A
PRACTICAL BARN SHEET
FOR
TEST COWS
Arranged for recording the three or four time a day milkings of 10 cows in a way
THAT CAN BE READ
$1.00 per dozen.
We can also supply 25 cow blanks for twice a day milkings at
$.75 per dozen.
Order now from
THE AMERICAN GUERNSEY CATTLE CLUB
Peterboro
New Hampshire

Beaver Ridge Farm

GUERNSEYS OF QUALITY AND PRODUCTION

HERD SIRE

Sire
Beau Regal 13448

Grandsire
Imp. May Rose King 8336

Dam
Glenanaar of the Glen 23619
16813.1 lbs. milk;
780.66 lbs. fat
8th place, Class B

Granddam
Scylla of the Glen 15589
16239.8 lbs. milk;
700.98 lbs. fat

GLENREGAL OF THE GLEN 45264.
12½% May Rose blood

BEDFORD HILLS, Westchester Co., N. Y.

HENRY W. HOWE, Owner — Farm 40 miles north of New York City — WM. H. SANDERS, Mgr.

DAIRYLAND FARM

Storm Lake, Iowa

VELMA OF MAPLEDELL 63841

1st Prize National Dairy Show, 1919. Herd Headed by Plato of Four Pine 43396. We emphasize Form with Production. Our show herd will be exhibited at the leading fairs of the middle west again this year. We invite you to visit our exhibit and get our descriptive list of animals for sale.

We are offering a few young bulls and heifers for sale at this time

For Further Information Address

ALBERT HYZER, Manager — STORM LAKE, IOWA

Langwater Traveller

Carries 50 per cent. the blood of Imp. King of the May 9001, the outstanding bull of the Guernsey breed.

His dam is Langwater Lustre 47044, A. R. Record 806.10 lbs. of fat, being fifth cow in Class C. She is the second highest producing daughter of Imp. King of the May, sire of five class leaders.

His sire is Langwater Holliston, sire of Langwater Levity 70293, leading cow in Class EE and sold for $6000.00. Holliston's daughters average 572 lbs. of fat and none of their records were made as mature cows.

Traveller's daughters are averaging over 500 pounds of fat with their first calves. His first daughter to freshen will make over 575 pounds of fat in Class FF, making her a class leader. We offer some excellent bull calves by Traveller out of May Rose cows with fine records. Prices reasonable. Federal Accredited Herd.

CHICONA FARM GUERNSEYS

A. L. Gile Prop. — **Chinook Washington**

GAYHEAD'S ULTRA MAY KING 40432
Premier Herd Sire at

GAYHEAD GUERNSEY FARMS

That he sires production is proven by his daughters now in milk.
That his progeny are appreciated by the public, is attested by the prices paid at public and private sale.
There is a reason
He is line bred to Itchen Daisy 3d, The greatest Guernsey Matron of the breed.
Get one of his sons to head your herd and get in line for better individuality and greater production.

GEORGE M. WHITE, Prop. - Coxsackie, N. Y.
20 miles from Albany, 120 miles from New York on West Shore R. R.

CLOVER CREST FARM

OFFERS FOR SALE

Glensette 107701, Heifer—Born March 20, 1920. Sire—Golden's Stranford. Dam—Glen's Clover Blossom A. R. 4411.

Nancy's Kaloolah, (Registry applied for) Heifer Calf born Nov. 7, 1920. Sire—Kaloolah's May King. Dam—Lord Mar's Nancy. Now on A. R. Test.

Clover Blossom's May King, (Registry applied for) Bull Calf born Nov. 27, 1920. Sire Kaloolah's May King. Dam—Raider's Clover Blossom. Now on A. R. Test.

Kaloolah's May King 57990. Bull born Nov. 25, 1918. Sire—May King's Laddie of Chilmark. Grandsire—Itchen Daisy's May King of Langwater 17349, full brother to Ne Plus Ultra 15265. Dam—Kaloolah of Alfred 2d 33602.

May Day of Thorn Hill 61754—Bull born July 18, 1919. Sire—Dairymaid's Rouge of Iowa. Dam—Victor's May of Thorn Hill.

WILLIAMS and TONE
Canonsburg R. F. D. 3 Pennsylvania

Over 5000 Breeders

are now reading the JOURNAL

It will pay you to have them see your Ad. here

Rates on Request
American Guernsey Cattle Club
Peterboro, N. H.

UPTON PYNE FARM

HERD BULLS

Squire of the Glen 18805 A. R.

Great Hill's Chief 47550

We have for sale several heifers two years old and under with the best of conformation and breeding that would make a very creditable showing for any one wishing to start a foundation herd of Guernseys. For pedigrees and prices address

UPTON PYNE FARM - Bernardsville, N. J.

Wawa Dairy Farms

WAWA, PENNA.

Attention of Breeders is respectfully directed to our CONSIGNMENT TO THE EASTERN GUERNSEY BREEDERS' SALE, DEVON, PA., MAY 13, 1921

MAIN STAY'S DAISY 70038

Now on A. R. test in Class C in our New Model Test Barn. Bred to the great breeding bull, Brookmead's Stars & Stripes 49117.

Nov. 1920	Milk 1,415.1	Fat 61.42
Dec. "	" 1,557.8	" 74.38
Jan. "	" 1,343.5	" 65.84
Feb. "	" 1,233.5	" 67.00

Also the following "Bred to" or "Bred by" our great Herd Sires:

SEQUEL'S MILKYWAY OF WAWA 71079
now on test in Class D
Sire—Milkyway's Boy 30885
Dam—Lady Sequel 50504 A. R.
Bred to Brookmead Stars & Stripes

JANET HEDGES 72874 A. R.
Milk 11,921.8 lbs., Fat 568.43 lbs., Class E
Sire—Mogul of Haddon 28228 A. R.
Dam—Glenwood s Hilda of Haddon 31225
Bred to Brookmead's Stars & Stripes

DOROTHY OF RICHLAND 68067 A. R.
Milk 11,398.5 lbs., Fat 550.27 lbs., Class D
Sire—Deanie's Raymond of Lewison 13250 A. R.
Dam—Belvia of Richland 29535
Bred to Brookmead's Stars & Stripes

MAY ROSE PRINCE'S MILKYWAY OF WAWA 114023

Sire—Brookmead's May Rose Prince 48047
Dam—Sequel's Milkyway of Wawa 71079

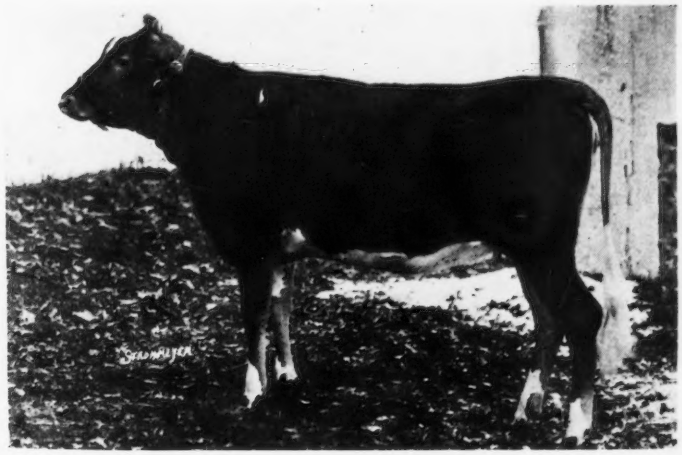

APOLLO'S BELLE OF WAWA 105227

Sire—Apollo's Arrow of Pencoyd 55552
Dam—Fair Anna Belle of Wawa 43950 A. R.

ADDRESS ALL CORRESPONDENCE TO

WAWA DAIRY FARMS

22 South 32nd Street **PHILADELPHIA, PENNA.**

ANNA DEAN FARM SALE

AT THE FARM, BARBERTON, OHIO

FRIDAY, APRIL 15th, 1921, at 1 P. M.

The Trustees of the Estate of O. C. Barber have instructed me to sell the

46 Head of Pure Bred Guernseys

left on the farm. This lot includes 22 cows nearly all heavy in calf, 23 open heifers, 20 of them over 9 months and up to 20 months old.

The herd bull is Nelly's Sequel of Anna Dean Farm 40635, sired by a son of the great Murne Cowan, 1098.18 lbs. fat and out of Nelly of Anna Dean Farm 46895 a daughter of Masher's Sequel with a record of 635.54 lbs. fat. The cows are in calf to this bull.

The 20 heifers are the youngest heifers left on the farm for nucleus of a new herd when I sold the larger part of the herd in June 1920.

Included in the lot are 7 daughters of Daisy Pearl's Governor 32130
5 daughters of Anna Dean King 25751
5 daughters of Prince Baltimore 25753
3 daughters of Prince Ferby 27283
3 daughters of Goldseeker of A. D. F. 26106
2 daughters of Galaxy's Sequel 16904
3 daughters of Governess's Governor 35447

and others by Langwater May King, Sequel's Monogram, Golden Governor and other well known bulls. Whole lot have just passed clean Federal test.

FOR CATALOGS ADDRESS

CHARLES L. HILL

Rosendale - - - - - - Wisconsin

FRITZLYN FARM

Two of these daughters of FLORHAM CHARTER 37852 are consigned to

THE EASTERN GUERNSEY BREEDERS' SALE
at DEVON, PA., FRIDAY, MAY 13, 1921

We also offer several good sons of FLORHAM CHARTER out of A. R. dams

ADDRESS INQUIRIES TO

Wm. F. FRETZ - - - Pipersville, Pa.

WILLOW BROOK FARM GUERNSEYS

Home of

Golden Lassie of Paxtang

HERD SIRE—A son of Golden Lassie of Paxtang, by Langwater Sunderland

Bull Calves Only for Sale

Bull Calves Only for Sale

GOLDEN LASSIE OF PAXTANG 24696

MRS. J. W. MATTICE - - Middletown, N J.

May Rose Secret
of Woodend 59444

SIRE---May Rose Secret of Pencoyd 27844
whose daughters are now being tested. Son of LANGWATER PENCOYD 21830 A. R.

DAM---First Dawn's May Rose 55430.
408 lbs. fat in class EE.
She is by MAY ROSE KING 2d 13130 A. R.
Her dam has a record of 608 lbs. fat at 12 years.

A good individual, clear nose, fawn, white markings
From a Federal Accredited Herd.

Reasonable price and particulars

WOODEND FARM

E. E. LePelley, Supt., Guernseys

MOUND MINNESOTA

THE SUNNYBROOK-WILLOW BROOK SALE

will be held at

SUNNYBROOK FARM EATONTOWN, N. J.

Saturday, April 23rd, 1921

SPECIAL FEATURES OF THIS IMPORTANT GUERNSEY EVENT

¶ **All bred females will be guaranteed breeders**
¶ **All Animals are Government Tested and Fully Guaranteed**
¶ **The blood of Ne Plus Ultra 15265 (A. R.) will be strongly represented**

Among this splendid selection are the following Advanced Register cows

	lbs. milk	lbs. fat	Class
Fantinelily King 47932	13,711.50	615.96	C
Filippo's Glorissa of L. V. 61381	10,136.40	597.61	C
Noble of France's Auricula 61725	11,272.20	580.60	C
Millmount of Curles Neck 62817	11,850.40	579.94	C
Sunnybrook Althea 65472	10,532.40	570.44	G
Buttercup of Rocky Beach 68457	13,401.10	563.79	E
Molly Rose O. D. 50617 (Ninth cow in Class EE)	10,397.60	563.74	EE
Margaret Iris 62819	11,054.50	555.67	C
Charlotte M. of Curles Neck 73157	9,654.10	508.77	F
Wampanosea's Queen 57748	8,906.10	417.17	GG
Florham Bright 62695	7,736.80	351.87	G

Most of the females are bred to

Saugerties Royal Prince 59532, a son of Ultra May King 27600 (A. R.) who was purchased at the 1920 Combination sale for $5,400

Sunnybrook Benefactor 52242, a son of Florham Autocrat 25747 (A. R.) **(Both of the above are grandsons of Ne Plus Ultra 15265 A. R.)**

Sunderland's Golden Lad of Willow Brook 54990, a son of Langwater Sunderland 19337 (A. R.) and Golden Lassie of Paxtang 24696, 715.38 lbs. fat. She is the dam of four A. R. progeny

MRS. J. W. MATTICE
Middletown, N. J.

CHARLES D. CLEVELAND
Eatontown, N. J.

For catalogue address

LEANDER F. HERRICK

SALE MANAGER

405 Main Street Worcester Massachusetts

Mr. George M. White will have charge of the barns

SUBURBAN FARM

HERD BULLS

KING'S VANGUARD 22719 A. R.
Sire—Ne Plus Ultra 15265 A. R.
Dam—Lovely Rose 33051 A. R.

PREAKNESS WARRIOR 47032
Sire—Langwater Warrior 26509 A. R.
Dam—Langwater Promise 41959 A. R.

Both Bulls strongly combine the popular May Rose and Golden Secret blood lines

FOR SALE

The entire herd, including sons and daughters of the above named bulls, as well as cows bred to them

Send for Sales List

JAMES H. SEAMAN

Glens Falls - - New York

FOUR PINE FARM

HOME OF
KING OF CHILMARK 20798 A. R.

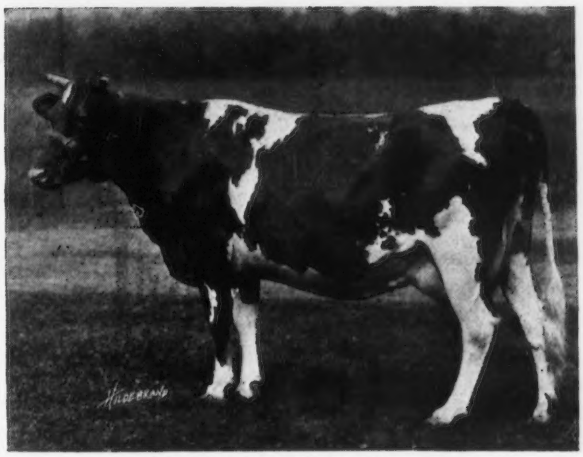

DORA OF ALLEN FARMS 59745

Recently completed her test in the herd of J. O. Winston, Saugerties, N. Y., having produced 13434.4 lbs. milk and 775.41 lbs. butter fat, giving her tenth place in Class B.

FEDERAL ACCREDITED HERD
Certificate No. 708

F. K. BABSON, Prop. **E. D. COMSTOCK, Supt.**
Hinsdale, Illinois

VILLAGESIDE

GLENWOOD BOY OF WAKAPALA 58705
Born June 23, 1919

SIRE: **Langwater Major 39435**
with eight May Rose crosses; more than a three-quarters brother to Langwater Phyllis, formerly World's Champion in G; his seven nearest dams average 13586.18 lbs. milk, 691.37 lbs. fat. His first three daughters on test are making over a pound of fat a day in G.

DAM: **Dorothy Glenwood of Wakapala 69300**
10694.7 lbs. milk; 631.41 lbs. fat Class F.

FOR SALE

The above bull and his half brother, Villageside Ex 63848, whose dam has just completed a record of 544.36 lbs. fat in EE

Villageside Guernsey Farms

M. J. Grimes and Brother **Catawissa, Pa.**

I Must Sell Before May 1

My Four Registered Guernsey Females

One four years old due in Sept. One three years old due in July. Two eight months old. Large rugged stock of excellent type and breeding. Guaranteed free from tuberculosis and abortion. See them or write for full particulars.

R. E. HAMMOND

Winchester -:- New Hampshire

YEOMAN'S KING OF THE MAY 17953

At 10 Years of Age

Sire Yeoman 8618

Dam Florham Daisy 18115

Influence of

YEOMAN'S KING OF THE MAY

	Milk	%	Fat
47 Dams at average age of 15 years	8418.9	5.12	432.76
47 Daughters at average age of 3½ years	9468.3	5.06	479.97
AVERAGE INCREASE OF DAUGHTER OVER DAM	1049.4 lbs. milk		47.21 lbs. fat

This bull has sired daughters such as:

FILLMORE'S NOANETTE	13677	lbs. milk	661 lbs. fat	Class D
FILLMORE'S DAISY	11908	" "	573 "	" Class D
FILLMORE'S VICTORIA	12337	" "	572 "	" Class C
YEOMAN'S MIXTER PRINCESS	12201	" "	552 "	" Class A
YEOMAN'S MIXTER PICOTTY	11034	" "	535 "	" Class EE
YEOMAN'S MIXTER SUNSHINE	11493	" "	531 "	" Class B
YEOMAN'S MIXTER SAPPHIRE	11976	" "	620 "	" Class A
YEOMAN'S MIXTER MERMAID	12771	" "	589 "	" Class E
YEOMAN'S MIXTER VENUS	12931	" "	623 "	" Class E

77 Daughters of YEOMAN'S KING OF THE MAY now in the herd

J. S. CLARK, Supt. **THE MIXTER FARM** **Hardwick, Mass.**

W. J. KINGSLAND, Proprietor R. A. BROWN, Manager

DERRYDALE FARM

Goshen, Orange County, New York

Introducing Derrydale Guernseys

ALL ANIMALS ISLAND BRED

HERD SIRE

Imp. Blanchette's Honour 57906

Imp. Blanchette s Honour 57906 combines the blood of two of the greatest cows on the Island of Guernsey in Valentine III. 7514 P. S., 15,477 lbs. of milk; 783 lbs. of fat at 5 years old; and Blanchette II. 3032 F. S., 13003 lbs. of milk and 621.58 lbs. of butter fat at 8 years old, and tracing to the great May Rose Cow, May Rose 2nd, through three sources including Sequel's Honoria 6722 P. S. and Blanchette II. 3034 F. S. also traces to La Belle France 14454 eight times, Vrangue's Favorite 4th 1923 F. S. eight times; Imp. Masher's Sequel 11462 four times; and Harley of Chitral 1182 P. S., A. R. three times.

The pedigree of this bull does not include an inferior or mediocre animal.

Blanchette's Honour's Dam, Blanchette of Passee Villa 1524 P. S., A. R., is one of the most promising young cows on the Island today with an A. R. Record of 9,860 lbs. milk and 485.67 lbs. fat in class G.

We are following Island methods and no artificial conditions surround our testing.

We feed a moderate grain ration with plenty of roots and roughage, not aiming for class leaders, but developing a herd showing profitable production, vigorous constitution and breeding ability unimpaired.

All cattle ready for inspection by interested parties at any time.

Federal Accredited Herd No. 1578

May King's Vrangue of Ingleside 15430 A. R.

FOR SALE

May King's Reputation of Mound City 63800. Born Dec. 3, 1919.
Sire—May King's Vrangue of Ingleside 15430 A. R.
Dam—Alma Ethel 33964 A. R. Records as follows:
495 Lbs. fat, Class G 621 Lbs. fat, Class AA
705 Lbs. fat, Class A (Pending final approval)
100% same blood as Cinderella Josephine 34500 A. R.
Records as follows:
530 Lbs. fat, Class G 727 Lbs. fat at five years
909 Lbs. fat at six years.

Rose's May King of Mound City 63802. Born March 19, 1920.
Sire—May King's Vrangue of Ingleside 15430
Dam—Rose of Little Platt 55717. A. R. record 666 lbs. fat. Class BB. 4th in class. Was second.

Alma's King of Mound City 63801. Born Dec. 23, 1919.
Sire—Cinderella's King of Mound City 40476
Dam—Alma Lehigh 43704 A. R. 340 lbs. fat in Class G. and 648 lbs. fat in Class A. (Pending final approval.)

And some younger ones of equal breeding.

HERD SIRES

May King's Vrangue of Ingleside 15430 A. R.
Langwater Frenchman 19226 A. R.
Cinderella's King of Mound City 40476. First daughter now on test, doing fine.
Upland's Fame 61390
Sire—Tastevin's Lad of Great Hill 27677 A. R.
Dam—Falstaff's Wyoming of Upland Farms 68408 A. R., sold last National consignment sale for $8,000.

MOUND CITY FARM Charles A. Wilkins, Prop. **Platteville, Wisconsin**

Long Beach Farm

OFFERS FOR SALE

Sunderland May Rose Stockdale

Born March 25, 1920

Sire—Stockdale Masher, who is by Imp. Masher's Sequel and out of Maggie Shand, 14359.40 lbs. milk; 701.99 lbs. fat in class C.

Dam—Sunderland May Rose A. R., 10478.30 lbs. milk; 498.75 lbs. fat. She in turn is by Langwater Sunderland and out of Tangray's May Rose.

This is a very typy calf, nicely marked, and well grown for age.

PRICE REASONABLE

Address

JOHN B. SEITZ Camp Hill, Pa.

A Son of Ladysmith's Cherub

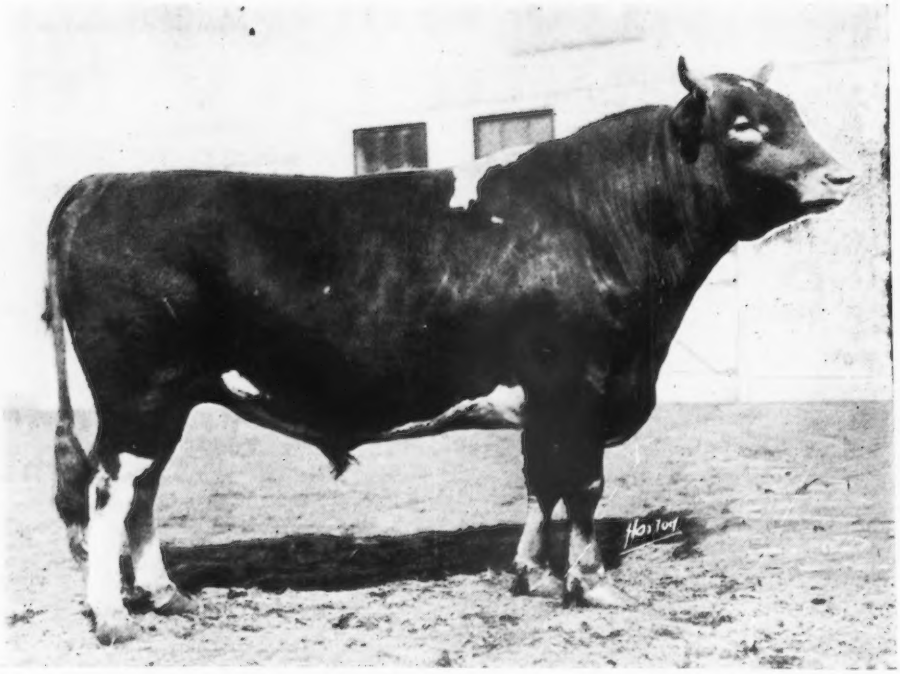

Will Add Size, Type and Persistent Production to Your Herd

HERE is one ready for heavy service out of that great cow, PEARL'S DOT (Honor Roll Class Leader).

531 lbs. Class GG
612 " " EE
753 " " C

Priced to sell. We solicit your correspondence.

We have a few others to offer of similar breeding, type and production.

SHOREWOOD FARM **Crystal Bay, Minn.**
D. D. TENNEY, Owner **C. S. HOLGREN, Mgr.**

4
MAY ROSE HEIFERS

	Born
Sire's Dam Topsy of Edgewater 560 lbs. fat at 2 yrs. old	May 15, 1920
Her Dam Imp. Topsy de Carteret 780 lbs. fat	May 15, 1920
Her Dam Valentine II.	May 25, 1920
Dam of Valentine III. 783 lbs. fat	June 27, 1920

$300.00 Each
—4—
$1000.00
100% Satisfaction

J. M. WILLIAMS
North Adams Mich.

RIVER BANKS FARMS

Home of

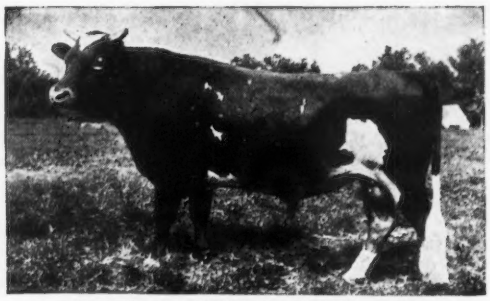

NELLA GIRL'S DIAMOND OF PENCOYD, 51592

His dam, Nella Girl of Pencoyd, 58630 has just completed a retest of 13421.8 lbs. milk and 690.78 lbs. fat in Class B. She is a ⅞ths sister to the New World's Champion in Class F, Nella Jay of Pencoyd 77520—Milk—16325.6 Fat—810.63.

Our herd sire carries, therefore, much of the same blood as the new champion, which is a combination of the Golden Secret—King of the May—Nella Jay families.

BULL CALVES FOR SALE OUT OF A. R. COWS

RIVER BANKS FARMS
Grants Pass, Oregon

Clyde E. Niles,
Manager

A De Laval will bring prosperity to your farm

A De Laval Cream Separator saves and serves twice a day, every day in the year. It is the producer of a steady, never-failing cash income during every month, regardless of season or weather.

Its saving of butter-fat alone is so great that the De Laval pays for itself in a short time and then the extra profit is yours—to provide more comforts and conveniences, to buy new stock or equipment, or to save.

The De Laval Separator eliminates the drudgery of gravity skimming. It saves the cream wasted by an inefficient separator, and it lasts a lifetime. It is the most economical separator to buy. That's why there are more than 2,500,000 De Lavals in daily use the world over.

Sold only through agents, to insure you satisfactory service during the life of your machine.

See your De Laval agent now about getting a new De Laval. Furnished in a variety of sizes, in hand, power or electric drives.

THE DE LAVAL SEPARATOR COMPANY

NEW YORK	CHICAGO	SAN FRANCISCO
165 Broadway	29 E. Madison Street	61 Beale Street

Sooner or later you will use a De Laval Cream Separator or Milker

The fifty-one hundred subscribers

who will see your advertisement in the Guernsey Breeders' Journal

are The Cream of the Guernsey World

A word to the wise is sufficient

PRIZE WINNING GUERNSEYS FROM ENGLAND
from the
CLAREMONT HERD OF PEDIGREE GUERNSEY CATTLE

The First Prize winner of the Milking Trials at the London Dairy Show 1919.

The First Prize winner of the Milking Trials at the London Dairy Show 1920.

The First Prize winner of the Milking Trials at the Royal Agricultural Show, England, 1920.

The Female Champion of the Royal Agricultural Show, England 1920.

The Above Cows and others for Export and Sale.

Apply:—**THE BAILIFF, CLAREMONT FARM,—Esher, Surrey, England**

ROCKINGHAM GUERNSEYS

Are Headed By

Langwater Holliston 28055 A. R.

SIRE—Jethro's May King of Linda Vista 14591 A. R.

DAM—Langwater Francaise 35751 A. R.

11118.2 lbs. milk; 506.83 lbs. fat, class G
13157.5 " " 607.74 " " " A

His First Three A. R. Daughters are:

Minnie Marigold 60146. 10708.6 lbs. milk; 477.85 lbs. fat. Class G.

Langwater Monica 66527. 11660.8 lbs. milk; 576.42 lbs. fat Class F.

Langwater Levity 70293. 12785 lbs. milk; 662.15 lbs. fat. Leader in Class EE
(Sold at the 1919 Combination Sale for $6,000)

Langwater Rosemary 70292, sold at the last Langwater sale for $5200.

FOR SALE Daughters and sons of the above sire and also of Lord Methuen 39442, a son of his.

We solicit your inspection and inquiry.

Address ROCKINGHAM FARM, SALEM, NEW HAMPSHIRE

D. G. TENNEY, Owner

15 & 17 W. FOURTH ST., NEW YORK CITY, NEW YORK

LYNBROOK FARM

Southboro, Mass.
Office at 92 Water St., Boston, Mass.

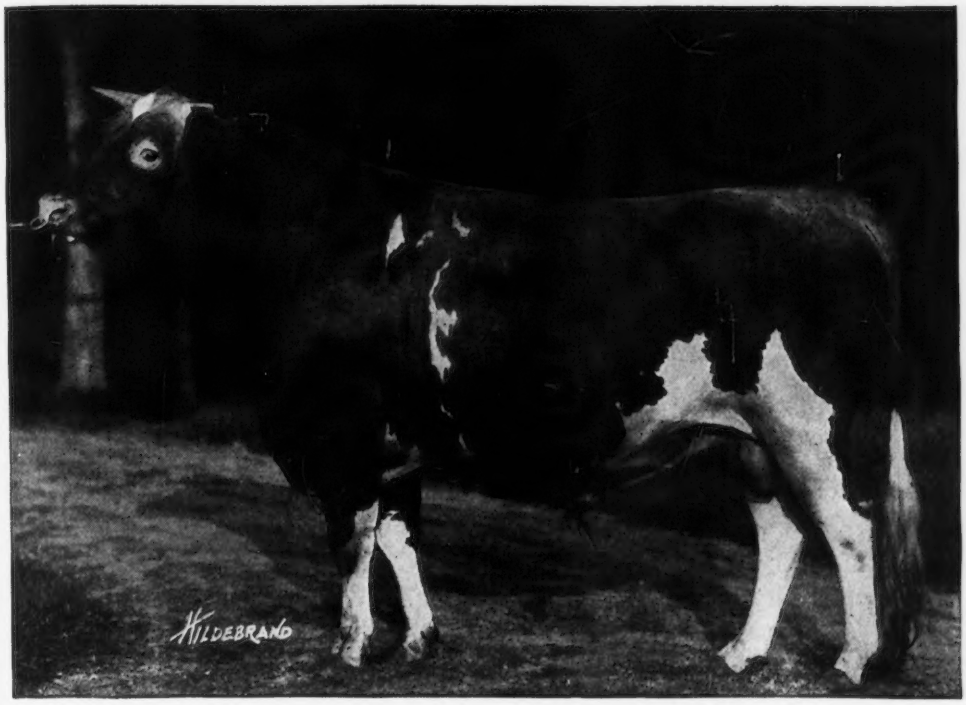

PENCOYD'S ROYAL SECRET 40685
The Only Bull of the Breed that is by the Greatest Son of Golden Secret and out of the Greatest Breeding Daughter of King of the May. Three full sisters average 690 lbs. fat

GOLDEN KING OF THE MAY SECRET

Our Guernseys bear this cross. We believe in it. It has made good and is now bringing the high prices. In the recent Langwater sale the Guernseys bearing this blood line cross topped the sale with an average price of $5082 each, the others averaged $1636 each.
The six highest priced animals in the sale bore this cross.

WE OFFER
CHOICE YOUNG BULLS
STRONG IN THE ABOVE
BLOOD LINES.

(See Advertisement in last issue.)

Iowa Guernsey Breeders' Association State Picnic

Wednesday, May 25

DES MOINES

Iowa State Sale

Thursday, May 26

Mountain Bros. Farm

A. L. HYZER, Storm Lake, Iowa, Sec'y

OLIVER S. JOHNSON, Auctioneer

Tipton - - - Iowa

GUERNSEY DEPARTMENT

1921 Prices
For
GUERNSEY SALE CATALOGS

These prices include compiling the pedigrees from one of the most up-to-date Guernsey files in America.

Our standard size catalog is 7x10 inches and is best adapted for printing four generation pedigrees. We can also make attractive prices on catalogs of larger size containing five and six generation pedigrees.

500 7x10	Catalogs	- $3.75	per page
750 7x10	"	- 4.38	" "
1000 7x10	"	- 5.00	" "

Prices on Single Pedigree Orders

4 gen. typed in two colors	1 copy 1.00	2 copies 1.25
4 gen. Mimeographed	one color	25 copies 2.00
4 gen. "	two colors	25 copies 3.00

Prompt efficient service guaranteed

WISCONSIN LIVE STOCK ADVERTISING Co.
PIONEER BLD. MADISON, WIS.

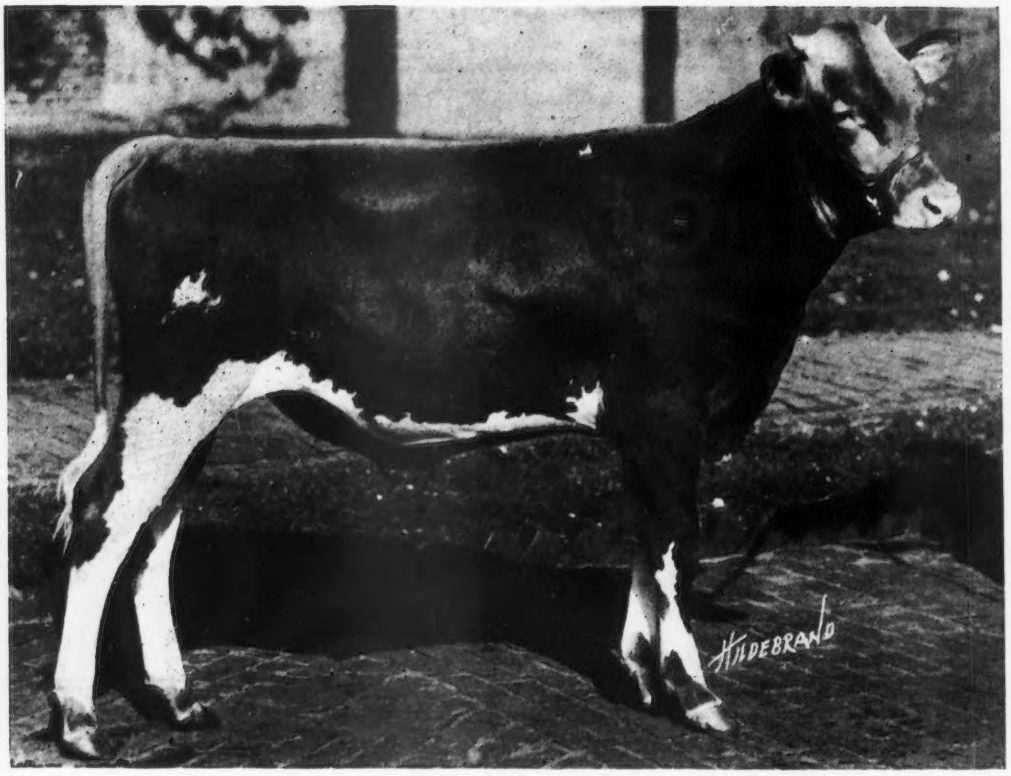

DEANIE'S MAROSE OF APPLETREE POINT

Born Feb. 8, 1920

Sire: Pencoyd's Secret Marose

1st. prize Senior and Grand Champion bull at the New England Fair, Connecticut and New York State Fairs, 1920.

Dam: Imp. Roehampton Deanie II. (now on test)
1st. prize at National Dairy Show
Her dam, Deanie XVI, was Grand Champion at the National Dairy Show, 1914.

The above bull's winnings were:-

1st. prize and Junior Champion bull at the Eastern States Exposition 1920.
1st. prize and Junior Champion bull at the New England Fair
1st. prize and Junior Champion bull at the New York State Fair
1st. prize and Junior Champion bull at the Connecticut State Fair
1st. prize at the Waterloo Dairy Cattle Congress
1st prize at the National Dairy Show

(Accredited Herd)

He was bred and shown by

APPLETREE POINT FARMS
BURLINGTON, VERMONT
U. A. Woodbury, II, Owner

Inferior Rations Don't Pay

Many dairymen have been feeding inferior, lower-priced rations instead of Unicorn.

The few dollars saved in price were lost either by lowered milk production or increased use of feed.

Today the price of Unicorn is so low that there is no good reason for the use of an inferior, unprofitable ration.

Start a few cows on Unicorn. Compare their milk and feed records for a month with those of the previous month.

Then you will know that for thirteen years we have been telling you the truth:

"Good cows, fed Unicorn, always make a profit."

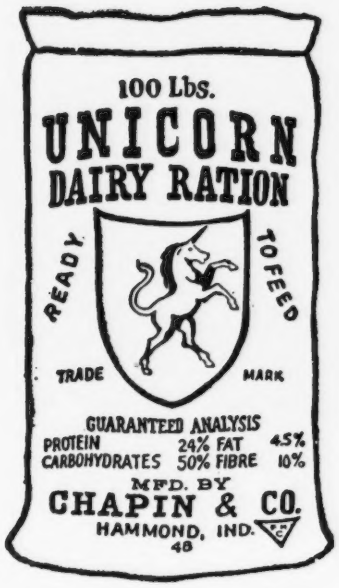

Unicorn can be fed alone if your roughage is deficient in protein.

If you feed home-grown grains with Unicorn, then alfalfa or clover should make up a good part of the roughage.

CHAPIN & COMPANY
Chicago
New England Office at Boston

PEDIGREE SHEETS

A sheet (8½ x 17) for three generations, with form for sketching - - - - Per Hundred, $1.00
A sheet (11 x 17) for four generations, with form for sketching - - - - Per Hundred, $1.25
Fits all regular standard typewriters

THE AMERICAN GUERNSEY CATTLE CLUB **Peterboro, New Hampshire**

WESTERN BREEDERS

SECURE YOUR CATALOG AND PLAN TO ATTEND THE EVENT OF THE YEAR

THE PEER SALE

at the Exposition Building, Portland, Oregon, on

TUESDAY, APRIL 26th, 1921

50—IMPORTED COWS AND HEIFERS—50

This selection is the pick of a recent importation of 120 head. It consists of twelve cows, fresh or calving during the Summer; fifteen two year old heifers, heavy with calf; twenty-five yearling heifers,recently bred or ready for breeding; and a superb two year old "Valentine" bull.

There are daughters or grand-daughters of such bulls as—
Governor of the Chene 1297 P. S.
Clara's Sequel 2207 P. S.
Sailor Boy 2858 P. S.
Honoria's Sequel II. 2816 P. S.
Duke of Vimiera 3811 P. S.
Valentine's Secret 3902 P. S.
Sequel's Slogan 3895 P. S.
Valentine's Honor of the Passee 3784 P. S.
and other noted Island sires.

IT IS AN OPPORTUNITY to add the choicest Island blood and character to your herd. They are tested for tuberculosis by the Federal Bureau of Animal Industry and are guaranteed breeders.

EVERY BREEDER IN THE PACIFIC STATES SHOULD BE PRESENT.

For catalogues and information write

JOHN T. WHALLEY, Pres.,
Oregon Guernsey Cattle Club

612 McKay Building
Portland, Oregon

Offering for Sale

SIX GRADE GUERNSEY HEIFERS SIX

These heifers are strictly high class in all respects, due to freshen in the late Summer or early Fall

ADDRESS

LOCUST GROVE FARM A. A. GILLETTE LIMA, NEW YORK

Stockdale Farms

Hynicka Bros., Inc.
Lebanon, Pa.

Herd Sires

STOCKDALE MASHER 29081
A son of Imp. Masher's Sequel 11462 A. R.

TRIPLE GOLDEN BOY 43140
A Grandson of Imp. Golden Secret 12599 A. R.

MACEY'S GOLD SEEKER OF A. D. F. 37632
A Grandson of Imp. Golden Secret 12599 A. R.

We offer for sale Bull Calves by above sires out of A. R. Dams. A Few foundation Females bred to these sires.

SATISFACTION GUARANTEED

LAVERNA'S KING 67650
Born July 2, 1920
Photo at 7 months old

SIRE—King Glen Rose 43523
A son of Jardiniere's Masher 20957 A. R. Sire of 9 A. R. daughters whose records average over 600 lbs. of fat, and out of France's' Glen Rose 34637 A. R. 6255, 12,400 lbs. milk, 651.01 lbs. fat. Her dam, Anton's May Rose' 766 lbs. fat.

DAM—Laverna's Queen 81760
Now on A. R. test. In 176 days to Jan. 1st, she produced 6,574.8 lbs. milk, 289.95 lbs. fat, class F. Sired by an A. R. son of Ne Plus Ultra, out of an A. R. cow. Sold at auction for $2500.00. A choice individual that will be heard from later in life.

Her son is a bargain at $250.00

BURNSIDE FARM
Eccleston - - - Maryland

AUCTION SALE

AT

FLORHAM FARMS

MADISON, NEW JERSEY

THURSDAY, MAY 12, 1921

The day following the Annual Meeting of THE AMERICAN GUERNSEY CATTLE CLUB

This will be the sixth Auction Sale to be held at Florham and the offering will compare favorably with any that have preceded it. Many animals that were already noted or later became so, have gone through the Auction ring at Florham and we mention several that have recently come into the public eye.

BELL-FOUNDER 11681

was sold as a yearling in 1907, being purchased for $220 by Messrs. J. A. and F. H. Blake, then owners of Falcon's Flight Farm, Litchfield, Conn. He is now represented by two daughters who occupy first and eighth places in Class A. They are respectively Countess Prue 43785 with record of 18626.9 lbs. milk, 1103.28 lbs. fat, and My Fancy of Falcon's Flight 42995, with record of 18214.7 lbs. milk—979.11 lbs. fat. Countess Prue is a replica of her paternal granddam, Belvidera 7644, who was imported by Florham Farms and won for them in the year old class at Madison Square Garden in 1895.

ITCHEN'S GOLDEN DAISY OF CHILMARK 61690

bred by Mr. V. Everit Macy was included in our 1917 Sale being purchased for $1350 by Mr. Walter Kerr for Mr. F. L. Howes, Riverdale Farm, Groton, Mass. She now heads Class DD, with a record of 14367.0 lbs. milk, 699.64 lbs. fat as a three and one-half year old.

PALLOTTA'S BEAUTY OF BARRINGTON 38471

was purchased at our 1915 Sale by Mr. Frank Graham Thomson for his Brookmead Farm herd at Devon, Pa., and she cost h m $1500. She subsequently made an Advanced Register Record in Class D of 10786.05 lbs. milk, 650.80 lbs. fat, supplementing this with a record of 15572.9 lbs. milk, 950.97 lbs. fat, which puts her in eleventh place in Class A. Her twin sister

PALLOTTA'S BELLE OF BARRINGTON 38472

was secured by same purchaser and at same price, later completing a record in E of 11981.55 lbs. milk, 649.21 lbs. fat.

THE CHANCES FOR PICKING UP SIMILAR BARGAINS ARE ALWAYS PRESENT AT A FLORHAM SALE

L. F. HERRICK
SALE MANAGER
Worcester, Mass.

J. L. HOPE
OWNER
Madison, N. J.

CORIUM IOWA DAIRY FARM SARNIA

Cherub's Prince 41543

Following is a list of some of the winnings of the get of Cherub's Prince in 1919 and 1920:

Honeybloom of the Prairie 89451
1919 as Sr. calf
1st Iowa, Ill., Minn., & Mo. State Fairs.
Jr. and Grand Champion at all of above fairs.
1st and Jr. Champion at Iowa, Dairy Cattle Congress.
1st and Jr. Champion National Dairy Show
1920 as Sr. Yearling
1st and Jr. Champion at Mo., Iowa, and Ill., State Fairs.
Sr. Champion at Iowa and Mo. State Fairs.
1st and Jr. Champion at Iowa Dairy Cattle Congress
1st and Jr. Champion at National Dairy Show.

Princess Pretoria of the Prairie 105281
Jr. yearling 1920
1st Iowa, Ill. & Mo. State Fairs.
1st Iowa Dairy Cattle Congress
1st National Dairy Show

Sensation of the Prairie 99872
Sr. Heifer Calf 1920
1st Mo. and Iowa State Fairs
1st Iowa Dairy Cattle Congress
1st National Dairy Show

Honeydew of the Prairie 101492
Sr. Heifer Calf 1920
2nd Ill. State Fair
3rd Iowa State Fair
3rd Iowa Dairy Cattle Congress
3rd National Dairy Show

Princess Bopeep 99755
Senior Heifer Calf 1920
1st Brockton Fair
Jr. Champion Brockton Fair.

Prince Charming of the Prairie 60526
Sr. Bull Calf 1920
1st Iowa Dairy Cattle Congress
Jr. Champion Iowa Dairy Cattle Congress
1st Ill. State Fair
2nd National Dairy Show
3rd Iowa State Fair

Blossom's Prince of the Prairie 60524
Sr. Bull Calf 1920
1st Iowa State Fair
2nd Ill. State Fair
5th Iowa Dairy Cattle Congress
6th National Dairy Show

Prince Cherub 67210
Sr. Bull Calf 1920
3rd Brockton Fair

Cherub's Bopeep Prince of Appletree Point 55780
Sr. Bull Calf 1919
1st Vermont State Fair
2nd Eastern States Exposition
Sr. Yearling Bull 1920
2nd Eastern States Exposition
2nd New York State Fair
2nd Worcester, Mass., Fair
5th Iowa Dairy Cattle Congress

Golden Corydalis of the Prairie 89452
Sr. Calf 1919
3rd Ill. State Fair
3rd Minn. State Fair
3rd Iowa Dairy Cattle Congress
5th National Dairy Show

Bramble of the Prairie 54599
Sr. bull calf 1919
1st Iowa State Fair
2nd, Ill., Minn., Mo. State Fairs
3rd Iowa Dairy Cattle Congress
4th National Dairy Show

Please note that often the only reason that one of his get had to be contented with 2nd place at any show was because another of his get had been first. Note also that one of his daughters won Jr. Champion at Brockton while another was winning all over the west. See story of the Cherry family in Feb. 15th Journal. That story and this list of winnings of the get of Cherub's Prince should convince you that you need a bull by him to head your herd if you want to breed the best.

F. J. RUEPING
Fond du Lac, Wis.

W. W. MARSH
Waterloo, Iowa

CHARLES L. HILL & SON
Rosendale, Wis.

FOR THE FIRST TIME

a daughter of Imp. Golden Secret of Lilyvale 10028 will be offered at public sale.

Clover of Pencoyd 3rd

48274, who holds second place in Class D with 818 pounds of butterfat, will be sold at the consignment sale of the

Eastern Guernsey Breeders Association

May 13, 1921 at Devon, Penna.

Nothing in the wide world would induce us to part with this cow except our desire as members of the E. G. B. A. to support that sale.

For full particulars regarding Clover of Pencoyd 3rd, write

T. W. & I. W. ROBERTS

1644 Land Title Building, Philadelphia

SAUGERTIES FARMS

J. O. WINSTON Owner

HOME OF

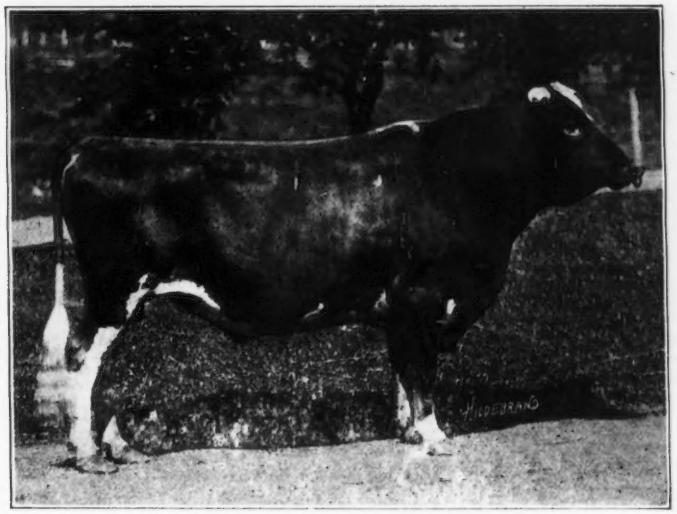

ULTRA MAY KING 27600 A. R.

First eight daughters to finish official test

	lbs. Milk	lbs. Fat	Class
Ultra May Queen 62690	14,608.10	757.74	D
Gayhead's Lady May 66898	10,740.90	620.48	E
Saugerties May Glory 70868	10,699.80	566.60	G
Sunset of High Point 80408	11,868.47	558.20	G
Glory of High Point 61531	10,858.60	532.68	G
Saugerties Golden May 69841	9,524.40	479.83	G
Saugerties Lady May 70867	8,571.40	406.88	FF
Gayhead's May 73935	10,042.60	537.11	G
An average of	10,862.97	557.44	at 2 yrs 212 days

Guernsey Breeders have shown what they think of the sons and daughters of Ultra May King by the following prices. One son, High Point Cavalier, sold for $16,400, and another, Saugerties Royal Prince, sold for $5,400 and His daughters have sold at auction for $2000 to $3400.

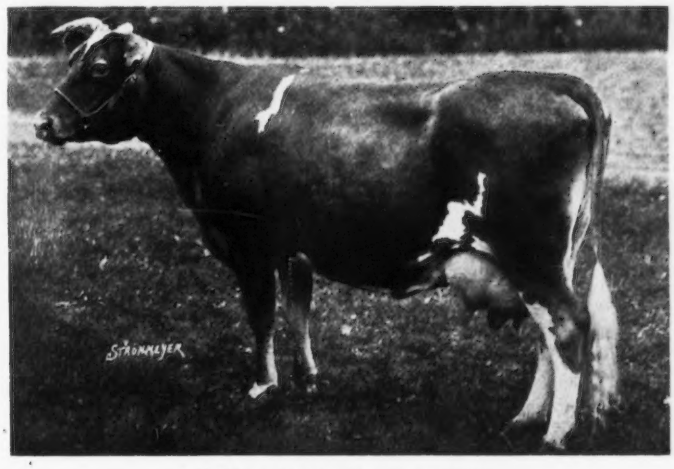

ULTRA MAY QUEEN 62690

A. R. Record, 14,608.1 lbs. Milk; 757.74 lbs. butter fat, giving her tenth place in Class D

For Sale—A few choice daughters and sons of Ultra May King out of A. R. dams Federal Accredited Herd—Certificate No 1511

FOR PARTICULARS WRITE TO

SAUGERTIES FARMS - - - Saugerties, N. Y.

GERAR GUERNSEYS

Herd Founded 1889 **A. R. Work Started 1912**

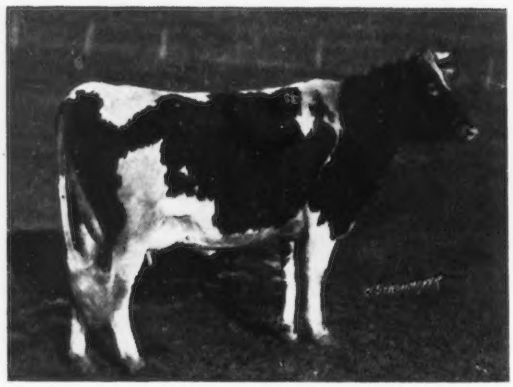

Consigned to the Eastern Guernsey Breeders' Sale at Devon, Pa., May 13, 1921

Both will be sold in calf to Langwater Royal 4th

Sire of Mary Buzz of Auburn, 578 lbs., CC; Princess of Auburn, winner of Butter Fat Contest, National Western Stock Show, January 1921, 245 milk; 11.245 fat in four (4) days

GERAR KITTY 87569
On test app.
96 B. F. in 59 days
Dropped Sept. 12, 1918
Fresh Dec. 24, 1920
Sire—Rutila's Patient King
Dam—Molly of Gerar
513 B. F. Class F
603 " " AA

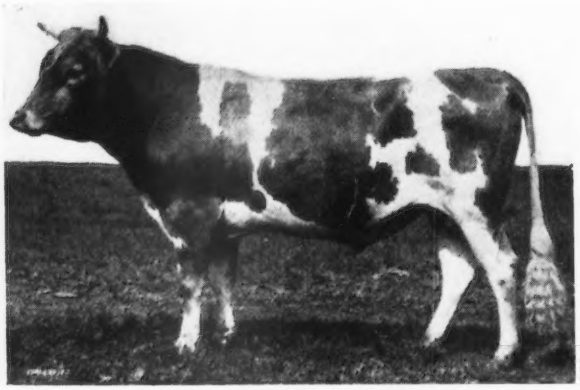

CLARE OF GERAR 3d 80743
On test app.
195 B. F. in 123 days
Sire—Rutila's Patient King
Dam—Clare of Gerar
508 B. F. Class G
637 " " DD
3rd place

RUTILA'S PATIENT KING 32114
Dropped Aug. 10, 1914
Sire of Gerar Juliana, 461 B. F. at 2½ years
Gerar Adventuress, sold for $1850.00 in 1919
By Rutila's May King of Linda Vista
Sire of Cora of Gerar
734 B. F., AA
Preen
629 B. F., B
Rutila's Margaret
614 B. F., C
Dam—Glen Haddon Patience
503 B. F., F
602 " B

GERAR BELLE
By Rutila's Patient King
Sold Timonium, 1920

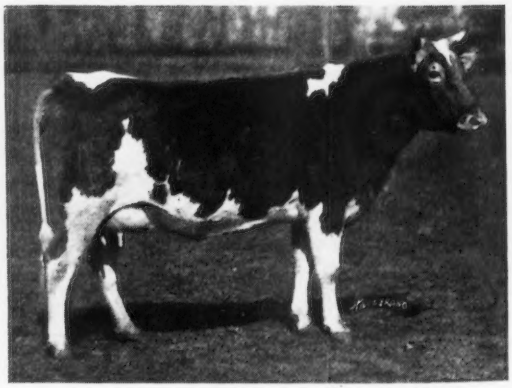

GERAR ROSE
By Rutila's Patient King
Sold 1920 Combination Sale for $1700

LOUIS McL. & E. GITTINGS MERRYMAN **Cockeysville, Md.**

FERN CREST FARM GUERNSEYS

Under Federal Supervision NOT A SINGLE REACTOR

SOME CHOICE BULLS BY OUR HERD BULLS

IMP. ITCHEN RANTER 25713

Sire—Itchen Red Raider 27343 A. R.

Dam—Tregonning Fussie 8751 E. G. H. B., A R. 89 Lbs. M., 11627, lbs. F., 536. (Class A)

FLORHAM PRINCE 37059

Sire—Nadieno 20432. Son of Ne Plus Ultra 15265

Dam—May Queen Bess 43600 A. R.

Prince has six May Rose Crosses

We have some very fine Daughters of the above bulls in calf by our junior sire, PALLOTTA'S ROYAL MASTER OF BROOKMEAD

PALLOTTA'S ROYAL MASTER OF BROOKMEAD 65480

Sire—Langwater Royal Master 23663. Sire of Langwater Steadfast, sold for $25000.

Dam—Pallotta's Beauty of Barrington 38471 M., 15572.9; F., 950.97

Dr. William Rawlings - - Sandersville, Ga.

We All Want

ANIMALS WITH PRODUCTION, TYPE, SIZE AND UNIFORMITY

These qualities you will find to a high degree in four A. R. daughters of MOTA'S GOLDEN SECRET and two granddaughters, sired by GRAPE LAWN MAY KING, a son of LANGWATER CAVALIER, that I have let Charles D. Cleveland have for his sale April 23, 1921.

The above animals will show anywhere with credit to the owners. They have perfect udders and can make records that will draw attention.

Don't miss this opportunity to own the Best

N. B. Above animals bred to LANGWATER FOREMOST and GRAPE LAWN MAY KING

Wm. H. GOULD
Grape Lawn
Burkeville, Va.

HERD ACCREDITED

Brookmead Farm Guernseys

DEVON, PENNA.

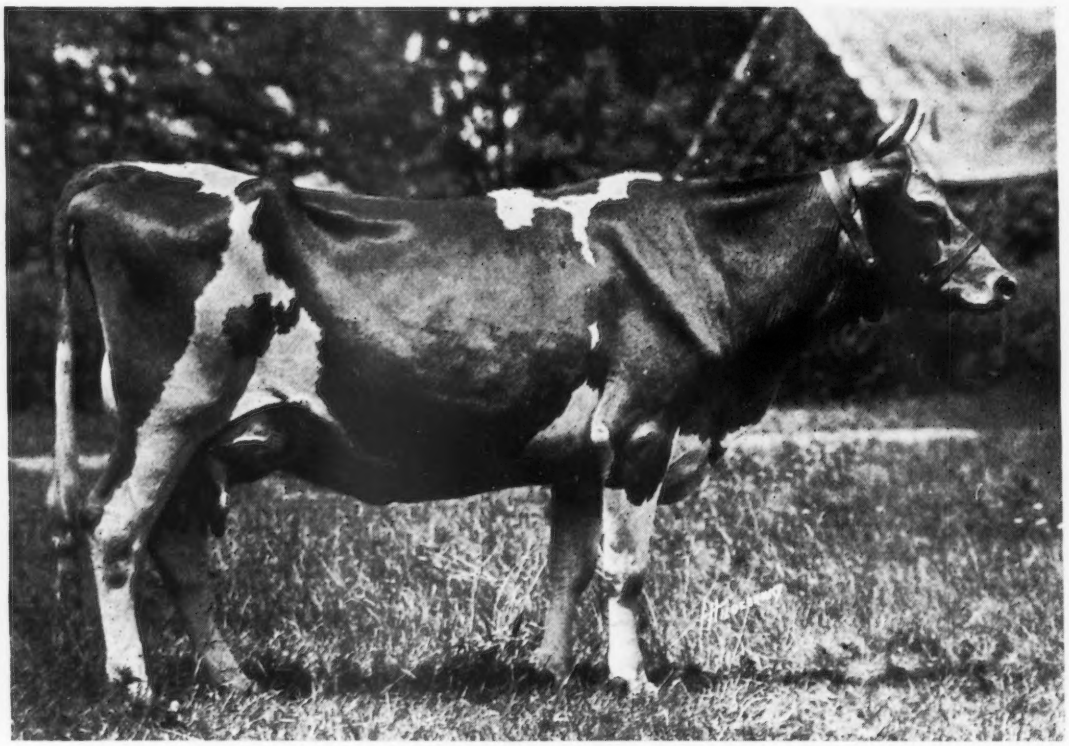

PALLOTTA'S BEAUTY OF BARRINGTON 38471 A. R.

Milk	10,786.05	Fat	650.08	Class	D
"	15,572.9	"	950.97	"	A

Sire—King Bell 13482 A. R. Dam—Pallotta 25102

Pallotta's Beauty is the dam of one daughter and two sons by Brookmead sires, which have sold for a total of $13,000 at private sale. Her daughter "Summer Rose" has averaged 2 lbs. fat a day for 6 months in Class BB. Pallotta's Beauty is a "twin" with Pallotta's Belle of Barrington 38472 A. R., milk 11,981.55, fat 649.21, Class E whose daughter by Royal Master is now on test in Class G and doing well. "Belle" is being put in shape to show what she can do. She is heavy in calf to Royal Master. We offer a grandson of "Warrior" out of the daughter of Pallotta's Belle by Royal Master, now on test.

BROOKMEAD FARM

FRANK GRAHAM THOMSON, Owner

526 Land Title Building - - - Philadelphia, Pennsylvania

Farm at Devon, only 18 miles from Philadelphia, with fine train service

"The Blood of Stars and Stripes"

King of the May————Dolly Dimple

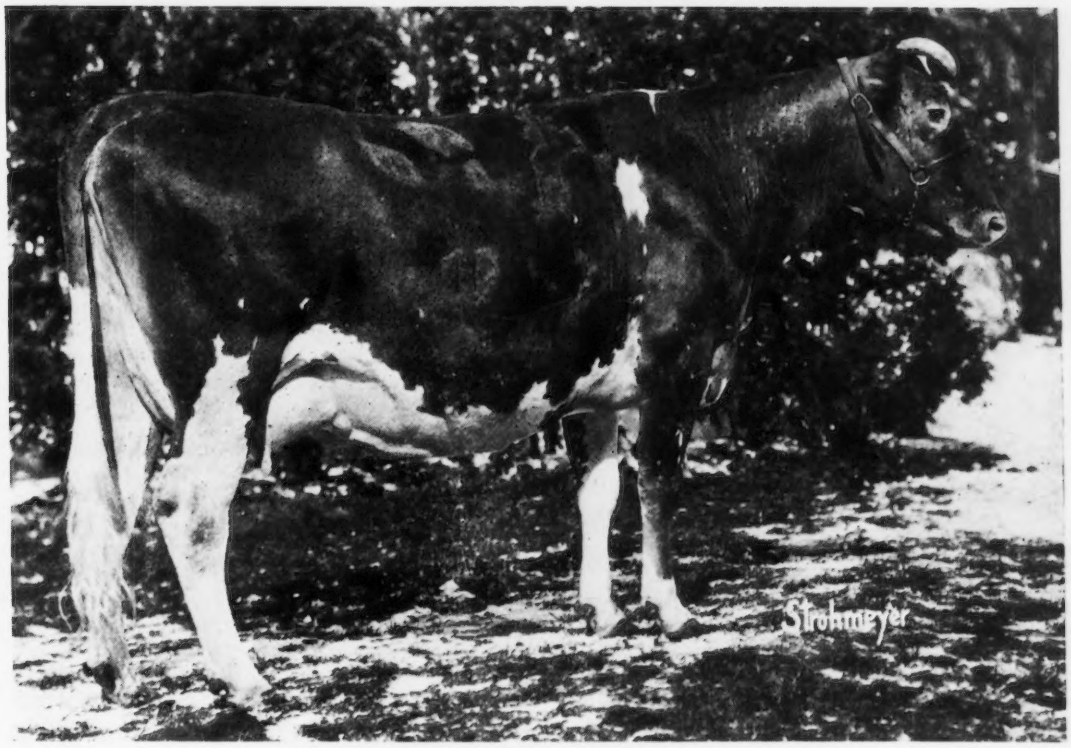

BROOKMEAD'S QUEEN 55398

Milk 8,576.30 Fat 431.44 Class GG
Carried calf 269 days—Entitled to 11th place in Class when made
Milk, 11437.5; Fat, 531.69; Class AA in 267 days to February 28, 1921
Heavy in calf to Langwater Royal Master—will freshen June 25, 1921

SIRE—Langwater Stars and Stripes 21872 A. R.
Sire of Brookmead's Dorothy 55715—Milk 14,179.4 Fat 742.08 Class G
" " Bloom 56035— " 14,363.3 " 758. " B

DAM—Aurora Primrose 31539 A. R.—sister to Malinda Glenwood, 811 lbs. Fat
Milk 8,980.8 Fat 459.78 Class D
Dam of Aurora Primrose of Brookmead 40002 A. R.
2nd prize National Dairy Show 1913—Milk 10,485.8, Fat 518.47, Class E

A remarkable "blending" of size, type, quality, production and reproduction in one Guernsey Female and carrying a calf by "Royal Master."

"QUEEN" HEADS OUR CONSIGNMENT TO THE EASTERN GUERNSEY BREEDERS' ASSOCIATION SALE at Devon, Penna., May 13, 1921, together with:

BKOOKMEAD'S DAFFODIL 73139, making 50 lbs. Fat per month, Class C
Sire—Langwater Royal Master, sire of Steadfast
Dam—Brookmead's Hyacinth 58518, a daughter of Stars and Stripes

LANGWATER EMPRESS 49041, 2 good A. R. records
Sire—Imp. King of the May 9001 A. R.
Dam—Langwater May Queen 2d 34754 A. R. Full sister to Langwater Pencoyd, sire of the new Leader in Class F

BROOKMEAD FARM

FRANK GRAHAM THOMSON, Owner

526 Land Title Building - - - Philadelphia, Pennsylvania

Farm at Devon, only 18 miles from Philadelphia, with fine train service

Herd Bull

LANGWATER KNIGHT 46830

Double grandson of King of the May
Sire—Langwater Warrior 26509 A. R.
A grandson of ITCHEN DAISY III.
Sire—Imp. King of the May 9001 A. R
A son of ITCHEN DAISY III.
Dam—Imp. Langwater Lily 26696 A. R. 1409
A daughter of Golden Secret 12599 A.R.
Dam—Langwater Generous 41599 A. R. 4353
11834.8 lbs. milk; 588.33 lbs. fat, class F
A granddaughter of ITCHEN DAISY III.
Sire—Imp. King of the May 9001 A. R.
A son of ITCHEN DAISY III.
Dam—Florham Pride 20153 A. R. 932
A daughter of May Rose King 8336 A. R.
Knight carries 29 11-16 of the blood of MAY ROSE II,

Wyebrook Grace 99205

One of Langwater Knight's daughters
Dam—Princess Ultra Grace 67269
Milk: 14340.9 lbs. Fat—713.41 lbs.
Class E
Would you like a bull from her

Federal Accredited Herd—No. 1530

WYEBROOK FARM
GUERNSEYS

Address correspondence to
WYEBROOK FARM
Loudounville, N. Y.

ONE OF WYEBROOK MATRONS

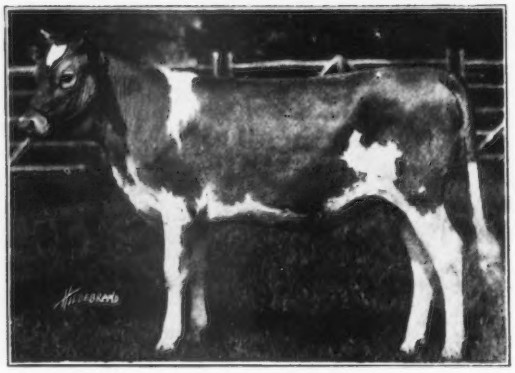

WYEBOOK GRACE 99205

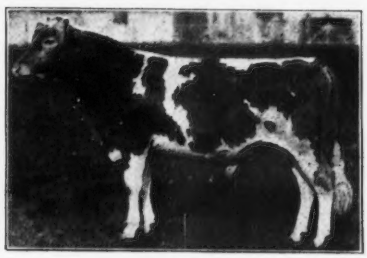

Herd Bull

WYEBROOK SUPREME 58407

A son of Langwater Dairymaid
Sire—Ne Plus Ultra of Wyebrook 40129
Sire—Ne Plus Ultra IV. 29328 A. R.
A grandson of ITCHEN DAISY III
Dam—Imp. Rosie V. of the Bourg de Bas A. R. 2802; 14065.1 lbs. milk; 755.62 lbs. fat, 3½ yrs. old. A GG granddaughter of Golden Secret.
Dam—Langwater Dairymaid 26377 A R. 1460. 16949.2 lbs. milk; 812.66 lbs. fat.
A daughter of ITCHEN DAISY III.
Sire—Jethro Bass 11366 A. R.
A son of King of the May
Dam—ITCHEN DAISY III. A. R. 100 13635.8 lbs. milk; 714.10 lbs. fat. Class B.
Supreme carries 39 1-16 of the blood of ITCHEN DAISY III.

WYEBROOK GRACE 99205

Worthy to be the dam of your herd sire
Bred to WYEBROOK SUPREME 58407
Due to Freshen Sept. 3, 1921
and will be tested

We have never had a reactor on the farm

LONE TREE FARM

Green Lake, Wisconsin

Our Junior Herd Sire is a Great Son of

BROOKMEAD'S QUEEN

One of the Greatest Cows of the Breed

100--Fine--High Producing--Registered--Guernseys--100

Herd Sires--LANGWATER ISLANDER---LANGWATER LEADER---BROOKMEAD PATRIOT

SUNNYBROOK GUERNSEYS

Saturday, April 23rd

As previously announced, I am offering a select draft from my herd on the above date.

In order to make this sale attractive, I am consigning many of the best animals I own. In the offering will be found such choice individuals as:

The highest producing daughter of Langwater Hambro A. R., with a record of 13401 lbs. milk, 563 lbs. fat in Class F.

A daughter of Noble of France A. R., with a record of 580 lbs. fat in C and her daughter sired by a son of Itchen Daisy's May King of Langwater A. R.

A daughter of Don Filippo of Linda Vista, out of a double Golden Secret dam; she is just finishing a record of 600 lbs. fat in C.

Sunnybrook Althea A. R., a daughter of Florham Autocrat A. R. She produced 570 lbs. fat in G.

A wonderful daughter of Florham Autocrat A. R., out of Bessie of Portland A. R., with 805 lbs. fat in Class AA.

A daughter of Brookmead's Taurus of Breidablik, whose dam was Brookmead's Dorothy. The dam of this heifer is a class leading daughter of Beda's May King A. R.

Two daughters of High Point Cavalier, sold for $16,400, and whose dam holds 4th place in Class F. Etc., Etc.

These animals come from an accredited herd and are fully guaranteed. I believe this to be one of the choicest offerings of the section.

For catalogues apply to

Leander F. Herrick
Worcester
Massachusetts

or to

Charles D. Cleveland
Box 125
Eatontown, New Jersey

LANGWATER FOREMOST'S 39191

First Daughter to Finish an A. R. Test

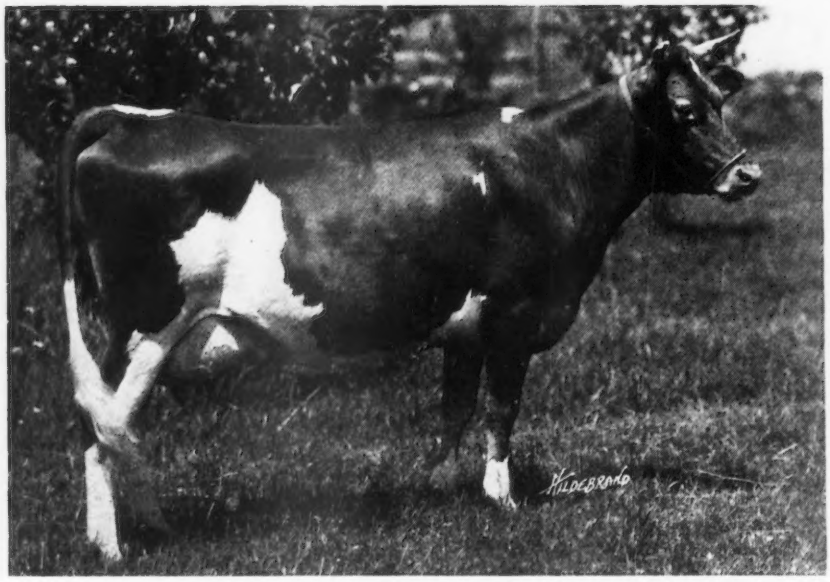

BRANFORD FOREMOST DAIRYMAID 79595 A. R.

(Owner—Brookbound Farm, Sharon, Mass.)

PRODUCED **10703.20 lbs. milk, 628.94 lbs. fat, at 2 yrs., 3 months, 24 days**

Carried a calf 222 days of her test.
Made more fat her last full month than any month of her year.
Made more fat her last 5 full months than her first 5 months.
Stood in a stanchion over 8 months of her test year.
Underwent the trying experience of a public sale.
Was shipped during test through the country in a box-car.
Had ten different caretakers during the year.
In class "E" is milking about 50 lbs. of over 5% milk on 11 lbs. grain.

Langwater Foremost 39191 blood breeds on

OWNERS:
J. P. AGNEW & SON, Inverness Farm
BURKVILLE, VA.
H. E. BOSWELL, Burkeville Guernsey Farm
BURKVILLE, VA.
J. CARLTON COURTER, Rose Vista Farm
JETERSVILLE, VA.

ADDRESS:
J. CARLTON COURTER, Secretary
JETERSVILLE, VA.

JOURNAL COMBINATION OFFERS

Combination Number One

REGULAR PRICES

1. Guernsey Breeder's Journal $2.00
2. Guernsey Breed . . . . . 1.75 (Bound in all Cloth)
3. Bound with Leather Back and Corners. 2.25
4. Bound in all Leather . . . 3.00
5. Kimball's Dairy Farmer . .50

Combinaton Number Three

COMBINATION PRICES

Combination Number One

(As shown above)	Regular Price	In Combination
Book bound in all cloth	$3.75	$3.25
Book bound with leather back and corners	4.25	3.75
Book bound in all leather	5.00	4.50

Combination Number Three

(As shown above)	Regular Price	In Combination
Book bound in all cloth	$4.25	$3.75
Book bound with leather back and corners	4.75	4.25
Book bound in all leather	5.50	5.00

A Subscriber Writes:

"A man might as well try to teach religion without a Bible as to try to breed Guernseys without each issue of the Journal."

He Also Says:

"Every breeder should have 'The Guernsey Breed' by Chas. L. Hill." Of course he takes a good dairy paper like Kimball's Dairy Farmer.

Combination Number Two

Regular Price $2.50. In Combination $2.25

ORDER AT ONCE FROM

THE AMERICAN GUERNSEY CATTLE CLUB, PETERBORO, N. H.

THE TEST THAT TELLS

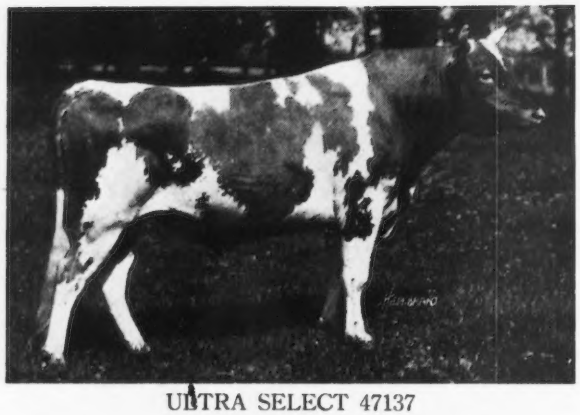

ULTRA SELECT 47137

"The Test That Tells" the ability of a sire is the quality of his get. **Ultra Select 47137** carries 75% of the blood of Ne Plus Ultra, 46% of the blood of Imp. Itchen Daisy 3d and is a wonderful individual. Naturally we have expected great things of him and believe him to be "the logical successor to his sire, Ne Plus Ultra."

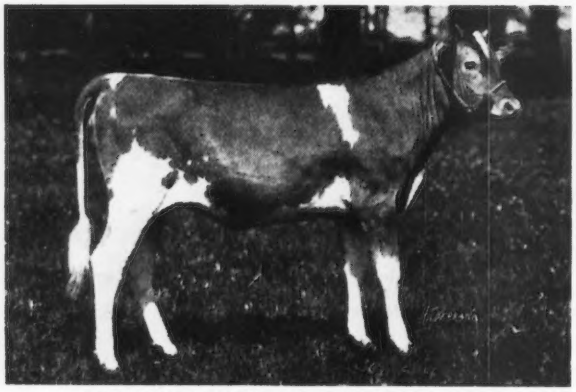

ULTRA SELECT VALENTINE 104285
Picture taken at 8½ months

"The Test That Tells," however, is the character of his offspring His daughter, **Ultra Select Valentine**, is very good evidence of how he meets that test. This picture was taken June 1, 1920, and she has developed splendidly since then. She has just been bred to High Point Cavalier.

HIGH POINT CAVALIER 49124

"The Test That Tells" whether **High Point Cavalier** is "the logical team-mate for Ultra Select" will be the result of mating him with daughters of Ultra Select. High Point Cavalier traces 15 times to May Rose 2d and 6 times to Itchen Daisy 3d. His dam is the highest record daughter of Langwater Cavalier (6th cow Class F). His sire's dam is Ultra Lady (a Class Leader and a Grand Champion), a full sister to the dam of Ultra Select.

HIGHLANDS

(Home of Quality Guernseys)

Entire Herd Tuberculin Tested Under Federal Supervision

W. H. GRATWICK, Owner
Office, 1604 Marine Bank Bldg.
Buffalo, N. Y.

For Particulars address
NYE H. FREEMAN, Herdsman
Linwood, N. Y.

R. E. LOWDEN, Supt.
Linwood, N. Y.

INDEX TO ADVERTISERS

Abbeyleix Farm, Penllyn, Pa. A-16
Albamont Farms, Campton, N. H. Inside Back Cover
Anderson, Alfred, Holton, Mich. A-3
Anna Dean Farm, Barberton, Ohio A-26
Appletree Point Farms, Burlington, Vt. A-36
A. R. Feeding Service, Milford, Pa. A-4

Barry Farm, Far Hills, N. J. A-13
Beaver Ridge Farms, Bedford Hills, N. Y. A-23
Benson, E. N., Jr., Philadelphia, Pa. A-3
Bishop, E. A., Peterboro, N. H. A-2
Bohart, W. O., Bozeman, Mont. A-3
Braeview Farm, Cleveland, Ohio. A-3
Breeders' Exchange A-2
Breeders' List A-2
Breidablik Farms, Wilmington, Del. A-12
Brookdell Farm, Fort Ann, N. Y. A-3
Brookmead Farm, Devon, Pa. A-46-47
Brookside Farms, Prospect, Ohio A-3
Burnside Farm, Eccleston, Md. A-39

Chapin & Co., Chicago, Ill. A-37
Chicona Farm, Chinook, Wash. A-23
Claremont Farm, England A-34
Clover Crest Farm, Canonsburg, Pa. A-24
Corium-Sarnia-Iowa Dairy Farm A-41
Courter, J. Carlton, Jetersville, Va. A-50

Dairyland Farm, Storm Lake, Iowa A-23
De Laval Separator Co., New York, N. Y. A-33
Derrydale Farm, Goshen, N. Y. A-31
DeVine, J. F., Goshen, N. Y. A-5

Eastern Guernsey Breeders' Sale Outside Back Cover
Edgewater Farm, Canandaigua, N. Y. A-6
Emmadine Farm, Hopewell Junction, N. Y. A-54

Fairydale Farm, Pawling, N. Y. A-12
Fern Crest Farm, Sandersville, Ga. A-45
Florham Farms, Madison, N. J. A-40
Folly Farms, Libertyville, Ill. A-6
Four Pine Farm, Hinsdale, Ill. A-27
Fox, F. E., Waukesha, Wis. A-2
Fritzlyn Farm, Pipersville, Pa. A-29
Fuller Feeding Service, Brattleboro, Vt. A-3

Gayhead Farm, Coxsackie, N. Y. A-24
General Laboratories, Madison, Wis. A-2
Gerar Farm, Cockeysville, Md. A-44
Glencairne Farm, Fredericksburg, Va. A-5
Grape Lawn Farm, Burkeville, Va. A-45
Grassland Farms, Taconic, Conn. A-19
Greenway Farm, Ware, Mass. A-20

Hammond, R. E., Winchester, N. H. A-29
Harbor Hill, Roslyn, N. Y. Inside Front Cover
Harwood, R. G., Boston, Mass. A-3
Herriard Park, Basingstoke, England. A-9
Highlands, The, Linwood, N. Y. A-52
Hillswold Farm, Shrewsbury, Mass. A-6
Homestead Farms, Appleton, Wis. A-7

Ingersoll, C. E. & C. Jared, Penllyn, Pa. A-4
Iowanola Farm, Des Moines, Iowa A-13
Ithaca Sales & Pedigree Co., Ithaca, N. Y. A-4

Jean Du Luth Farms, Inc., Nickerson, Minn. A-1
Johnson, O. S., Tipton, Iowa A-35
Jones, Ira D., Wales, Wis. A-3

Kingston & Fox, Waukesha, Wis. A-10

Langwater Farms, North Easton, Mass. A-18
Laudholm Farms, Wells, Maine A-16
Lochevan Farm, Derby, N. Y. A-5
Locust Grove Farm, Lima, N. Y. A-39
Lone Pine Farm, Angus, Wis. A-13
Lone Tree Farm, Green Lake, Wis. A-48
Long Beach Farm, Camp Hill, Pa. A-31
Lynbrook Farm, Southboro, Mass. A-35

Maple Shade Farm, Pomeroy, Pa. A-15
Mixter Farm, Hardwick, Mass. A-30
Mound City Farm, Platteville, Wis. A-31

Oak Hill Farm, Red Bank, N. J. A-19
Oakhurst Farm, Millerton, N. Y. A-20
Ohio Guernsey Breeders' Asso., Sylvania, Ohio A-3

Park Farm, Waukesha, Wis. A-11
Peaceful Vista Farm, R. 3, Redford, Mich. A-2
Peer, F. S., Cranford, N. J. A-38
Pencoyd Farm, Bala, Pa. A-42
Person Stock Farm, Minot, N. Dak. A-15
Pleasant Acres Farm, Waukesha, Wis. A-10

Reservation Guernseys, Castile, N. Y. A-9
Rice, C. T., Oakton, Va. A-3
River Banks Farms, Grants Pass, Oregon. A-32
Rockingham Farm, Salem, N. H. A-34
Rollwood Farm, Guilford, Conn. A-3
Roughwood, Chestnut Hill, Mass. A-20

Saugerties Farm, Saugerties, N. Y. A-43
Shadyside Stock Farm, Harmonsburg, Pa. A-5
Shorewood Farm, Crystal Bay, Minn. A-32
Shuttlewick Farms, Chagrin Falls, Ohio A-8
Smallidge Farm, The, Eau Claire, Mich. A-9
Spring Farms, Tilly Foster, N. Y. A-16
Stockdale Farms, Lebanon, Pa. A-39
Suburban Farm, Glens Falls, N. Y. A-29
Sunnybrook Farms, Eatontown, N. J. A-49
Sunnybrook-Willow Brook Farms, New Jersey. A-28

The Oaks Farm, Cohasset, Mass. A-17
Troy Chemical Co., Binghamton, N. Y. A-2

Upland Farms, Ipswich, Mass. A-14
Upton Pyne Farm, Bernardsville, N. J. A-24

Villageside Farm, Catawissa, Pa. A-29
Waukesha County Guernsey Breeders' Association, Wis. A-11
Waukesha Stock Farm, Waukesha, Wis. A-10
Wawa Dairy Farm, Wawa, Pa. A-25
Westbrook Farm, Biglerville, Pa. A-12
Williams, J. M., North Adams, Mich. A-32
Willow Brook Farm, Middletown, N. J. A-27
Wisconsin Live Stock Adv. Co., Madison, Wis. A-35
Woodend Farm, Mound, Minn. A-27
Wright-Ziegler Co., Boston, Mass. A-2
Wyebrook Farm, Loudounville, N. Y. A-48

EMMADINE FARM

HOPEWELL JUNCTION, N. Y.

ANNOUNCES THE

ABSOLUTE DISPERSAL SALE

OF THEIR SELECT HERD OF

GUERNSEYS

TUESDAY, MAY 10, 1921

This herd includes a number of animals of very superior conformation, as is shown by their winnings on the circuit, backed by "May Rose II. blood; among them:

EMMADINE BUTTERCUP 109252
First prize and Junior Champion, Eastern States Exposition, Springfield, Mass.; and many other premiums, 1920

MASHERLETTE OF HARBOR HILL 2d 96653 A. R.
Second cow in Class FF. Record: 12,602.20 lbs. milk, 634.30 lbs. fat

DAIRYMAID OF HARBOR HILL 96652 A. R.
Record: 10,828.40 lbs. milk, 550.84 lbs. fat (Class EE)

EMMADINE DAISY 109231
First prize, Trenton Interstate Fair; fourth prize, New York State Fair 1920

MASHER'S GLADYS OF EMMADINE 92938
Sixth prize, National Dairy Show 1919; and many other prizes

Besides many other A. R. cows and prize winning animals. Most of the females are in calf to INSPECTOR OF INDIAN BRIDGE 35150, fifth prize National Dairy Show 1919; GLENBURNIE GALORE 34286, whose first daughter to qualify, Masherlette of Harbor Hill 2d 96653, took first place in Class FF; and LANGWATER ULTIMAS 39637, by the same sire as Langwater Levity 70293, the leading cow in Class EE.

For Catalogue Address

LEANDER F. HERRICK

405 Main Street - - - - - Worcester, Mass.

You Western Fellows

You like 'em big. No watch charm or lawn ornament cows for you, you say. Well, we've got 'em like you like 'em. Big, vigorous Guernseys bred in the White Mountains with the iron of the hills in their bones and the jazz of the ozone in their blood.

They test clean for health and show up big in the Advanced Register. Ask us for the figures.

In addition to the rugged ones we have some of the silkier Island bred kind for through a family connection we have access to about five-eighths of all the Guernseys exported from the island. We take our choice of the biggest ones and breed these imported cows to our sire Don Diavolo, who imparts more size and greater capacity for heavy milk.

No doubt this May Rose blood is largely responsible for this splendid record, but his strong constitution and the tonic air and climate of Albamont Farms surely has its part. We think the westerner is right in asking for bigger, stronger cattle. At least this kind of Guernseys have made us money, both as breeders and milkers, and we are glad to stand behind those we sell. We have for sale a few Don Diavolo bulls and heifers and some imported cows bred to him. These will make some buyer money. Why not you? At any rate it will be a pleasure to talk it over by mail. Write today.

ALBAMONT FARMS

"High in the New Hampshire Hills"

Address all Correspondence to

JOHN C. HARTZ, Owner - 10 High Street, Boston, Mass.